



TO: Mayor and Councilmembers
FROM: Luke Rioux, Finance Director
CONTACT: Tony Gonzalez, Accounting Manager
SUBJECT: Resolution Amending Resolution 21-13 on User Fees and Charges

RECOMMENDATION:

- A. Conduct a Public Hearing on User Fees and Charges; and
- B. Adopt Resolution No. 21-__ entitled "A Resolution of the City Council of the City of Goleta, California, Amending Resolution 21-13, on FY 2021/2022 User Fees and Charges."

BACKGROUND:

On April 20, 2021, City staff presented the updated Cost Allocation Plan (CAP) and Comprehensive User Fee Study (Fee Study) to City Council. The fee consultant, Willdan Financial Services (Wildan), provided a detailed presentation on the cost-of-service methodology and analysis used to determine the full cost of providing City services. The City Council then adopted Resolution No. 21-13 adopting the FY 2021/2022 User Fees and Charges, which took effect on July 1, 2021.

DISCUSSION:

Shortly after adoption of Resolution No. 21-13, staff discovered that some fees need correction and updates. The following summarizes the recommended fee updates in each major category.

Finance, Administration Fees:

- Line 32 – Legal Fee – Assistant City Attorney – Hourly Billable Rate is recommended to change from \$130 to Actual Cost. This recommendation is needed to be consistent with Line 31 - City Attorney – Hourly Billable Rate and Line 33 - City Personnel which both state the fee to be at Actual Cost. The \$130 rate represents only the salary and benefit rate of the position which includes a 1.6% CPI adjustment. Actual Cost includes applicable direct and indirect

overhead rates that are added to the salary and benefit rate to achieve full cost recovery. When a central service department (City Attorney, City Clerk, City Manager, Finance) position works on a fee or project in the purview of an operating department (Planning & Environmental Review, Public Works, Neighborhood Services), the overhead rates of the operating department will be applied to that central service position's salary and benefit rate for full cost recovery. The overhead rates of each department were determined by the Cost Allocation Plan. An example of when a central service position may be used in the purview of an operating department is with Planning related developer deposits. If the Assistant City Attorney provides direct services for Planning related developer deposits, the Assistant City Attorney hourly billable rate is calculated at \$313.00 an hour to achieve full cost recovery.

Planning:

- Various Planning Fees with Land Use Permit (LUP) have had the "LUP" removed from the fee's description. Depending on the size of the planning project, the fees may be related to a Zoning Clearance or a Land Use Permit. Therefore, LUP was removed from the description.
- A Zoning Conformity Letter (ZCL) fixed fee of \$340.00 was missed in the previous resolution and will now be included.

Building and Safety:

- The first 3 pages of Exhibit A attached to Resolution No. 21-13 will be replaced in the proposed resolution. These pages of Exhibit A reflect the schedule of fees for building permit fees for Mechanical, Plumbing, Electric and Grading (MPEG). The MPEG building permit fee schedules in Resolution No. 21-13 utilized a different version of these building permit types and did not reflect the City's current building permit fees and categories. This schedule has now been updated in its entirety and reflects the 18% increase plus the 1.6% CPI that was presented at the time of adoption. In addition, the Plan Check Fees (plan review) for the MPEG permits increased from 65% of the permit to 75% for greater cost recovery. Adopting the updated schedules will correct the amounts for the permit types and line items associated with the permit types. It will also be consistent with the general building permit fees in the valuation tables.

For example, at the April 20, 2021 meeting the permit issuance fee for mechanical permits was shown at \$38.20. The revised permit issuance fee for mechanical permits is being recommended at \$28.17. The mechanical permit issuance fee of \$28.17 will now match the general building permit issuance base fee that was adopted and can be seen in the valuation tables.

It should be noted that these correction updates only apply to the Building fee section of the User Fees and Charges schedule and not the Residential &

Commercial Building & Safety Fees (valuation tables) as those fees and updates were presented correctly in the valuation tables.

- A Reinspection Fee was also added and is recommended to reflect the necessary services that could be applied to any MPEG and general building permit. The fee is recommended at \$131.88 and represents a 2-hour minimum assessment for additional plan review required due to changes, additions, or revisions to plans, or to plans for which an initial review has been completed. Adding this fee will allow the City to achieve cost recovery for services already being rendered.

Public Works:

- The Wireless Encroachment Permit Deposit fee was inadvertently not included in Resolution 21-13 and is proposed to be added. The deposit fee was previously listed at \$2,140.36 in FY 20/21. Staff recommends including the Wireless Encroachment Permit Deposit fee in the User Fees and Charges Schedule for transparency and recommends setting this deposit-based fee at \$2,175.00. Fees that are deposit-based start with an initial deposit amount made by the applicant. Depending on actual activity relative to the deposit, additional deposits may be requested if costs end up exceeding the deposit amount, or if a balance exists after completion of the work, any unused deposit amounts may be refunded back to the applicant.

Public Notice Requirement

A public hearing notice was published in accordance with California Government Code section 6066 for a hearing at this August 17, 2021, regularly scheduled City Council meeting to adopt a resolution that confirms and updates the user fees and charges. The notice was published in the Santa Barbara Independent on August 5, 2021, and August 12, 2021. Additionally, it was made available for public review on the City's website.

Conclusion

Staff is recommending the City Council adopt this resolution to amend Resolution 21-13 so that all user fees are captured and the cost of staff time spent on user permits are recovered.

FINANCE COMMITTEE REVIEW:

The Finance Committee met to review the draft Cost Allocation Plan and User Fee Study on August 3, 2020 and met to review the recommended CPI increase of 1.6% on April 7, 2021.

FISCAL IMPACTS:

Approving the updated recommended user fees and charges discussed above will correct the adopted fee schedules and align with the information presented in the CAP and User

Fee Study at the April 20, 2021, City Council meeting. Adopting the updated fees will allow the City to get closer to full cost recovery for providing services.

ALTERNATIVES:

The City Council could take no action, thereby maintaining the current user fees and charges, resulting in incorrect building and safety related permit fees, subsidizing fully burdened labor rates, and additional staff time to establish deposit amounts not formally adopted.

Reviewed By:

Legal Review By:

Approved By:



Kristine Schmidt
Assistant City Manager

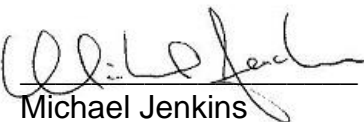

Michael Jenkins
City Attorney



Michelle Greene
City Manager

ATTACHMENTS:

- 1. Resolution No. 21-__ A Resolution of the City Council Amending Resolution 21-13 on FY 2021/2022 User Fees and Charges
- 2. Power Point Presentation

Attachment 1

Resolution No. 21-__ A Resolution of the City of Goleta, California Amending
Resolution 21-13 on FY 2021/2022 User Fees and Charges

RESOLUTION NO 21-__

**A RESOLUTION OF THE CITY OF GOLETA, CALIFORNIA, AMENDING
RESOLUTION 21-13, ON USER FEES AND CHARGES**

WHEREAS, the City of Goleta (the “City”) charges fees for various services, permits, licenses, and regulatory activity provided by the City (collectively, the “Fees”); and

WHEREAS, in order for the Fees to cover the costs of providing the services, permits, licenses, or regulatory activity for which the Fees are imposed, many of the Fees must be adjusted to reflect reasonable estimated costs of service; and

WHEREAS, on April 21, 2021, the City Council adopted Resolution No. 21-13 which adopted the Fees for fiscal years 2021-22 and 2022-23, effective July 1, 2021; and

WHEREAS, subsequent to the adoption of April 21, 2021, staff discovered some fees need to be added, deleted or corrected in Resolution No. 21-13

WHEREAS, in accordance with Government Code section 66018, the City Council called a public hearing for August 17, 2021, for the purpose of receiving public comments to the fees proposed to be added, deleted or corrected in Resolution No. 21-13. Notice of the public hearing was given by publication in a newspaper of general circulation within the City once a week for two weeks commencing at least 10 days prior to the public hearing, with at least 5 days intervening between the first and last publication. On August 17, 2021 at the time and place set for the public hearing, the City Council heard and considered all oral and written presentations and comments made regarding the proposed fees; and

NOW, THEREFORE, BE IT RESOLVED THAT THE CITY COUNCIL OF THE CITY OF GOLETA FINDS AND DETERMINES AS FOLLOWS:

SECTION 1. Findings.

The above Recitals are true and correct and by this reference incorporated herein.

SECTION 2. Adoption of User Fees.

The City Council hereby adopts the proposed fees to be added to, deleted from or corrected in Resolution No. 21-13 as described in Exhibit “A,” which is attached hereto and incorporated herein by this reference.

SECTION 3. Master Fee Resolution.

This resolution and Resolution No. 21-13 shall be known as the Master Fee Resolution and all of the City’s fees adopted in this resolution and Resolution No. 21-13 are included in Exhibit B, which is attached hereto and incorporated herein by this reference.

SECTION 4. The City Council called a public hearing on August 17, 2021 for the purpose of receiving public comments to the proposed fees to be added, deleted and changed in Resolution No. 21-13. Notice of the public hearing was given by publication in a newspaper of general circulation within the City once a week for two weeks commencing at least 10 days prior to the public hearing, with at least 5 days intervening between the first and last publication. On August 17, 2021, at the time and place set for the public hearing, the City Council heard and considered all oral and written presentations and comments made regarding the proposed fees.

SECTION 5: The City Council finds and determines that:

- (a) The fees established by this resolution:
 - (1) are imposed for a specific government service provided directly to the payor, or for reasonable regulatory costs of the City for issuing licenses and permits, performing investigations, inspections, and administrative enforcement of the City's Municipal Code or other rules or ordinances;
 - (2) are no more than necessary to cover the reasonable costs of the governmental activity for which the fee is imposed; and
 - (3) the manner in which those costs are allocated to a payor bear a fair or reasonable relationship to the payor's burdens on, or benefits received from, the governmental activity for which the fee is imposed; and
- (b) The fees are not taxes within the meaning of California Constitution article XIII C, section 1(e).

SECTION 6. If any section, subsection, clause or phrase in this resolution or the application thereof to any person or circumstances is for any reason held invalid, the validity of the remainder of this resolution or the application of such provision to other persons or circumstances shall not be affected thereby. The City Council hereby declares that it would have passed this resolution and each section, subsection, sentence, clause, or phrase thereof, irrespective of the fact that one or more sections, subsections, sentences, clauses, or phrases or the application thereof to any person or circumstance be held invalid.

SECTION 7. The City Manager and Director of Finance are hereby authorized to take all actions necessary to implement and collect the fees established by this resolution.

SECTION 8. The City Clerk shall certify to the adoption of this resolution and enter it into the book of original resolutions.

PASSED, APPROVED AND ADOPTED this 17th day of August 2021.

PAULA PEROTTE
MAYOR

ATTEST:

APPROVED AS TO FORM:

DEBORAH S. LOPEZ
CITY CLERK

MICHAEL JENKINS
CITY ATTORNEY

STATE OF CALIFORNIA)
COUNTY OF SANTA BARBARA) ss.
CITY OF GOLETA)

I, DEBORAH S. LOPEZ, City Clerk of the City of Goleta, California, DO HEREBY CERTIFY that the foregoing City Council Resolution No. 21-__ was duly adopted by the City Council of the City of Goleta at a regular meeting held on the 17th day of August, 2021, by the following roll call vote of the City Council:

AYES:

NOES:

ABSENT:

ABSTENTIONS:

(SEAL)

DEBORAH S. LOPEZ
CITY CLERK

The following fees are proposed to be added, deleted or corrected in Resolution No. 21-13:

Finance, Administration Fees				
#	Description	Current Fee/Charge	Unit	Notes
32	Assistant City Attorney - Hourly Billable Rate	\$137.00		

2020 Full Cost	Subsidy %	2020 Suggested Fee	Fee Δ	2021 Suggested Fee (CPI 1.60%)
NA	NA	Actual Cost	\$0	Actual Cost

Planning				
#	Description	Current Fee/Charge	Unit	Notes
4	Residential Accessory Structures	\$678.00		Removed "LUP"
5	Commercial Accessory Structure	New		Removed "LUP"
7	Addition to Buildings without DRB review	\$1,813 or \$1,359, or \$1,830 depending on the project		Removed "LUP"
8	Addition to Buildings with DRB review (Includes DRB)	\$1,813 or \$1,359, or \$1,830 depending on the project		Includes DRB/ Removed "LUP"
12	Minor Alternation (e.g. fireplace, deck, balcony)	\$377.00		Removed "LUP"
13	Minor Alterations - Commercial	\$1,331.00	Deposit	Removed "LUP"
14	New or Addition to Existing Structure - Commercial	\$1,830.00	Deposit	Removed "LUP"
15	Change of Use	\$500.00	Deposit	Removed "LUP"
16	Demolition	\$602.00		Removed "LUP"
21	Trailers	\$1,025.00		Removed "LUP"
37	Zoning Conformity Letter	NEW		

2020 Full Cost	Subsidy %	2020 Suggested Fee	Fee Δ	2021 Suggested Fee (CPI 1.60%)
\$1,116.53	1%	\$1,100.00	\$422	\$1,118.00
\$1,786.44	5%	\$1,700.00	NA	\$1,727.00
\$1,116.53	1%	\$1,100.00	-\$144	\$1,118.00
\$2,233.05	1%	\$2,200.00	\$506	\$2,235.00
\$669.92	0%	\$670.00	\$293	\$681.00
\$2,233.05	1%	\$2,200.00	\$869	\$2,235.00
\$4,500.72	0%	\$4,500.00	\$2,670	\$4,572.00
\$1,116.53	10%	\$1,000.00	\$500	\$1,016.00
\$1,116.53	1%	\$1,100.00	\$498	\$1,118.00
\$1,116.53	1%	\$1,100.00	\$75	\$1,118.00
\$334.96	0%	\$335.00		\$340.00

Public Works				
#	Description	Current Fee/Charge	Unit	Notes
21	Wireless Encroachment Permit Deposit	\$2,140.36 or \$2,000	Deposit	Reso. 19-26

2020 Full Cost	Subsidy %	2020 Suggested Fee	Fee Δ	2021 Suggested Fee (CPI 1.60%)
Deposit		\$2,140.36	\$0	\$2,175.00

Exhibit A

Building

#	Description	Current Fee/Charge	Unit	Notes
1	MECHANICAL PERMIT FEES			
2	Permit Issuance Fee	\$23.50		
3	Minimum Fee-includes issuance fee	\$58.00		
4	Plan Review Fees			
5	Review of Mechanical Plans	65% of plumbing permit fee		
6	EXCEPTION: A mechanical plan review fee shall not be charged for minor work that does not require the submission of mechanical plans.			
7	Additional plan review required due to changes, additions, or revisions to plans, or to plans for which an initial review has been completed-one hour minimum	\$55.00/hr	hr	
8	System Fee Schedule-Residential: all mechanical installations including fireplaces	\$.05/sf	sf	
9	Reinspection Fee	NEW		
10	Unit Fee Schedule			
11	Furnaces			
12	For the installation/relocation of each forced-air or gravity-type furnace or burner, including ducts & vents attached to such appliance, up to and including 100,000 BTU/hour	\$14.80		
13	For the installation/relocation of each forced-air or gravity-type furnace or burner, including ducts & vents attached to such appliance, over 100,000 BTU/hour	\$18.20		
14	For the installation/relocation of each floor furnace, including vent	\$14.80		
15	For the installation/relocation of each suspended heater, recessed wall heater, or floor mounted unit heater	\$14.80		
16	Appliance Vents: For the installation, relocation, or replacement of each appliance vent installed and not included in an appliance permit	\$7.25		
17	Repairs or Additions: For the repair of, alteration of, or addition to each heating appliance, refrigeration unit, cooling unit, absorption unit, or each heating, cooling, absorption, or evaporative cooling system, including installation of controls regulated by the Mechanical Code	\$13.70		
18	Boilers, Compressors, and Absorption Systems			
19	For the installation or relocation of each boiler or compressor to and including 3 horsepower, or each absorption system to and including 100,000 BTU/hour	\$14.70		

2020 Full Cost	Subsidy %	2020 Suggested Fee	Fee Δ
\$27.73	0%	\$27.73	\$4
\$68.44	0%	\$68.44	\$10
75% of mechanical permit fee	0%	75% of mechanical permit fee	\$0
\$64.90	0%	\$64.90	\$10
\$0.06	0%	\$0.06	\$0
\$129.80	0%	\$129.80	
\$17.46	0%	\$17.46	\$3
\$21.48	0%	\$21.48	\$3
\$17.46	0%	\$17.46	\$3
\$17.46	0%	\$17.46	\$3
\$8.56	0%	\$8.56	\$1
\$16.17	0%	\$16.17	\$2
\$17.35	0%	\$17.35	\$3

2021 Suggested Fee (CPI 1.60%)
\$28.17
\$69.54
75% of mechanical permit fee
\$65.94
\$0.06
\$131.88
\$17.74
\$21.82
\$17.74
\$17.74
\$8.70
\$16.43
\$17.63

Building

#	Description	Current Fee/Charge	Unit	Notes
20	For the installation or relocation of each boiler or compressor over 3 horsepower to and including 15 horsepower, or each absorption system over 100,000 BTU/hour to and including 500,000 BTU/hour	\$27.15		
21	For the installation or relocation of each boiler or compressor over 15 horsepower to and including 30 horsepower, or each absorption system over 500,000 BTU/hour to and including 1,000,000 BTU/hour	\$37.25		
22	For the installation or relocation of each boiler or compressor over 30 horsepower to and including 50 horsepower, or each absorption system over 1,000,000 BTU/hour to and including 1,750,000 BTU/hour	\$55.45		
23	For the installation or relocation of each boiler or compressor over 50 horsepower, or each absorption system over 1,750,000 BUT/hour	\$92.65		
24	Air Handlers			
25	For each air-handling unit to and including 10,000 CFM, including ducts attached thereto	\$10.65		
26	NOTE: This fee does not apply to an air-handling unit which is a portion of a factory-assembled appliance, cooling unit, evaporative cooler, or absorption unit for which a permit is required elsewhere in the Mechanical Code			
27	For each air-handling unit over 10,000 CFM	\$18.10		
28	Evaporative Coolers: For each evaporative cooler other than portable types	\$10.65		
29	Ventilation & Exhaust			
30	For each ventilation fan connected to a single duct	\$7.25		
31	For each ventilation system which is not a portion of any heating or air-conditioning system authorized by a permit	\$10.65		
32	For the installation of each hood which is served by mechanical exhaust, including ducts	\$10.65		
33	Incinerators			
34	For the installation or relocation of each domestic incinerator	\$18.20		
35	For the installation or relocation of each commercial or industrial incinerator	\$14.50		
36	Miscellaneous Fuel Burning Appliances not included in above schedule, each	\$58.00		
37	Miscellaneous: For each appliance or piece of equipment regulated by the Mechanical Code but not classed in other appliance categories, or for which no other fee is listed in this table	\$10.65		
38	PLUMBING PERMIT FEES			

2020 Full Cost	Subsidy %	2020 Suggested Fee	Fee Δ
\$32.04	0%	\$32.04	\$5
\$43.96	0%	\$43.96	\$7
\$65.43	0%	\$65.43	\$10
\$109.33	0%	\$109.33	\$17
\$12.57	0%	\$12.57	\$2
\$21.36	0%	\$21.36	\$3
\$12.57	0%	\$12.57	\$2
\$8.56	0%	\$8.56	\$1
\$12.57	0%	\$12.57	\$2
\$12.57	0%	\$12.57	\$2
\$21.48	0%	\$21.48	\$3
\$17.11	0%	\$17.11	\$3
\$68.44	0%	\$68.44	\$10
\$12.57	0%	\$12.57	\$2

2021 Suggested Fee (CPI 1.60%)
\$32.55
\$44.66
\$66.48
\$111.08
\$12.77
\$21.70
\$12.77
\$8.70
\$12.77
\$12.77
\$21.82
\$17.38
\$69.54
\$12.77

Exhibit A

Building

#	Description	Current Fee/Charge	Unit	Notes
39	Permit Issuance Fee	\$23.50		
40	Minimum Fee -includes issuance fee	\$58.00		
41	Plan Review Fees			
42	Review of Plumbing Plans	65% of plumbing permit fee		
43	EXCEPTION: A plumbing plan review fee shall not be charged for minor work that does not require the submission of plumbing plans.			
44	Additional plan review required due to changes, additions, or revisions to plans, or to plans for which an initial review has been completed-one hour minimum	\$55.00/hr	per hr	
45	System Fee Schedule-Residential: including traps, gas piping, water piping, sewer lines, backflow protection devices, water heaters including solar type, water softeners	\$.05/sf	per sf	
46	Reinspection Fee	NEW		
47	Unit Fee Schedule			
48	Fixtures & Vents			
49	For each plumbing fixture, trap, or set of fixtures on one trap (including water, drainage piping, & backflow protection thereof	\$9.80		
50	For repair or alteration of drainage or vent piping; each fixture	\$4.75		
51	Sewers, Disposal Systems, and Interceptors			
52	For each building or trailer park sewer	\$24.65		
53	For each cesspool	\$37.25		
54	For each private sewage disposal system	\$74.50		
55	For each industrial pre-treatment interceptor, including its trap & vent, excepting kitchen-type grease interceptors	\$19.90		
56	Rain-water systems; per drain (inside building)	\$9.80		
57	Water Piping & Water Heaters			
58	For installation , alteration, or repair of water piping or water-treating equipment, or both, each:	\$4.75		
59	For each water heater, including vent (For vents only)	\$12.30		
60	Gas Piping Systems			
61	For each gas piping system of 1 to 5 outlets	\$6.15		
62	For each additional outlet over 5	\$1.10		
63	Lawn Sprinklers, Vacuum Breakers, & Backflow Protection Devices			
64	For each lawn sprinkler system on any one meter, including backflow protection devices thereof	\$14.80		
65	For atmospheric-type vacuum breakers or backflow protection devices not included above:			
66	1-5 devices, each	\$12.30		

2020 Full Cost	Subsidy %	2020 Suggested Fee	Fee Δ
\$27.73	0%	\$27.73	\$4
\$68.44	0%	\$68.44	\$10
75% of plumbing permit fee	0%	75% of plumbing permit fee	\$0
\$64.90	0%	\$64.90	\$10
\$0.06	0%	\$0.06	\$0
\$129.80	0%	\$129.80	
\$11.56	0%	\$11.56	\$2
\$5.61	0%	\$5.61	\$1
\$29.09	0%	\$29.09	\$4
\$43.96	0%	\$43.96	\$7
\$87.91	0%	\$87.91	\$13
\$23.48	0%	\$23.48	\$4
\$11.56	0%	\$11.56	\$2
\$5.61	0%	\$5.61	\$1
\$14.51	0%	\$14.51	\$2
\$7.26	0%	\$7.26	\$1
\$1.30	0%	\$1.30	\$0
\$17.46	0%	\$17.46	\$3
\$14.51	0%	\$14.51	\$2

2021 Suggested Fee (CPI 1.60%)
\$28.17
\$69.54
75% of plumbing permit fee
\$65.90
\$0.06
\$131.88
\$11.75
\$5.70
\$29.56
\$44.66
\$89.32
\$23.86
\$11.75
\$5.70
\$14.74
\$7.38
\$1.32
\$17.74
\$14.74

Exhibit A

Building

#	Description	Current Fee/Charge	Unit	Notes
67	Over 5 devices, each	\$2.25		
68	For each backflow-protection device other than atmospheric-type vacuum breakers:			
69	2 inches & smaller	\$12.30		
70	Over 2 inches	\$24.65		
71	Swimming Pools			
72	For each swimming pool or spa:			
73	Public pool	\$91.25		
74	Public spa	\$60.75		
75	Private pool	\$60.75		
76	Private spa	\$30.25		
77	Miscellaneous			
78	For each appliance or piece of equipment regulated by the Plumbing Code but not classed in other appliance categories, or for which no other fee is listed in this table	\$9.80		
79	ELECTRICAL PERMIT FEES			
80	Permit Issuance Fee	\$23.50		
81	Minimum Fee-includes issuance fee	\$58.00		
82	Plan Review Fees:			
83	Review of Electrical Plans	65% of electrical permit fee		
84	EXCEPTION: A electrical plan review fee shall not be charged for minor work that does not require the submission of electrical plans.			
85	Additional plan review required due to changes, additions, or revisions to plans, or to plans for which an initial review has been completed-one hour minimum	\$55.00/hr	per hr	
86	Reinspection Fee	NEW		
86	System Fee Schedule: including all wiring & electrical equipment in or on each building or site, and constructed at the same time			
87	All occupancies and uses except accessory buildings	\$.05/sf	per sf	
88	Accessory buildings, including private garages, carports, sheds, barns, & greenhouses	\$.03/sf	per sf	
89	EXCEPTION: Where use of the System Fee Schedule is impractical to apply to remodeling work, additions, or alterations, the following fees shall apply:			
90	Fixtures, receptacles, switches, and other outlets where current is used or controlled, each:	\$1.10		
91	Temporary Service			
92	Power pole, first	\$23.50		
93	Each additional pole	\$5.00		
94	Temporary underground service, including issuance fee	\$23.50		
95	Unit Fee Schedule			

2020 Full Cost	Subsidy %	2020 Suggested Fee	Fee Δ
\$2.66	0%	\$2.66	\$0
\$14.51	0%	\$14.51	\$2
\$29.09	0%	\$29.09	\$4
\$107.68	0%	\$107.68	\$16
\$71.69	0%	\$71.69	\$11
\$71.69	0%	\$71.69	\$11
\$35.70	0%	\$35.70	\$5
\$11.56	0%	\$11.56	\$2
\$27.73	0%	\$27.73	\$4
\$68.44	0%	\$68.44	\$10
75% of electrical permit fee	0%	75% of electrical permit fee	\$0
\$64.90	0%	\$64.90	\$10
\$129.80	0%	\$129.80	
\$0.06	0%	\$0.06	\$0
\$0.04	0%	\$0.04	\$0
\$1.30	0%	\$1.30	\$0
\$27.73	0%	\$27.73	\$4
\$5.90	0%	\$5.90	\$1
\$27.73	0%	\$27.73	\$4

2021 Suggested Fee (CPI 1.60%)
\$2.70
\$14.74
\$29.56
\$109.40
\$72.84
\$72.84
\$36.27
\$11.75
\$28.17
\$69.54
75% of electrical permit fee
\$65.94
\$131.88
\$0.06
\$0.04
\$1.32
\$28.17
\$5.99
\$28.17

Building

#	Description	Current Fee/Charge	Unit	Notes
96	Electrical Services			
97	For services of 600 volts or less, and not over 200 amperes in rating, each	\$30.50		
98	For services of 600 volts or less, and 200 amperes to 1000 amperes in rating, each	\$62.50		
99	For services over 600 volts, or over 1000 amperes in rating, each	\$124.30		
100	Power Apparatus -Motors, generators, transformers, rectifiers, synchronous converters, capacitors, industrial heaters, air conditioners, heat pumps, cooking & baking equipment, & other apparatus			
101	1 KW	\$4.75		
0	2 KW through 10 KW, each	\$12.30		
103	11 KW through 50 KW, each	\$24.60		
104	51 KW through 100 KW, each	\$49.50		
105	101 KW and over, each	\$74.50		
106	Notes:			
107	1. For equipment & appliances having more than one of the above-listed fixtures & covered by the same permit, the sum of the combined ratings may be used.			
108	2. These fees include all switches, circuit breakers, contacts, thermostats, relays, and other directly related control equipment.			
109	Signs, Outline Lighting, & Maquees			
110	Supplied from one branch circuit, each	\$24.60		
111	Additional branch circuits within the same fixture	\$4.75		
112	Carnivals, Circuses, Outdoor Concerts, and Other Travelling Shows or Exhibitions			
113	Electrical generators & electrically driven rides, each	\$23.50		
114	Mechanically driven rides and walk-thru attractions or displays having electric lighting, each	\$7.25		
115	Area & booth lighting systems, each	\$7.25		
116	Swimming Pools			
117	Private residential in-ground swimming pools, including complete systems of necessary branch circuit wiring, bonding, underground lighting, water pumping, and other related electrical equipment	\$49.50		
118	Miscellaneous Apparatus, Conduits and Conductors			
119	For electrical apparatus, conduits, and conductors for which a permit is required but for which no fee is herein set forth	\$18.20		
120	NOTE: This fee is not applicable when a fee is paid for one or more services, outlets, fixtures, appliances, power apparatus, bus ways, signs or other equipment			

2020 Full Cost	Subsidy %	2020 Suggested Fee	Fee Δ
\$35.99	0%	\$35.99	\$5
\$73.75	0%	\$73.75	\$11
\$146.67	0%	\$146.67	\$22
\$5.61	0%	\$5.61	\$1
\$14.51	0%	\$14.51	\$2
\$29.03	0%	\$29.03	\$4
\$58.41	0%	\$58.41	\$9
\$87.91	0%	\$87.91	\$13
\$29.03	0%	\$29.03	\$4
\$5.61	0%	\$5.61	\$1
\$27.73	0%	\$27.73	\$4
\$8.56	0%	\$8.56	\$1
\$8.56	0%	\$8.56	\$1
\$58.41	0%	\$58.41	\$9
\$21.48	0%	\$21.48	\$3

2021 Suggested Fee (CPI 1.60%)
\$36.57
\$74.93
\$146.67
\$5.70
\$14.74
\$29.49
\$59.34
\$89.32
\$29.49
\$5.70
\$28.17
\$8.70
\$8.70
\$59.34
\$21.82

Exhibit A

Building				
#	Description	Current Fee/Charge	Unit	Notes
121	GRADING FEE SCHEDULE			
122	A grading permit shall not be issued for more than 500 cubic yards of material unless the permittee first files performance and remedial security deposits with the Building Official. The amount of the security deposit shall be based upon full estimated cost to complete the grading project, restore the site, and/or complete the necessary remedial grading work. Such estimate may be made pursuant to engineering estimates approved by the Building Official, but no less than \$3.00 per cubic yard of either excavation or fill, whichever is the greater amount. Included shall be the full estimated costs of all draining and/or protective devices.			
123	Grading for under 50 cubic yards does not require a grading permit.			
124	GRADING PERMIT FEES			
125	0 to 100 cubic yards:	\$320.00		
126	101 to 300 cubic yards:	\$440.00		
127	301 to 1000 cubic yards:	\$580.00		
128	1,001 to 10,000 cubic yards:	\$580.00		
		+\$20.00 per each additional 100 cubic yards over 1,000 cubic yards		
129	10,001 cubic yards & over:	\$2,380.00		
		+\$6.00 per each additional 100 cubic yards over 10,000 cubic yards		
	Reinspection Fee	NEW		
130	ADDITIONAL FEES			
131	Site Investigation Fee:	\$125.00	per inspection	
132	Plan Check Fee:	65% of the permit fee		
133	Brush Removal Fee:	\$320.00		
		for Plan Review plus Site Inspections at the current hourly rate		
134	Plan Copy & Retention Fee:	\$2.00	per page	
135	Grading Bond Processing Fee:	\$75.00	per bond	
136	CALCULATING FEES: Use the greater of 'cut' or 'fill' plus any import.			
137	GRADING BOND:	\$1.50	per cubic yard.	Applicable to over 1,000 Cubic Yards. Price per cubic yard, using the greatest figure of cut/fill, import/export

2020 Full Cost	Subsidy %	2020 Suggested Fee	Fee Δ
\$377.60	0%	\$377.60	\$58
\$519.20	0%	\$519.20	\$79
\$684.40	0%	\$684.40	\$104
\$684.40	0%	\$684.40	\$104
+\$20.00 per each additional 100 cubic yards over 1,000 cubic yards		+\$20.00 per each additional 100 cubic yards over 1,000 cubic yards	
\$2,808.40	0%	\$2,808.40	\$428
+\$6.00 per each additional 100 cubic yards over 10,000 cubic yards		+\$6.00 per each additional 100 cubic yards over 10,000 cubic yards	
\$129.80	0%	\$129.80	
\$147.50	0%	\$147.50	\$23
75% of the permit fee	0%	75% of the permit fee	
\$377.60	0%	\$377.60	\$58
for Plan Review plus Site Inspections at the current hourly rate		for Plan Review plus Site Inspections at the current hourly rate	
\$2.36	0%	\$2.36	\$0
\$88.50	0%	\$88.50	\$14
\$1.77	0%	\$1.77	\$0

2021 Suggested Fee (CPI 1.60%)
\$383.64
\$527.51
\$695.35
\$695.35
+\$20.00 per each additional 100 cubic yards over 1,000 cubic yards
\$2,853.33
+\$6.00 per each additional 100 cubic yards over 10,000 cubic yards
\$131.88
\$149.86
75% of the permit fee
\$383.64
for Plan Review plus Site Inspections at the current hourly rate
\$2.40
\$89.92
\$1.80

Finance, Administration Fees

#	Description	Current Fee/Charge	Unit	Notes
1	Process Returned Checks	\$25 1st / \$35 subsequent		Civil Code 1719
Duplication of Public Records				
2	SB 1186 (State Mandate Fee - Business License and Equivalent)	\$4.00	State Mandated	
3	Fire Arms Dealer Business License	\$100.00	Annual	
4	Massage Establishment Business License	\$270.00	Annual	
5	Massage Establishment Business License (State Certified)	\$5.00	Annual	
6	Massage Technician Business License	\$230.00	Annual	
7	Massage Technician Business License (State Certified)	\$5.00	Annual	
8	Taxicab Operator License	\$100.00	Annual	
9	Tobacco Retailing License	\$543.00		
10	Tobacco Retailing License Renewal	\$534.00	Annual	
11	Tobacco Retailing License Address Change	\$2.00		
12	Tobacco Retailing License - Santa Barbara County Pass Through	\$379.00		Third Party Pass Through
13	Short-Term Vacation Rental (Non-Owner Occupied)	\$75.00		
14	General Business License - Renewal	\$17.00	Annual/Qrtrly	
15	General Business License - New	\$27.00		
16	Business License Late Fee	50% of License Fee		
17	Cannabis Business License	\$14,662.00		
18	Cannabis Business License - Additional for Accessory Use	\$107.00		
19	Cannabis Business License Renewal	\$11,879.00	Annual	
20	Cannabis Business License Outside City Limits Delivery Services (First time)	\$428.00		
21	Cannabis Business License Outside City Limits Delivery Services Renewal	\$428.00		
22	Cannabis Business License Appeal	\$4,709.00		
23	Cannabis License Monitoring & Compliance fee	\$9,204.00		
24	Cannabis Additional Staff Time	Actual Costs		
25	Duplicate Copy of Business License Certificate	\$1.00		
26	Business Property Address Change	\$2.00		Not a mailing change
27	Taxicab Sticker	\$5.00	Annual	
28	Photocopy - Black and White	\$0.24	Per page	
29	Photocopy - Color	\$0.30	Per page	
30	Public Records Request	Actual Costs/No Employee Cost		
Legal Fee				
31	City Attorney - Hourly Billable Rate	\$217.00		Contract City Attorney
32	Assistant City Attorney - Hourly Billable Rate	\$137.00		
Additional Finance and City Fees				
33	City Personnel	Actual Costs		Fully Burdened Rate and City OH Rate (if applicable)
34	Material Costs or Other Consultant Fees	Actual Costs + 15%		
35	Other Refundable Deposits (If Deposit Fee Type is Not Listed)	Actual Cost Deposit		
DO NOT INCLUDE				
36	Short-Term Vacation Rental	\$75.00		Owner Occupied

2020 Full Cost	Subsidy %	2020 Suggested Fee	Fee Δ
NA	0%	\$25/\$35	\$0
NA	0%	\$4.00	\$0
\$277.96	3%	\$270.00	\$170
\$305.00	2%	\$300.00	\$30
\$305.00	2%	\$300.00	\$295
\$305.00	2%	\$300.00	\$70
\$305.00	2%	\$300.00	\$295
\$277.96	3%	\$270.00	\$170
\$277.96	3%	\$270.00	-\$273
\$277.96	3%	\$270.00	-\$264
\$277.96	3%	\$270.00	\$268
\$379.00	0%	\$379.00	\$0
\$314.75	2%	\$310.00	\$235
\$213.79	2%	\$210.00	\$193
\$213.79	2%	\$210.00	\$183
NA	0%	50% of License Fee	\$0
NA	NA	\$14,662.00	\$0
\$2,176.49	95%	\$107.00	\$0
NA	NA	\$11,879.00	\$0
\$2,507.75	83%	\$428.00	\$0
\$2,507.75	83%	\$428.00	\$0
\$0.00	NA	\$4,709.00	\$0
NA	NA	\$9,204.00	\$0
NA	NA	Actual Cost	NA
\$12.02	0%	\$12.00	\$11
\$213.79	2%	\$210.00	\$208
\$11.83	16%	\$10.00	\$5
NA	0%	\$0.25	\$0
NA	0%	\$0.45	\$0
NA	0%	NA	\$0
NA	NA	Actual Cost	\$0
NA	NA	Actual Cost	\$0
NA	NA	Actual Cost	NA
NA	NA	Actual Cost + City OH Rate	NA
NA	NA	Actual Cost Deposit	NA
\$182.48	300%	\$75.00	\$0

2021 Suggested Fee (CPI 1.60%)
\$25 1st / \$35 subsequent
\$4.00
\$274.00
\$305.00
\$305.00
\$305.00
\$274.00
\$274.00
\$274.00
\$379.00
\$315.00
\$213.00
\$213.00
50% of License Fee
\$14,897.00
\$109.00
\$12,069.00
\$435.00
\$435.00
\$4,784.00
\$9,351.00
Actual Costs
\$12.00
\$213.00
\$10.00
\$0.25
\$0.46
Actual Costs/No Employee Cost
Actual Cost
Actual Cost
Actual Cost
Actual Cost + City OH Rate
Actual Cost Deposit
\$76.00

Planning

#	Description	Current Fee/Charge	Unit	Notes	Fee Type
PLANNING					
1	Appeal Hearing (Building Department)	\$365.00			
2	Appeals	\$531.00			
3	LUP (Land Use Permit) - New Residence	\$1,813.00	Deposit		
4	Residential Accessory Structures	\$678.00		Removed "LUP"	
5	Commercial Accessory Structure	New		Removed "LUP"	
6	LUP - ADU: addition either to the existing house or detached	New			
7	Addition to Buildings without DRB review	\$1,813 or \$1,359, or \$1,830 depending on the project		Removed "LUP"	
8	Addition to Buildings with DRB review (Includes DRB)	\$1,813 or \$1,359, or \$1,830 depending on the project		Includes DRB/ Removed "LUP"	
9	Zoning Clearance - Entitlement Permit	New			
10	Zoning Clearance - Effectuating Permit (excluding signage)	New	Deposit		
11	Home Occupation Zoning Clearance	\$189.00			
12	Minor Alteration (e.g. fireplace, deck, balcony)	\$377.00		Removed "LUP"	
13	Minor Alterations - Commercial	\$1,331.00	Deposit	Removed "LUP"	
14	New or Addition to Existing Structure - Commercial	\$1,830.00	Deposit	Removed "LUP"	
15	Change of Use	\$500.00	Deposit	Removed "LUP"	
16	Demolition	\$602.00		Removed "LUP"	
17	LUP - Grading/Stockpile	\$1,445.00	Deposit		
18	LUP - Grading/Grubbing	New	Deposit		
19	Zoning Clearance - Grading/Grubbing	New	Deposit		
20	Temporary Use Permit	\$678.00	Deposit		
21	Trailers	\$1,025.00		Removed "LUP"	
22	Tree Bush Removal / ESHA / Coastal Zone	\$1,120.00	Deposit		
23	Land Use Permit Revision	\$481.00	Deposit/fixed depending on original permit		
24	Substantial Conformity Determination - Residential	\$755.00	Deposit		
25	Substantial Conformity Determination -Commercial/Industrial	\$2,313.00	Deposit		
26	Zoning Clearance - Signage	\$678.00			
27	Revision to Overall Sign Program	50% of original fee			
28	Zoning Clearance - Signage Revision	50% of original fee			
29	Zoning Clearance - Revision	50% of original fee			
30	Overall Sign Plan	\$1,850.00			
31	Planning Consultation	\$1,216.00	Deposit		
32	Emergency Permit - Major	\$1,415.00	Deposit	Plus Council Hearing	
33	Road Naming - New	\$2,119.00	Deposit		
34	Road Naming - Naming or Renaming Existing Road	\$2,804.00	Deposit		
35	Zoning Exemption / Permit History Research	\$2,891.00	Deposit		
36	Zoning Exemption (all others)	\$143.00			
37	Zoning Conformity Letter	NEW			
38	Cannabis Business License Letter	\$528.00			
39	Alcoholic Beverage Control Affidavit	\$124.00			
40	Time Extension - Ministerial Permits	50% of original set fee			
41	Time Extension - Discretionary Permit	50% of original set fee	Deposit		
42	Work without a Permit	2 times the regular fee			
43	Coastal Development Permit in Concept with Hearing	\$730.00	Deposit		

		2020		
2020 Full Cost	Subsidy %	Suggested Fee	Fee Δ	
NA	NA	\$365.00	\$0	\$371.00
\$13,398.32	97%	\$400.00	-\$131	\$406.00
\$4,466.11	10%	\$4,000.00	\$2,187	\$4,064.00
\$1,116.53	1%	\$1,100.00	\$422	\$1,118.00
\$1,786.44	5%	\$1,700.00	NA	\$1,727.00
\$1,116.53	1%	\$1,100.00	NA	\$1,118.00
\$1,116.53	1%	\$1,100.00	-\$144	\$1,118.00
\$2,233.05	1%	\$2,200.00	\$506	\$2,235.00
\$893.22	5%	\$850.00	\$506	\$864.00
\$1,116.53	-97%	\$2,200.00	\$506	\$2,235.00
\$446.61	0%	\$445.00	\$256	\$452.00
\$669.92	0%	\$670.00	\$293	\$681.00
\$2,233.05	1%	\$2,200.00	\$869	\$2,235.00
\$4,500.72	0%	\$4,500.00	\$2,670	\$4,572.00
\$1,116.53	10%	\$1,000.00	\$500	\$1,016.00
\$1,116.53	1%	\$1,100.00	\$498	\$1,118.00
\$1,116.53	1%	\$1,100.00	-\$345	\$1,118.00
\$893.22	5%	\$850.00	\$0	\$864.00
\$893.22	5%	\$850.00	\$0	\$864.00
\$1,116.53	1%	\$1,100.00	\$422	\$1,118.00
\$1,116.53	1%	\$1,100.00	\$75	\$1,118.00
\$2,233.05	10%	\$2,000.00	\$880	\$2,032.00
NA	NA	75% of initial deposit/fee	NA	75% of initial deposit/fee
\$1,116.53	10%	\$1,000.00	\$245	\$1,016.00
\$2,233.05	10%	\$2,000.00	-\$313	\$2,032.00
\$669.92	3%	\$650.00	-\$28	\$660.00
NA	NA	50% of original fee	\$0	50% of original fee
NA	NA	50% of original fee	\$0	50% of original fee
NA	NA	50% of original fee	\$0	50% of original fee
\$3,349.58	10%	\$3,000.00	\$1,150	\$3,048.00
\$1,786.44	33%	\$1,200.00	-\$16	\$1,219.00
\$1,116.53	1%	\$1,100.00	-\$315	\$1,118.00
\$2,233.05	10%	\$2,000.00	-\$119	\$2,032.00
\$3,349.58	25%	\$2,500.00	-\$304	\$2,540.00
\$893.22	-1%	\$900.00	-\$1,991	\$914.00
\$223.31	10%	\$200.00	\$57	\$203.00
\$334.96	0%	\$335.00		\$340.00
\$669.92	3%	\$650.00	\$122	\$660.00
\$223.31	10%	\$200.00	\$76	\$203.00
NA	NA	50% of original set fee	\$0	50% of original set fee
NA	NA	50% of original set fee	\$0	50% of original set fee
NA	NA	2 times the regular fee	\$0	2 times the regular fee
\$1,116.53	1%	\$1,100.00	\$370	\$1,118.00

2021 Suggested Fee (CPI 1.60%)
\$371.00
\$406.00
\$4,064.00
\$1,118.00
\$1,727.00
\$1,118.00
\$1,118.00
\$2,235.00
\$864.00
\$2,235.00
\$452.00
\$681.00
\$2,235.00
\$4,572.00
\$1,016.00
\$1,118.00
\$1,118.00
\$864.00
\$864.00
\$1,118.00
\$1,118.00
\$2,032.00
75% of initial deposit/fee
\$1,016.00
\$2,032.00
\$660.00
50% of original fee
50% of original fee
50% of original fee
\$3,048.00
\$1,219.00
\$1,118.00
\$2,032.00
\$2,540.00
\$914.00
\$203.00
\$340.00
\$660.00
\$203.00
50% of original set fee
50% of original set fee
2 times the regular fee
\$1,118.00

Planning

#	Description	Current Fee/Charge	Unit	Notes	Fee Type
44	Conditional Use Permit - Minor	\$1,850.00	Deposit		
45	Conditional Use Permit - Major	\$3,673.00	Deposit		
46	Conditional Use Permit - Amendment	\$3,065.00	Deposit		
47	Development Plan - New	\$6,108.00	Deposit		
48	Development Plan- Revision	\$4,890.00	Deposit		
49	Development Plan-Amendment	\$3,065.00	Deposit		
50	Development Plan- As Built	\$3,065.00	Deposit		
51	Modification	\$2,458.00	Deposit		
52	Tentative Parcel Map	\$3,065.00	Deposit		
53	Tentative Tract Map	\$4,890.00	Deposit		
54	Lot Line Adjustment	\$3,065.00	Deposit		
55	Lot Line Adjustment Clearance	\$1,850.00	Deposit		
56	Map Clearance - Parcel Map	\$1,850.00	Deposit		
57	Map Clearance - Tentative Map	\$3,065.00	Deposit		
58	Certificate of Compliance/Conditional Certificate of Compliance	\$1,216.00	Deposit		
59	Tentative Map Modification (Prior to recordation)	\$1,850.00	Deposit		
60	Lot Line Adjustment Modification (Prior to recordation)	\$1,240.00	Deposit		
61	Recorded Map Modification	\$3,065.00	Deposit		
62	Parcel Map Waiver	\$3,065.00	Deposit		
63	General Plan Amendment	\$12,165.00	Deposit		
64	Rezone	\$12,165.00	Deposit		
65	Ordinance Text Amendment	\$12,165.00	Deposit		
66	Specific Plan - New/Revisions	\$6,108.00	Deposit		
67	Specific Plan - Amendments	\$2,973.00	Deposit		
68	Variance	\$3,065.00	Deposit		
69	Govt. Code Consistency Determination (65402)	\$3,065.00	Deposit		
70	Annexation Request	Actual Cost			
71	Permit Compliance (during construction)	\$2,433.00	Deposit		
72	Determination of Similar Use	\$2,297.00	Deposit		
73	DMV License Sign Off (Wholesale, Retail)	Actual Cost Deposit			
74	Oil and Gas Projects	\$2,950.00	Deposit		
75	Director Decision	\$243.00			
76	Zoning Administrator	\$365.00	per hearing		
77	Permit Compliance / Revocation Hearing - Zoning Administrator	\$365.00	per hearing		
78	Planning Commission - Consent	\$274.00	per hearing		
79	Planning Commission - Hearing	\$1,216.00	per hearing		
80	Permit Compliance/Revocation Hearing - Planning Commission	\$1,216.00	per hearing		
81	Special Planning Commission Hearing	\$1,216.00	per hearing		
82	City Council - Consent	\$274.00	per hearing		
83	City Council - Hearing	\$1,216.00	per hearing		
84	Special City Council Hearing	\$1,216.00	per hearing		
85	Continuance (Applicant Requested)	\$184.00	per hearing		
86	Design and Review Board - Hearing (Includes (1)Conceptual, (1)Preliminary, (1)Final)	\$1,584.00	3-Stages		
87	Design and Review Board - Additional Single Hearings (beyond first 3)	New	per hearing		
88	Environmental Hearing	New	per hearing		
89	Environmental Notice w/o Hearing (e.g., Draft MND; Addendum)	\$243.00			
90	Display Ad in Newspaper	Actual Cost			
91	Legal Notices	Actual Cost			
92	Mailed Notice-Postage	Actual Cost			
93	Mailed Notice - Paper	Actual Cost			
94	Planning Department Developer Deposit Rate (Hourly Billable Rate)	\$166.00			

2020 Full Cost	Subsidy %	2020		2021 Suggested Fee (CPI 1.60%)
		Suggested Fee	Fee Δ	
\$3,349.58	25%	\$2,500.00	\$650	\$2,540.00
\$5,582.63	37%	\$3,500.00	-\$173	\$3,556.00
\$3,349.58	25%	\$2,500.00	-\$565	\$2,540.00
\$11,165.27	24%	\$8,500.00	\$2,392	\$8,636.00
\$11,165.27	24%	\$8,500.00	\$3,610	\$8,636.00
\$6,699.16	40%	\$4,000.00	\$935	\$4,064.00
\$8,932.21	44%	\$5,000.00	\$1,935	\$5,080.00
\$2,679.66	0%	\$2,670.00	\$212	\$2,713.00
\$11,165.27	24%	\$8,500.00	\$5,435	\$8,636.00
\$16,747.90	40%	\$10,000.00	\$5,110	\$10,160.00
\$6,699.16	40%	\$4,000.00	\$935	\$4,064.00
\$6,699.16	40%	\$4,000.00	\$2,150	\$4,064.00
\$6,699.16	40%	\$4,000.00	\$2,150	\$4,064.00
\$6,699.16	40%	\$4,000.00	\$935	\$4,064.00
\$6,699.16	40%	\$4,000.00	\$2,784	\$4,064.00
NA	NA	50% of Initial Deposit	NA	50% of Initial Deposit
NA	NA	50% of Initial Deposit	NA	50% of Initial Deposit
NA	NA	50% of Initial Deposit	NA	50% of Initial Deposit
\$11,165.27	24%	\$8,500.00	\$5,435	\$8,636.00
\$16,747.90	40%	\$10,000.00	-\$2,165	\$10,160.00
\$16,747.90	40%	\$10,000.00	-\$2,165	\$10,160.00
\$16,747.90	40%	\$10,000.00	-\$2,165	\$10,160.00
\$22,330.53	55%	\$10,000.00	\$3,892	\$10,160.00
\$16,747.90	40%	\$10,000.00	\$7,027	\$10,160.00
\$6,699.16	25%	\$5,000.00	\$1,935	\$5,080.00
\$5,582.63	28%	\$4,000.00	\$935	\$4,064.00
\$22,330.53	55%	\$10,000.00	NA	\$10,160.00
\$8,932.21	44%	\$5,000.00	\$2,567	\$5,080.00
\$4,466.11	33%	\$3,000.00	\$703	\$3,048.00
\$111.65	10%	\$100.00	NA	\$102.00
\$22,330.53	55%	\$10,000.00	\$7,050	\$10,160.00
\$680.97	0%	\$680.00	\$437	\$691.00
\$680.97	0%	\$680.00	\$315	\$691.00
\$170.24	0%	\$170.00	-\$195	\$173.00
\$541.71	0%	\$540.00	\$266	\$549.00
\$1,280.21	0%	\$1,280.00	\$64	\$1,300.00
\$1,670.22	0%	\$1,670.00	\$454	\$1,697.00
\$1,670.22	0%	\$1,670.00	\$454	\$1,697.00
\$90.13	0%	\$90.00	-\$184	\$91.00
\$780.28	0%	\$780.00	-\$436	\$792.00
\$2,600.28	0%	\$2,600.00	\$1,384	\$2,642.00
\$1,040.43	0%	\$1,040.00	\$856	\$1,057.00
\$1,480.98	0%	\$1,480.00	NA	\$1,504.00
\$494.93	1%	\$490.00	NA	\$498.00
\$620.24	0%	\$620.00	NA	\$630.00
\$680.97	0%	\$680.00	\$437	\$691.00
NA	NA	Actual Cost	\$0	Actual Cost
NA	NA	Actual Cost	\$0	Actual Cost
NA	NA	Actual Cost	\$0	Actual Cost
NA	NA	Actual Cost	\$0	Actual Cost
\$223.31	0%	\$223.00	\$57	\$227.00

Planning					
#	Description	Current Fee/Charge	Unit	Notes	Fee Type
95	Contractor Surcharge / Administrative Overhead	15% on all Contractor Invoices			

2020			
2020 Full Cost	Subsidy %	Suggested Fee	Fee Δ
21% on all Contractor Invoices	5%	20% on all Contractor Invoices	6%

2021 Suggested Fee (CPI 1.60%)
20% on all Contractor Invoices

Library				
#	Description	Current Fee/Charge	Unit	Notes
MICROPRINTS AND PHOTOCOPIES				
1	Photocopy - Black and White	\$0.15	Per page	
2	Photocopy - Color	\$0.25	Per page	
UNRETURNED OR LOST MATERIALS*				
*OR PRICE LISTED ON ITEM RECORD, WHICHEVER IS GREATER				
3	Unreturned or Lost Materials - Juvenile Books	\$20.00		
4	Unreturned or Lost Materials - Adult Fiction	\$30.00		
5	Unreturned or Lost Materials - Adult non-fiction	\$30.00		
6	Unreturned or Lost Materials - Reference	\$60.00		
7	Unreturned or Lost Materials - Periodicals	\$8.00		
8	Unreturned or Lost Materials - Music CDs	\$20.00		
9	Unreturned or Lost Materials - Books on CD	\$50.00		
10	Unreturned or Lost Materials - Blu-ray	\$20.00		
11	Unreturned or Lost Materials - DVDs	\$20.00		
12	Unreturned or Lost Materials - Blu-ray/DVD Set (3+ disc surfaces)	\$30.00		
13	Unreturned or Lost Materials - Laptop Computers	\$600.00		
14	Hotspot Unit	\$100/unit		
15	Hotspot Cord	\$10.00		
16	Hotspot Charger	\$10.00		
17	Hotspot Case	\$10.00		
18	Hotspot SIM Card	\$10.00		
19	Museum Pass	\$500.00		
20	Library of Things	Actual Cost		
21	Collection Agency Referral	\$10.00		Accounts with fees over \$40.00 due for 30 days or more
22	Damaged Materials	TBD per case by Library Director		
23	Replacement of Library Card	\$2.00	Per card	
24	Interlibrary Loan Materials	A minimum of \$15		Per item, for any materials or photocopies of Goleta Valley Library items
25	General Research	\$25.00	Per 30 minutes	
26	Headphones	\$3.00	Per unit	
27	USB Flash Drives	\$8.00	Per unit	
CHARGES FOR MEETING ROOM SPACE				
28	Goleta Valley Library Multipurpose Room (Non-Commercial)	\$50.00		\$50.00 per 3 hours, \$25.00 each additional hour
29	Goleta Valley Library Multipurpose Room (Commercial)	\$125.00		\$125.00 per 3 hours, \$60.00 each additional hour
30	Art Display Multipurpose Room	\$250.00	Per month	
ADDITIONAL CHARGES FOR USE OF LIBRARY MEETING ROOMS				
31	Refreshments in Meeting Rooms (If cleanup required)	\$30.00	Per event	

Full Cost	Subsidy %	2020 Suggested Fee	Fee Δ
NA	NA	\$0.15	\$0
NA	NA	\$0.25	\$0
NA	NA	\$20.00	\$0
NA	NA	\$30.00	\$0
NA	NA	\$30.00	\$0
NA	NA	\$60.00	\$0
NA	NA	\$8.00	\$0
NA	NA	\$20.00	\$0
NA	NA	\$50.00	\$0
NA	NA	\$20.00	\$0
NA	NA	\$20.00	\$0
NA	NA	\$30.00	\$0
NA	NA	\$600.00	\$0
NA	NA	\$100.00	\$0
NA	NA	\$10.00	\$0
NA	NA	\$10.00	\$0
NA	NA	\$10.00	\$0
NA	NA	\$10.00	\$0
NA	NA	\$500.00	\$0
NA	NA	Actual Cost	\$0
NA	NA	\$10.00	\$0
NA	NA	TBD per case by Library Director	\$0
NA	NA	\$2.00	\$0
NA	NA	A minimum of \$15	\$0
\$91.64	73%	\$25.00	\$0
NA	NA	\$3.00	\$0
NA	NA	\$8.00	\$0
NA	NA	\$55.00	\$5
NA	NA	\$130.00	\$5
NA	NA	\$255.00	\$5
NA	NA	\$30.00	\$0

2021 Suggested Fee
\$0.15
\$0.25
\$20.00
\$30.00
\$30.00
\$60.00
\$8.00
\$20.00
\$50.00
\$25.00
\$25.00
\$35.00
\$600.00
\$100.00
\$10.00
\$10.00
\$10.00
\$10.00
\$500.00
Actual Cost
\$10.00
TBD per case by Library Director
\$2.00
A minimum of \$15
\$25.00
\$3.00
\$8.00
\$55.00
\$130.00
\$255.00
\$30.00

Neighborhood Services & Public Safety

#	Description	Current Fee/Charge	Unit	Notes
SPECIAL EVENT PERMITS*				
1	Each Permit - General use	\$386.00		
2	Each Permit - Non Profit & School use	\$122.00		Non Profit & School Use
*Check to be submitted with permit, except when special arrangement have been made.				
OTHER PUBLIC WORKS ASSISTANCE				
PARK RESERVATION				
3	Group Picnic Area - High Demand	\$165.00		plus cleaning deposit of \$150
4	Group Picnic Area - Low Demand	\$97.00		plus cleaning deposit of \$150
5	Group Picnic Area - Cleaning Deposit	\$150.00		
6	Special Event - Cleaning Deposit	\$250.00		
7	Bouncer (area 2 and 3 only)	\$25.00		Utilities and maintenance
8	Field Rental	New	hour	
9	Alcohol Permit Fee	New		
10	Pyrotechnic Fee	New		
11	Pyrotechnic Fee - Non Profit	\$280.00		

2020 Full Cost	Subsidy %	2020 Suggested Fee	Fee Δ
\$379.24	1%	\$375.00	-\$11
\$379.24	69%	\$119.00	-\$3
NA	NA	\$165.00	\$0
NA	NA	\$97.00	\$0
\$150.00	0%	\$150.00	\$0
\$250.00	0%	\$250.00	\$0
NA	NA	\$25.00	\$0
NA	NA	\$25.00	NA
\$128.35	73%	\$35.00	NA
\$848.08	0%	\$848.00	NA
\$847.92	67%	\$280.00	\$0

2021 Suggested Fee (CPI 1.60%)
\$381.00
\$121.00
\$168.00
\$99.00
\$150.00
\$250.00
\$25.00
\$25.00
\$36.00
\$862.00
\$284.00

Public Works					
#	Description	Current Fee/Charge	Unit	Notes	Fee Type
BUILDING PERMIT OR LAND USE PERMIT					
Building Plan Review					
1	No Public Works permit issued	\$52.00			
2	Minor Projects (1-4 lots or units)	\$141.00			
3	Major Projects (4 or more lots or units)	\$261.00			
4	DRC Review	\$381.00			
5	Deposit Cases - Hourly Rate	\$144.00	Deposit		
6	Deposit Cases - Initial Deposit	New	Deposit		
MINIMUM PERMIT FEES*					
7	Residential Driveway	\$190.00			
8	Commercial Driveway	\$214.00			
9	Sidewalk (+ \$.50/ft. over 50 ft.)	\$214.00			
10	Landscape Work	\$319.00			
11	On Street Trash Bins/Rolloffs - 1st month	\$134.00	1st Month		
12	On Street Trash Bins/Rolloffs - subsequent months	\$67.00	Subsequent months		
13	Tree Removals/Plantings	\$499.00			
14	Miscellaneous Minor Construction and or use of City Road right of way	\$190.00			
15	*Permits requiring engineering review, materials testing, or extensive coordinating with other agencies will require an additional fee to equal the costs to the City for the service rendered (\$75 minimum for engineering review)				
16	Work without Permit	2 times the regular fee		due to investigation and research	
17	Work without calling for Inspection	2 times the regular fee			
18	Amendment or extension of a permit	New			
19	Refund of a permit without a deposit case	New			
20	Deposit Case permit issuance fee	New			
21	Wireless Encroachment Permit Deposit	2140.36 or \$2,000	Deposit	Reso. 19-26	
MINIMUM TRENCH FEE*					
1. Within Paved Roadway - Cubic Yards of Excavation					
22	0-10	\$215.00			
23	10-50	\$240.00			
24	50-250	\$279.00			
25	250-500	\$328.00			
26	500-750	\$368.00			
27	Over 750	\$506.00	Deposit		
2. Outside the Paved Roadway - Cubic Yards of Excavation					
28	0-15	\$190.00			
29	15-50	\$214.00			
30	50-250	\$263.00			
31	250-500	\$263.00			
32	500-750	\$351.00			
33	Over 750	\$440.00	Deposit		
*Permits requiring engineering review, (e.g., drainage facilities, special soil considerations, structural analysis), material testing or extensive coordination with other agencies, will require an additional fee to equal the costs to the City for service					
FEES FOR PUBLIC/PRIVATE ROAD IMPROVEMENT PLAN REVIEW AND CONSTRUCTION INSPECTION*					
Based on a Percentage of the cost of construction					
34	Minimum Fee	\$426.00			
35	First \$20,000	8.00%			
36	Next \$30,000	7.00%			
37	Next \$50,000	5.00%			

2020 Full Cost	Subsidy %	2020 Suggested Fee	Fee Δ	2021 Suggested Fee (CPI 1.60%)
\$56.72	1%	\$56.00	\$4	\$57.00
\$244.57	0%	\$244.00	\$103	\$248.00
\$471.44	0%	\$471.00	\$210	\$479.00
\$828.20	0%	\$828.00	\$447	\$841.00
\$150.90	NA	\$151.00	\$7	\$153.00
NA	NA	\$2,500-\$5,000	\$2,500	\$2,500-\$5,000
\$208.42	0%	\$208.00	\$18	\$211.00
\$374.48	0%	\$374.00	\$160	\$380.00
\$266.43	0%	\$266.00	\$52	\$270.00
\$231.63	0%	\$231.00	-\$88	\$235.00
\$86.37	0%	\$86.00	-\$48	\$87.00
\$57.36	1%	\$57.00	-\$10	\$58.00
\$365.20	0%	\$365.00	-\$134	\$371.00
\$208.42	0%	\$208.00	\$18	\$211.00
NA	NA	2 times the regular fee	\$0	2 times the regular fee
NA	NA	2 times the regular fee	\$0	2 times the regular fee
\$162.22	0%	\$162.00	NA	\$165.00
\$92.40	0%	\$92.00	NA	\$93.00
\$92.40	0%	\$92.00	NA	\$93.00
\$208.42	0%	\$208.00	-\$7	\$211.00
\$266.43	0%	\$266.00	\$26	\$270.00
\$324.44	0%	\$324.00	\$45	\$329.00
\$382.45	0%	\$382.00	\$54	\$388.00
\$640.60	0%	\$640.00	\$272	\$650.00
\$92.40	0%	\$92.00	-\$414	\$93.00
\$179.42	0%	\$179.00	-\$11	\$182.00
\$237.43	0%	\$237.00	\$23	\$241.00
\$295.44	0%	\$295.00	\$32	\$300.00
\$353.45	0%	\$353.00	\$90	\$359.00
\$611.59	0%	\$611.00	\$260	\$621.00
\$92.40	0%	\$92.00	-\$348	\$93.00
NA	NA	\$426.00	\$0	\$433.00
NA	NA	8.00%	\$0	8.00%
NA	NA	7.00%	\$0	7.00%
NA	NA	5.00%	\$0	5.00%

Public Works					
#	Description	Current Fee/Charge	Unit	Notes	Fee Type
38	Balance Over \$100,000	3.75%			
	*Permits requiring extensive engineering revisions during the plan review and construction process will require an additional fee to equal the costs to the City for services rendered. Additional fees (according to the adopted Material Testing Fee Schedule)				
	PAVEMENT CUT RESTORATION FEE				
	This fee shall be charged in addition to the fees required above. This fee shall be deposited into a separate fund for restoring pavement cuts.				
39	Pavement Cut Restoration Fee - Per Linear Foot, with a \$75 Minimum	\$0.91			
	Utility Companies and Special Districts are required to continually maintain in good condition the utility trenches constructed for their utilities, and therefore, shall be exempt from the Pavement Cut Restoration Fee.				
	STRIPING FEE SCHEDULE*				
	This fee shall be charged when striping by City forces is necessary as a result of work performed under a Road Excavation Permit. The Fee Schedule is based on actual City costs. This fee shall be deposited into a separate fund for Striping (\$50 minimum)				
40	Dashed Stripe - Per Linear Foot	\$0.19			
41	Solid Stripe - Per Linear Foot	\$0.19			
42	Legend - Per Square Foot	\$6.00			
	*Replacement of these and other traffic control devices by the permitted may be required before City acceptance of the work performed under the permit.				
	HAUL PERMITS				
43	Haul Routes up to 10 days	\$279.00			
44	Haul Routes up 11 to 20 days	New			
45	Haul Routes more than one month	New	Deposit		
	TRAFFIC CONTROL PLAN REVIEW				
46	Major (Requires Traffic Engineer's review)	\$492.00			
47	Minor (over the counter permit)	\$101.00			
	ROAD CLOSURE PERMIT FEE*				
	Road Closure are permitted only after all alternatives have been carefully reviewed				
48	Road Closure Permit Fee	\$567.00			
	*Permits for closures that are particularly lengthy or complicated will require an additional fee to equal the costs to the City for services rendered.				
	MONITORING WELLS				
49	Annual Monitoring - up to 4 inspections	\$463.00			
50	Annual Monitoring more than 4 per year each additional inspection	New			
51	Installation/Abandonment per location	\$240.00			
	OTHER PERMITS				
52	Annual Utility Permits	\$284.00			
53	Illegal Discharge Mitigation	\$326.00			
54	Flood Plane Management Requests	New	Deposit		
	PRIVATE IMPROVEMENT ENCROACHMENTS				
55	Existing improvements post 2/2/2008	\$6,082.00	Actual Cost Deposit		
56	Existing improvements pre 2/2/2008	\$1,216.00	Actual Cost Deposit		
57	Minor Encroachments	\$825.00			
	FILMING				
58	Filming/Photography on City owned lands (minimum)	\$243.00	Per day		
59	Filming/Photography on City owned lands (Maximum of range)	\$486.00	Per day		
60	Monitoring	Actual Cost			
61	Street use fee for filming and associated parking	\$248.00			
62	TV Filming / Photography - Application & Processing - Motion (Private or Public Property)	\$457.00			

2020 Full Cost	Subsidy %	2020 Suggested Fee	Fee Δ	2021 Suggested Fee (CPI 1.60%)
NA	NA	3.75%	\$0	3.75%
NA	NA	\$0.91	\$0	\$0.92
NA	NA	\$0.19	\$0	\$0.19
NA	NA	\$0.19	\$0	\$0.19
NA	NA	\$6.00	\$0	\$6.00
\$382.45	0%	\$382.00	\$103	\$388.00
\$672.50	0%	\$672.00	NA	\$683.00
NA	NA	\$1,200.00	NA	\$1,219.00
\$700.16	0%	\$700.00	\$208	\$711.00
\$170.15	0%	\$170.00	\$69	\$173.00
\$846.43	0%	\$846.00	\$279	\$860.00
\$324.44	0%	\$324.00	-\$139	\$329.00
\$58.01	0%	\$58.00	NA	\$59.00
\$208.42	0%	\$208.00	-\$32	\$211.00
\$384.94	0%	\$384.00	\$100	\$390.00
\$635.42	0%	\$635.00	\$309	\$645.00
NA	NA	\$4,000.00	NA	\$4,064.00
NA	NA	\$6,082.00	\$0	\$6,179.00
NA	NA	\$1,216.00	\$0	\$1,235.00
\$975.71	0%	\$975.00	\$150	\$991.00
\$243.00	0%	\$243.00	\$0	\$247.00
\$486.00	0%	\$486.00	\$0	\$494.00
NA	NA	Actual Cost	\$0	Actual Cost
\$542.08	0%	\$542.00	\$294	\$551.00
\$913.66	0%	\$913.00	\$456	\$928.00

Public Works					
#	Description	Current Fee/Charge	Unit	Notes	Fee Type
63	TV Filming / Photography - Application & Processing - Still (Private or Public Property)	\$150.00			
64	Filming Application (no refund of processed)	New			
65	Filming by students app fee only	New			
66	Filming per day for inspection - Motion	New			
67	Filming per day for inspection - Still	New			
68	Filming Rider - Motion (revision to permit)	New			
69	Filming Rider - Still (revision to permit)	New			
70	Drone Permit requires a film permit	New			
OTHER PUBLIC WORKS FEES					
71	Amtrak Bike Locker Key Deposit	\$25.00	Deposit		
72	Commemorative Bench Deposit	\$1,600.00	Deposit		
73	Scooter Impoundment Fee	\$107.00		Ordinance 18-05	

		2020	
2020 Full Cost	Subsidy %	Suggested Fee	Fee Δ
\$797.64	0%	\$797.00	\$647
\$316.98	0%	\$316.00	NA
\$908.79	0%	\$908.00	NA
\$400.27	0%	\$400.00	NA
\$200.13	0%	\$200.00	NA
\$641.79	0%	\$641.00	NA
\$441.65	0%	\$441.00	NA
\$498.16	0%	\$498.00	NA
\$25.00	0%	\$25.00	NA
\$1,600.00	0%	\$1,600.00	NA
NA	NA	\$107.00	\$0

2021 Suggested Fee (CPI 1.60%)
\$810.00
\$321.00
\$923.00
\$406.00
\$203.00
\$651.00
\$448.00
\$506.00
Amtrak Bike Locker Key Deposit
Commemorative Bench Deposit
\$109.00

Building					
#	Description	Current Fee/Charge	Unit	Notes	Fee Type
MECHANICAL PERMIT FEES					
1	Permit Issuance Fee	\$23.50			
3	Minimum Fee-includes issuance fee	\$58.00			
Plan Review Fees					
5	Review of Mechanical Plans	65% of plumbing permit fee			
6	EXCEPTION: A mechanical plan review fee shall not be charged for minor work that does not require the submission of mechanical plans.				
7	Additional plan review required due to changes, additions, or revisions to plans, or to plans for which an initial review has been completed-one hour minimum	\$55.00/hr	hr		
8	System Fee Schedule-Residential: all mechanical installations including fireplaces	\$.05/sf	sf		
9	Reinspection Fee	NEW			
Unit Fee Schedule					
Furnaces					
12	For the installation/relocation of each forced-air or gravity-type furnace or burner, including ducts & vents attached to such appliance, up to and including 100,000 BTU/hour	\$14.80			
13	For the installation/relocation of each forced-air or gravity-type furnace or burner, including ducts & vents attached to such appliance, over 100,000 BTU/hour	\$18.20			
14	For the installation/relocation of each floor furnace, including vent	\$14.80			
15	For the installation/relocation of each suspended heater, recessed wall heater, or floor mounted unit heater	\$14.80			
16	Appliance Vents: For the installation, relocation, or replacement of each appliance vent installed and not included in an appliance permit	\$7.25			
17	Repairs or Additions: For the repair of, alteration of, or addition to each heating appliance, refrigeration unit, cooling unit, absorption unit, or each heating, cooling, absorption, or evaporative cooling system, including installation of controls regulated by the Mechanical Code	\$13.70			
Boilers, Compressors, and Absorption Systems					
19	For the installation or relocation of each boiler or compressor to and including 3 horsepower, or each absorption system to and including 100,000 BTU/hour	\$14.70			
20	For the installation or relocation of each boiler or compressor over 3 horsepower to and including 15 horsepower, or each absorption system over 100,000 BTU/hour to and including 500,000 BTU/hour	\$27.15			
21	For the installation or relocation of each boiler or compressor over 15 horsepower to and including 30 horsepower, or each absorption system over 500,000 BTU/hour to and including 1,000,000 BTU/hour	\$37.25			
22	For the installation or relocation of each boiler or compressor over 30 horsepower to and including 50 horsepower, or each absorption system over 1,000,000 BTU/hour to and including 1,750,000 BTU/hour	\$55.45			
23	For the installation or relocation of each boiler or compressor over 50 horsepower, or each absorption system over 1,750,000 BTU/hour	\$92.65			
Air Handlers					
25	For each air-handling unit to and including 10,000 CFM, including ducts attached thereto	\$10.65			
26	NOTE: This fee does not apply to an air-handling unit which is a portion of a factory-assembled appliance, cooling unit, evaporative cooler, or absorption unit for which a permit is required elsewhere in the Mechanical Code				
27	For each air-handling unit over 10,000 CFM	\$18.10			
28	Evaporative Coolers: For each evaporative cooler other than portable types	\$10.65			
Ventilation & Exhaust					
30	For each ventilation fan connected to a single duct	\$7.25			
31	For each ventilation system which is not a portion of any heating or air-conditioning system authorized by permit	\$10.65			
32	For the installation of each hood which is served by mechanical exhaust, including ducts	\$10.65			
Incinerators					
34	For the installation or relocation of each domestic incinerator	\$18.20			
35	For the installation or relocation of each commercial or industrial incinerator	\$14.50			
36	Miscellaneous Fuel Burning Appliances not included in above schedule, each	\$58.00			
37	Miscellaneous: For each appliance or piece of equipment regulated by the Mechanical Code but not classed in other appliance categories, or for which no other fee is listed in this table	\$10.65			
PLUMBING PERMIT FEES					
39	Permit Issuance Fee	\$23.50			
40	Minimum Fee-includes issuance fee	\$58.00			
Plan Review Fees					
42	Review of Plumbing Plans	65% of plumbing permit fee			
43	EXCEPTION: A plumbing plan review fee shall not be charged for minor work that does not require the submission of plumbing plans.				
44	Additional plan review required due to changes, additions, or revisions to plans, or to plans for which an initial review has been completed-one hour minimum	\$55.00/hr	per hr		
45	System Fee Schedule-Residential: including traps, gas piping, water piping, sewer lines, backflow protection devices, water heaters including solar type, water softeners	\$.05/sf	per sf		
46	Reinspection Fee	NEW			
Unit Fee Schedule					
Fixtures & Vents					
49	For each plumbing fixture, trap, or set of fixtures on one trap (including water, drainage piping, & backflow protection thereof)	\$9.80			
50	For repair or alteration of drainage or vent piping; each fixture	\$4.75			
Sewers, Disposal Systems, and Interceptors					
52	For each building or trailer park sewer	\$24.65			
53	For each cesspool	\$37.25			
54	For each private sewage disposal system	\$74.50			

2020 Full Cost	Subsidy %	2020 Suggested Fee	Fee Δ	2021 Suggested Fee (CPI 1.60%)	Unit	Notes
\$27.73	0%	\$27.73	\$4	\$28.17		
\$68.44	0%	\$68.44	\$10	\$69.54		
75% of mechanical permit fee	0%	75% of mechanical permit fee	\$0	75% of mechanical permit fee		
\$64.90	0%	\$64.90	\$10	\$65.94	per hour	
\$0.06	0%	\$0.06	\$0	\$0.06	per sq ft	
\$129.80	0%	\$129.80		\$131.88		Minimum 2hours
\$17.46	0%	\$17.46	\$3	\$17.74		
\$21.48	0%	\$21.48	\$3	\$21.82		
\$17.46	0%	\$17.46	\$3	\$17.74		
\$17.46	0%	\$17.46	\$3	\$17.74		
\$8.56	0%	\$8.56	\$1	\$8.70		
\$16.17	0%	\$16.17	\$2	\$16.43		
\$17.35	0%	\$17.35	\$3	\$17.63		
\$32.04	0%	\$32.04	\$5	\$32.55		
\$43.96	0%	\$43.96	\$7	\$44.66		
\$65.43	0%	\$65.43	\$10	\$66.48		
\$109.33	0%	\$109.33	\$17	\$111.08		
\$12.57	0%	\$12.57	\$2	\$12.77		
\$21.36	0%	\$21.36	\$3	\$21.70		
\$12.57	0%	\$12.57	\$2	\$12.77		
\$8.56	0%	\$8.56	\$1	\$8.70		
\$12.57	0%	\$12.57	\$2	\$12.77		
\$12.57	0%	\$12.57	\$2	\$12.77		
\$21.48	0%	\$21.48	\$3	\$21.82		
\$17.11	0%	\$17.11	\$3	\$17.38		
\$68.44	0%	\$68.44	\$10	\$69.54		
\$12.57	0%	\$12.57	\$2	\$12.77		
\$27.73	0%	\$27.73	\$4	\$28.17		
\$68.44	0%	\$68.44	\$10	\$69.54		
75% of plumbing permit fee	0%	75% of plumbing permit fee	\$0	75% of plumbing permit fee		
\$64.90	0%	\$64.90	\$10	\$65.90	per hour	
\$0.06	0%	\$0.06	\$0	\$0.06	per sq ft	
\$129.80	0%	\$129.80		\$131.88		Minimum 2hours
\$11.56	0%	\$11.56	\$2	\$11.75		
\$5.61	0%	\$5.61	\$1	\$5.70		
\$29.09	0%	\$29.09	\$4	\$29.56		
\$43.96	0%	\$43.96	\$7	\$44.66		
\$87.91	0%	\$87.91	\$13	\$89.32		

Building					
#	Description	Current Fee/Charge	Unit	Notes	Fee Type
55	For each industrial pre-treatment interceptor, including its trap & vent, excepting kitchen-type grease interceptors	\$19.90			
56	Rain-water systems, per drain (inside building)	\$9.80			
57	Water Piping & Water Heaters				
58	For installation, alteration, or repair of water piping or water-treating equipment, or both, each:	\$4.75			
59	For each water heater, including vent (For vents only)	\$12.30			
60	Gas Piping Systems				
61	For each gas piping system of 1 to 5 outlets	\$6.15			
62	For each additional outlet over 5	\$1.10			
63	Lawn Sprinklers, Vacuum Breakers, & Backflow Protection Devices				
64	For each lawn sprinkler system on any one meter, including backflow protection devices thereof	\$14.80			
65	For atmospheric-type vacuum breakers or backflow protection devices not included above:				
66	1-5 devices, each	\$12.30			
67	Over 5 devices, each	\$2.25			
68	For each backflow-protection device other than atmospheric-type vacuum breakers:				
69	1 inches & smaller	\$12.30			
70	Over 2 inches	\$24.65			
71	Swimming Pools				
72	For each swimming pool or spa:				
73	Public pool	\$91.25			
74	Public spa	\$60.75			
75	Private pool	\$60.75			
76	Private spa	\$30.25			
77	Miscellaneous				
78	For each appliance or piece of equipment regulated by the Plumbing Code but not classed in other appliance categories, or for which no other fee is listed in this table	\$9.80			
79	ELECTRICAL PERMIT FEES				
80	Permit Issuance Fee	\$23.50			
81	Minimum Fee-includes issuance fee	\$58.00			
82	Plan Review Fees:				
83	Review of Electrical Plans	65% of electrical permit fee			
84	EXCEPTION: A electrical plan review fee shall not be charged for minor work that does not require the submission of electrical plans.				
85	Additional plan review required due to changes, additions, or revisions to plans, or to plans for which an initial review has been completed-one hour minimum	\$55.00/hr	per hr		
86	Reinspection Fee	NEW			
86	System Fee Schedule: including all wiring & electrical equipment in or on each building or site, and constructed at the same time				
87	All occupancies and uses except accessory buildings	\$.05/sf	per sf		
88	Accessory buildings, including private garages, carports, sheds, barns, & greenhouses	\$.03/sf	per sf		
89	EXCEPTION: Where use of the System Fee Schedule is impractical to apply to remodeling work, additions, or alterations, the following fees shall apply:				
90	Fixtures, receptacles, switches, and other outlets where current is used or controlled, each:	\$1.10			
91	Temporary Service				
92	Power pole, first	\$23.50			
93	Each additional pole	\$5.00			
94	Temporary underground service, including issuance fee	\$23.50			
95	Unit Fee Schedule				
96	Electrical Services				
97	For services of 600 volts or less, and not over 200 amperes in rating, each	\$30.50			
98	For services of 600 volts or less, and 200 amperes to 1000 amperes in rating, each	\$62.50			
99	For services over 600 volts, or over 1000 amperes in rating, each	\$124.30			
100	Power Apparatus -Motors, generators, transformers, rectifiers, synchronous converters, capacitors, industrial heaters, air conditioners, heat pumps, cooking & baking equipment, & other apparatus				
101	1 KW	\$4.75			
102	2 KW through 10 KW, each	\$12.30			
103	11 KW through 50 KW, each	\$24.60			
104	51 KW through 100 KW, each	\$49.50			
105	101 KW and over, each	\$74.50			
106	Notes:				
107	1. For equipment & appliances having more than one of the above-listed fixtures & covered by the same permit, the sum of the combined ratings may be used.				
108	2. These fees include all switches, circuit breakers, contacts, thermostats, relays, and other directly related control equipment.				
109	Signs, Outline Lighting, & Maquees				
110	Supplied from one branch circuit, each	\$24.60			
111	Additional branch circuits within the same fixture	\$4.75			
112	Carnivals, Circuses, Outdoor Concerts, and Other Travelling Shows or Exhibitions				
113	Electrical generators & electrically driven rides, each	\$23.50			
114	Mechanically driven rides and walk-thru attractions or displays having electric lighting, each	\$7.25			
115	Area & booth lighting systems, each	\$7.25			
116	Swimming Pools				

2020 Full Cost	Subsidy %	2020 Suggested Fee	Fee Δ
\$23.48	0%	\$23.48	\$4
\$11.56	0%	\$11.56	\$2
\$5.61	0%	\$5.61	\$1
\$14.51	0%	\$14.51	\$2
\$7.26	0%	\$7.26	\$1
\$1.30	0%	\$1.30	\$0
\$17.46	0%	\$17.46	\$3
\$14.51	0%	\$14.51	\$2
\$2.66	0%	\$2.66	\$0
\$14.51	0%	\$14.51	\$2
\$29.09	0%	\$29.09	\$4
\$107.68	0%	\$107.68	\$16
\$71.69	0%	\$71.69	\$11
\$71.69	0%	\$71.69	\$11
\$35.70	0%	\$35.70	\$5
\$11.56	0%	\$11.56	\$2
\$27.73	0%	\$27.73	\$4
\$68.44	0%	\$68.44	\$10
75% of electrical permit fee	0%	75% of electrical permit fee	\$0
\$64.90	0%	\$64.90	\$10
\$129.80	0%	\$129.80	
\$0.06	0%	\$0.06	\$0
\$0.04	0%	\$0.04	\$0
\$1.30	0%	\$1.30	\$0
\$27.73	0%	\$27.73	\$4
\$5.90	0%	\$5.90	\$1
\$27.73	0%	\$27.73	\$4
\$35.99	0%	\$35.99	\$5
\$73.75	0%	\$73.75	\$11
\$146.67	0%	\$146.67	\$22
\$5.61	0%	\$5.61	\$1
\$14.51	0%	\$14.51	\$2
\$29.03	0%	\$29.03	\$4
\$58.41	0%	\$58.41	\$9
\$87.91	0%	\$87.91	\$13
\$29.03	0%	\$29.03	\$4
\$5.61	0%	\$5.61	\$1
\$27.73	0%	\$27.73	\$4
\$8.56	0%	\$8.56	\$1
\$8.56	0%	\$8.56	\$1

2021 Suggested Fee (CPI 1.60%)	Unit	Notes
\$23.86		
\$11.75		
\$5.70		
\$14.74		
\$7.38		
\$1.32		
\$17.74		
\$14.74		
\$2.70		
\$14.74		
\$29.56		
\$109.40		
\$72.84		
\$72.84		
\$36.27		
\$11.75		
\$28.17		
\$69.54		
75% of electrical permit fee		
\$65.94	per hour	
\$131.88		Minimum 2hours
\$0.06	per sq ft	
\$0.04	per sq ft	
\$1.32		
\$28.17		
\$5.99		
\$28.17		
\$36.57		
\$74.93		
\$146.67		
\$5.70		
\$14.74		
\$29.49		
\$59.34		
\$89.32		
\$29.49		
\$5.70		
\$28.17		
\$8.70		
\$8.70		

Building					
#	Description	Current Fee/Charge	Unit	Notes	Fee Type
117	Private residential in-ground swimming pools, including complete systems of necessary branch circuit wiring, bonding, underground lighting, water pumping, and other related electrical equipment	\$49.50			
118	Miscellaneous Apparatus, Conduits and Conductors				
119	For electrical apparatus, conduits, and conductors for which a permit is required but for which no fee is herein set forth	\$18.20			
120	NOTE: This fee is not applicable when a fee is paid for one or more services, outlets, fixtures, appliances, power apparatus, bus ways, signs or other equipment				
121	GRADING FEE SCHEDULE				
122	A grading permit shall not be issued for more than 500 cubic yards of material unless the permittee first files performance and remedial security deposits with the Building Official. The amount of the security deposit shall be based upon full estimated cost to complete the grading project, restore the site, and/or complete the necessary remedial grading work. Such estimate may be made pursuant to engineering estimates approved by the Building Official, but no less than \$3.00 per cubic yard of either excavation or fill, whichever is the greater amount. Included shall be the full estimated costs of all draining and/or protective devices.				
123	Grading for under 50 cubic yards does not require a grading permit.				
124	GRADING PERMIT FEES				
125	0 to 100 cubic yards:	\$320.00			
126	101 to 300 cubic yards:	\$440.00			
127	301 to 1000 cubic yards:	\$580.00			
128	1,001 to 10,000 cubic yards:	\$580.00 +\$20.00 per each additional 100 cubic yards over 1,000 cubic yards			
129	10,001 cubic yards & over:	\$2,380.00 +\$6.00 per each additional 100 cubic yards over 10,000 cubic yards			
	Reinspection Fee	NEW			
130	ADDITIONAL FEES				
131	Site Investigation Fee:	\$125.00	per inspection		
132	Plan Check Fee:	65% of the permit fee			
133	Brush Removal Fee:	\$320.00 for Plan Review plus Site Inspections at the current hourly rate			
134	Plan Copy & Retention Fee:	\$2.00	per page		
135	Grading Bond Processing Fee:	\$75.00	per bond		
136	CALCULATING FEES: Use the greater of 'cut' or 'fill' plus any import.				
137	GRADING BOND:	\$1.50	per cubic yard.	Applicable to over 1,000 Cubic Yards. Price per cubic yard, using the greatest figure of cut/fill, import/export	

2020 Full Cost	Subsidy %	2020 Suggested Fee	Fee Δ	2021 Suggested Fee (CPI 1.60%)	Unit	Notes
\$58.41	0%	\$58.41	\$9	\$59.34		
\$21.48	0%	\$21.48	\$3	\$21.82		
\$377.60	0%	\$377.60	\$58	\$383.64		
\$519.20	0%	\$519.20	\$79	\$527.51		
\$684.40	0%	\$684.40	\$104	\$695.35		
\$684.40 +\$20.00 per each additional 100 cubic yards over 1,000 cubic yards	0%	\$684.40 +\$20.00 per each additional 100 cubic yards over 1,000 cubic yards	\$104	\$695.35 +\$20.00 per each additional 100 cubic yards over 1,000 cubic yards		
\$2,808.40 +\$6.00 per each additional 100 cubic yards over 10,000 cubic yards	0%	\$2,808.40 +\$6.00 per each additional 100 cubic yards over 10,000 cubic yards	\$428	\$2,853.33 +\$6.00 per each additional 100 cubic yards over 10,000 cubic yards		
\$129.80	0%	\$129.80		\$131.88		Minimum 2 hours
\$147.50	0%	\$147.50	\$23	\$149.86	per inspection	
75% of the permit fee	0%	75% of the permit fee		75% of the permit fee		
\$377.60 for Plan Review plus Site Inspections at the current hourly rate	0%	\$377.60 for Plan Review plus Site Inspections at the current hourly rate	\$58	\$383.64 for Plan Review plus Site Inspections at the current hourly rate		
\$2.36	0%	\$2.36	\$0	\$2.40	per page	
\$88.50	0%	\$88.50	\$14	\$89.92	per bond	
\$1.77	0%	\$1.77	\$0	\$1.80	per cubic yard.	Applicable to over 1,000 Cubic Yards. Price per cubic yard, using the greatest figure of cut/fill, import/export

CITY OF GOLETA					
Residential Building & Safety Fees - Current					
Project Valuation		Permit Fee	Plan Check Fee	Issuance Fee	SMIP Fee
1 to	500	23.50	10.50	23.50	0.50
501 to	600	26.55	19.91	23.50	0.50
601 to	700	29.60	22.20	23.50	0.50
701 to	800	32.65	24.49	23.50	0.50
801 to	900	35.70	26.78	23.50	0.50
901 to	1,000	38.75	29.06	23.50	0.50
1,001 to	1,100	41.80	31.35	23.50	0.50
1,101 to	1,200	44.85	33.64	23.50	0.50
1,201 to	1,300	47.90	35.93	23.50	0.50
1,301 to	1,400	50.95	38.21	23.50	0.50
1,401 to	1,500	54.00	40.50	23.50	0.50
1,501 to	1,600	57.05	42.79	23.50	0.50
1,601 to	1,700	60.10	45.08	23.50	0.50
1,701 to	1,800	63.15	47.36	23.50	0.50
1,801 to	1,900	66.20	49.65	23.50	0.50
1,901 to	2,000	69.25	51.94	23.50	0.50
2,001 to	3,000	83.25	62.44	23.50	0.50
3,001 to	4,000	97.25	72.94	23.50	0.52
4,001 to	5,000	111.25	83.44	23.50	0.65
5,001 to	6,000	125.25	93.94	23.50	0.78
6,001 to	7,000	139.25	104.44	23.50	0.91
7,001 to	8,000	153.25	114.94	23.50	1.04
8,001 to	9,000	167.25	125.44	23.50	1.17
9,001 to	10,000	181.25	135.94	23.50	1.30
10,001 to	11,000	195.25	146.44	23.50	1.43
11,001 to	12,000	209.25	156.94	23.50	1.56
12,001 to	13,000	223.25	167.44	23.50	1.69
13,001 to	14,000	237.25	177.94	23.50	1.82
14,001 to	15,000	251.25	188.44	23.50	1.95
15,001 to	16,000	265.25	198.94	23.50	2.08
16,001 to	17,000	279.25	209.44	23.50	2.21
17,001 to	18,000	293.25	219.94	23.50	2.34
18,001 to	19,000	307.25	230.44	23.50	2.47
19,001 to	20,000	321.25	240.94	23.50	2.60
20,001 to	21,000	335.25	251.44	23.50	2.73
21,001 to	22,000	349.25	261.94	23.50	2.86
22,001 to	23,000	363.25	272.44	23.50	2.99
23,001 to	24,000	377.25	282.94	23.50	3.12
24,001 to	25,000	391.25	293.44	23.50	3.25
25,001 to	26,000	401.35	301.01	23.50	3.38
26,001 to	27,000	411.45	308.59	23.50	3.51
27,001 to	28,000	421.55	316.16	23.50	3.64
28,001 to	29,000	431.65	323.74	23.50	3.77
29,001 to	30,000	441.75	331.31	23.50	3.90
30,001 to	31,000	451.85	338.89	23.50	4.03
31,001 to	32,000	461.95	346.46	23.50	4.16
32,001 to	33,000	472.05	354.04	23.50	4.29
33,001 to	34,000	482.15	361.61	23.50	4.42
34,001 to	35,000	492.25	369.19	23.50	4.55

CITY OF GOLETA					
Commercial Building & Safety Fees - Current					
Project Valuation		Permit Fee	Plan Check Fee	Issuance Fee	SMIP Fee
1 to	500	23.50	10.50	23.50	0.50
501 to	600	26.55	19.91	23.50	0.50
601 to	700	29.60	22.20	23.50	0.50
701 to	800	32.65	24.49	23.50	0.50
801 to	900	35.70	26.78	23.50	0.50
901 to	1,000	38.75	29.06	23.50	0.50
1,001 to	1,100	41.80	31.35	23.50	0.50
1,101 to	1,200	44.85	33.64	23.50	0.50
1,201 to	1,300	47.90	35.93	23.50	0.50
1,301 to	1,400	50.95	38.21	23.50	0.50
1,401 to	1,500	54.00	40.50	23.50	0.50
1,501 to	1,600	57.05	42.79	23.50	0.50
1,601 to	1,700	60.10	45.08	23.50	0.50
1,701 to	1,800	63.15	47.36	23.50	0.50
1,801 to	1,900	66.20	49.65	23.50	0.53
1,901 to	2,000	69.25	51.94	23.50	0.56
2,001 to	3,000	83.25	62.44	23.50	0.84
3,001 to	4,000	97.25	72.94	23.50	1.12
4,001 to	5,000	111.25	83.44	23.50	1.40
5,001 to	6,000	125.25	93.94	23.50	1.68
6,001 to	7,000	139.25	104.44	23.50	1.96
7,001 to	8,000	153.25	114.94	23.50	2.24
8,001 to	9,000	167.25	125.44	23.50	2.52
9,001 to	10,000	181.25	135.94	23.50	2.80
10,001 to	11,000	195.25	146.44	23.50	3.08
11,001 to	12,000	209.25	156.94	23.50	3.36
12,001 to	13,000	223.25	167.44	23.50	3.64
13,001 to	14,000	237.25	177.94	23.50	3.92
14,001 to	15,000	251.25	188.44	23.50	4.20
15,001 to	16,000	265.25	198.94	23.50	4.48
16,001 to	17,000	279.25	209.44	23.50	4.76
17,001 to	18,000	293.25	219.94	23.50	5.04
18,001 to	19,000	307.25	230.44	23.50	5.32
19,001 to	20,000	321.25	240.94	23.50	5.60
20,001 to	21,000	335.25	251.44	23.50	5.88
21,001 to	22,000	349.25	261.94	23.50	6.16
22,001 to	23,000	363.25	272.44	23.50	6.44
23,001 to	24,000	377.25	282.94	23.50	6.72
24,001 to	25,000	391.25	293.44	23.50	7.00
25,001 to	26,000	401.35	301.01	23.50	7.28
26,001 to	27,000	411.45	308.59	23.50	7.56
27,001 to	28,000	421.55	316.16	23.50	7.84
28,001 to	29,000	431.65	323.74	23.50	8.12
29,001 to	30,000	441.75	331.31	23.50	8.40
30,001 to	31,000	451.85	338.89	23.50	8.68
31,001 to	32,000	461.95	346.46	23.50	8.96
32,001 to	33,000	472.05	354.04	23.50	9.24
33,001 to	34,000	482.15	361.61	23.50	9.52
34,001 to	35,000	492.25	369.19	23.50	9.80

Project Valuation			Permit Fee	Plan Check Fee	Issuance Fee	SMIP Fee
35,001	to	36,000	502.35	376.76	23.50	4.68
36,001	to	37,000	512.45	384.34	23.50	4.81
37,001	to	38,000	522.55	391.91	23.50	4.94
38,001	to	39,000	532.65	399.49	23.50	5.07
39,001	to	40,000	542.75	407.06	23.50	5.20
40,001	to	41,000	552.85	414.64	23.50	5.33
41,001	to	42,000	562.95	422.21	23.50	5.46
42,001	to	43,000	573.05	429.79	23.50	5.59
43,001	to	44,000	583.15	437.36	23.50	5.72
44,001	to	45,000	593.25	444.94	23.50	5.85
45,001	to	46,000	603.35	452.51	23.50	5.98
46,001	to	47,000	613.45	460.09	23.50	6.11
47,001	to	48,000	623.55	467.66	23.50	6.24
48,001	to	49,000	633.65	475.24	23.50	6.37
49,001	to	50,000	643.75	482.31	23.50	6.50
50,001	to	51,000	650.75	488.06	23.50	6.63
51,001	to	52,000	657.75	493.31	23.50	6.76
52,001	to	53,000	664.75	498.56	23.50	6.89
53,001	to	54,000	671.75	503.81	23.50	7.02
54,001	to	55,000	678.75	509.06	23.50	7.15
55,001	to	56,000	685.75	514.31	23.50	7.28
56,001	to	57,000	692.75	519.46	23.50	7.41
57,001	to	58,000	699.75	524.81	23.50	7.54
58,001	to	59,000	706.75	530.06	23.50	7.67
59,001	to	60,000	713.75	535.31	23.50	7.80
60,001	to	61,000	720.75	540.56	23.50	7.93
61,001	to	62,000	727.75	545.81	23.50	8.06
62,001	to	63,000	734.75	551.06	23.50	8.19
63,001	to	64,000	741.75	556.31	23.50	8.32
64,001	to	65,000	748.75	561.56	23.50	8.45
65,001	to	66,000	755.75	566.81	23.50	8.58
66,001	to	67,000	762.75	572.06	23.50	8.71
67,001	to	68,000	769.75	577.31	23.50	8.84
68,001	to	69,000	776.75	582.56	23.50	8.97
69,001	to	70,000	783.75	587.81	23.50	9.10
70,001	to	71,000	790.75	593.06	23.50	9.23
71,001	to	72,000	797.75	598.31	23.50	9.36
72,001	to	73,000	804.75	603.56	23.50	9.49
73,001	to	74,000	811.75	608.81	23.50	9.62
74,001	to	75,000	818.75	614.06	23.50	9.75
75,001	to	76,000	825.75	619.31	23.50	9.88
76,001	to	77,000	832.75	624.56	23.50	10.01
77,001	to	78,000	839.75	629.81	23.50	10.14
78,001	to	79,000	846.75	635.06	23.50	10.27
79,001	to	80,000	853.75	640.31	23.50	10.40
80,001	to	81,000	860.75	645.56	23.50	10.53
81,001	to	82,000	867.75	650.81	23.50	10.66
82,001	to	83,000	874.75	656.06	23.50	10.79
83,001	to	84,000	881.75	661.31	23.50	10.92
84,001	to	85,000	888.75	666.56	23.50	11.05
85,001	to	86,000	895.75	671.81	23.50	11.18

Project Valuation			Permit Fee	Plan Check Fee	Issuance Fee	SMIP Fee
35,001	to	36,000	502.35	376.76	23.50	10.08
36,001	to	37,000	512.45	384.34	23.50	10.36
37,001	to	38,000	522.55	391.91	23.50	10.64
38,001	to	39,000	532.65	399.49	23.50	10.92
39,001	to	40,000	542.75	407.06	23.50	11.20
40,001	to	41,000	552.85	414.64	23.50	11.48
41,001	to	42,000	562.95	422.21	23.50	11.76
42,001	to	43,000	573.05	429.79	23.50	12.04
43,001	to	44,000	583.15	437.36	23.50	12.32
44,001	to	45,000	593.25	444.94	23.50	12.60
45,001	to	46,000	603.35	452.51	23.50	12.88
46,001	to	47,000	613.45	460.09	23.50	13.16
47,001	to	48,000	623.55	467.66	23.50	13.44
48,001	to	49,000	633.65	475.24	23.50	13.72
49,001	to	50,000	643.75	482.31	23.50	14.00
50,001	to	51,000	650.75	488.06	23.50	14.28
51,001	to	52,000	657.75	493.31	23.50	14.56
52,001	to	53,000	664.75	498.56	23.50	14.84
53,001	to	54,000	671.75	503.81	23.50	15.12
54,001	to	55,000	678.75	509.06	23.50	15.40
55,001	to	56,000	685.75	514.31	23.50	15.68
56,001	to	57,000	692.75	519.46	23.50	15.96
57,001	to	58,000	699.75	524.81	23.50	16.24
58,001	to	59,000	706.75	530.06	23.50	16.52
59,001	to	60,000	713.75	535.31	23.50	16.80
60,001	to	61,000	720.75	540.56	23.50	17.08
61,001	to	62,000	727.75	545.81	23.50	17.36
62,001	to	63,000	734.75	551.06	23.50	17.64
63,001	to	64,000	741.75	556.31	23.50	17.92
64,001	to	65,000	748.75	561.56	23.50	18.20
65,001	to	66,000	755.75	566.81	23.50	18.48
66,001	to	67,000	762.75	572.06	23.50	18.76
67,001	to	68,000	769.75	577.31	23.50	19.04
68,001	to	69,000	776.75	582.56	23.50	19.32
69,001	to	70,000	783.75	587.81	23.50	19.60
70,001	to	71,000	790.75	593.06	23.50	19.88
71,001	to	72,000	797.75	598.31	23.50	20.16
72,001	to	73,000	804.75	603.56	23.50	20.44
73,001	to	74,000	811.75	608.81	23.50	20.72
74,001	to	75,000	818.75	614.06	23.50	21.00
75,001	to	76,000	825.75	619.31	23.50	21.28
76,001	to	77,000	832.75	624.56	23.50	21.56
77,001	to	78,000	839.75	629.81	23.50	21.84
78,001	to	79,000	846.75	635.06	23.50	22.12
79,001	to	80,000	853.75	640.31	23.50	22.40
80,001	to	81,000	860.75	645.56	23.50	22.68
81,001	to	82,000	867.75	650.81	23.50	22.96
82,001	to	83,000	874.75	656.06	23.50	23.24
83,001	to	84,000	881.75	661.31	23.50	23.52
84,001	to	85,000	888.75	666.56	23.50	23.80
85,001	to	86,000	895.75	671.81	23.50	24.08

Project Valuation		Permit Fee	Plan Check Fee	Issuance Fee	SMIP Fee
86,001	to 87,000	902.75	677.06	23.50	11.31
87,001	to 88,000	909.75	682.31	23.50	11.44
88,001	to 89,000	916.75	687.56	23.50	11.57
89,001	to 90,000	923.75	692.81	23.50	11.70
90,001	to 91,000	930.75	698.06	23.50	11.83
91,001	to 92,000	937.75	703.31	23.50	11.96
92,001	to 93,000	944.75	708.56	23.50	12.09
93,001	to 94,000	951.75	713.81	23.50	12.22
94,001	to 95,000	958.75	719.06	23.50	12.35
95,001	to 96,000	965.75	724.31	23.50	12.48
96,001	to 97,000	972.75	729.56	23.50	12.61
97,001	to 98,000	979.95	734.81	23.50	12.74
98,001	to 99,000	986.75	740.06	23.50	12.87
99,001	to 100,000	993.75	745.31	23.50	13.00
100,001	to 101,000	999.35	749.51	23.50	13.13
101,001	to 102,000	1,004.95	753.71	23.50	13.26
102,001	to 103,000	1,010.55	757.91	23.50	13.39
103,001	to 104,000	1,016.15	762.11	23.50	13.52
104,001	to 105,000	1,021.75	766.31	23.50	13.65
105,001	to 106,000	1,027.35	770.51	23.50	13.78
106,001	to 107,000	1,032.95	774.71	23.50	13.91
107,001	to 108,000	1,038.55	778.91	23.50	14.04
108,001	to 109,000	1,044.15	783.11	23.50	14.17
109,001	to 110,000	1,049.75	787.31	23.50	14.30
110,001	to 111,000	1,055.35	791.51	23.50	14.43
111,001	to 112,000	1,060.95	795.71	23.50	14.56
112,001	to 113,000	1,066.55	799.91	23.50	14.69
113,001	to 114,000	1,072.15	804.11	23.50	14.82
114,001	to 115,000	1,077.75	808.31	23.50	14.95
115,001	to 116,000	1,083.35	812.51	23.50	15.08
116,001	to 117,000	1,088.95	816.71	23.50	15.21
117,001	to 118,000	1,094.55	820.91	23.50	15.34
118,001	to 119,000	1,100.15	825.11	23.50	15.47
119,001	to 120,000	1,105.75	829.31	23.50	15.60
120,001	to 121,000	1,111.35	833.51	23.50	15.73
121,001	to 122,000	1,116.95	837.71	23.50	15.86
122,001	to 123,000	1,122.55	841.91	23.50	15.99
123,001	to 124,000	1,128.15	846.11	23.50	16.12
124,001	to 125,000	1,133.75	850.31	23.50	16.25
125,001	to 126,000	1,139.35	854.51	23.50	16.38
126,001	to 127,000	1,144.95	858.71	23.50	16.51
127,001	to 128,000	1,150.55	862.91	23.50	16.64
128,001	to 129,000	1,156.15	867.11	23.50	16.77
129,001	to 130,000	1,161.75	871.31	23.50	16.90
130,001	to 131,000	1,167.35	875.51	23.50	17.03
131,001	to 132,000	1,172.95	879.71	23.50	17.16
132,001	to 133,000	1,178.55	883.91	23.50	17.29
133,001	to 134,000	1,184.15	888.11	23.50	17.42
134,001	to 135,000	1,189.75	892.31	23.50	17.55
135,001	to 136,000	1,195.35	896.51	23.50	17.68
136,001	to 137,000	1,200.95	900.71	23.50	17.81

Project Valuation		Permit Fee	Plan Check Fee	Issuance Fee	SMIP Fee
86,001	to 87,000	902.75	677.06	23.50	24.36
87,001	to 88,000	909.75	682.31	23.50	24.64
88,001	to 89,000	916.75	687.56	23.50	24.92
89,001	to 90,000	923.75	692.81	23.50	25.20
90,001	to 91,000	930.75	698.06	23.50	25.48
91,001	to 92,000	937.75	703.31	23.50	25.76
92,001	to 93,000	944.75	708.56	23.50	26.04
93,001	to 94,000	951.75	713.81	23.50	26.32
94,001	to 95,000	958.75	719.06	23.50	26.60
95,001	to 96,000	965.75	724.31	23.50	26.88
96,001	to 97,000	972.75	729.56	23.50	27.16
97,001	to 98,000	979.95	734.81	23.50	27.44
98,001	to 99,000	986.75	740.06	23.50	27.72
99,001	to 100,000	993.75	745.31	23.50	28.00
100,001	to 101,000	999.35	749.51	23.50	28.28
101,001	to 102,000	1,004.95	753.71	23.50	28.56
102,001	to 103,000	1,010.55	757.91	23.50	28.84
103,001	to 104,000	1,016.15	762.11	23.50	29.12
104,001	to 105,000	1,021.75	766.31	23.50	29.40
105,001	to 106,000	1,027.35	770.51	23.50	29.68
106,001	to 107,000	1,032.95	774.71	23.50	29.96
107,001	to 108,000	1,038.55	778.91	23.50	30.24
108,001	to 109,000	1,044.15	783.11	23.50	30.52
109,001	to 110,000	1,049.75	787.31	23.50	30.80
110,001	to 111,000	1,055.35	791.51	23.50	31.08
111,001	to 112,000	1,060.95	795.71	23.50	31.36
112,001	to 113,000	1,066.55	799.91	23.50	31.64
113,001	to 114,000	1,072.15	804.11	23.50	31.92
114,001	to 115,000	1,077.75	808.31	23.50	32.20
115,001	to 116,000	1,083.35	812.51	23.50	32.48
116,001	to 117,000	1,088.95	816.71	23.50	32.76
117,001	to 118,000	1,094.55	820.91	23.50	33.04
118,001	to 119,000	1,100.15	825.11	23.50	33.32
119,001	to 120,000	1,105.75	829.31	23.50	33.60
120,001	to 121,000	1,111.35	833.51	23.50	33.88
121,001	to 122,000	1,116.95	837.71	23.50	34.16
122,001	to 123,000	1,122.55	841.91	23.50	34.44
123,001	to 124,000	1,128.15	846.11	23.50	34.72
124,001	to 125,000	1,133.75	850.31	23.50	35.00
125,001	to 126,000	1,139.35	854.51	23.50	35.28
126,001	to 127,000	1,144.95	858.71	23.50	35.56
127,001	to 128,000	1,150.55	862.91	23.50	35.84
128,001	to 129,000	1,156.15	867.11	23.50	36.12
129,001	to 130,000	1,161.75	871.31	23.50	36.40
130,001	to 131,000	1,167.35	875.51	23.50	36.68
131,001	to 132,000	1,172.95	879.71	23.50	36.96
132,001	to 133,000	1,178.55	883.91	23.50	37.24
133,001	to 134,000	1,184.15	888.11	23.50	37.52
134,001	to 135,000	1,189.75	892.31	23.50	37.80
135,001	to 136,000	1,195.35	896.51	23.50	38.08
136,001	to 137,000	1,200.95	900.71	23.50	38.36

Project Valuation		Permit Fee	Plan Check Fee	Issuance Fee	SMIP Fee
137,001	to 138,000	1,206.55	904.91	23.50	17.94
138,001	to 139,000	1,212.15	909.11	23.50	18.07
139,001	to 140,000	1,217.75	913.31	23.50	18.20
140,001	to 141,000	1,223.35	917.51	23.50	18.33
141,001	to 142,000	1,228.95	921.71	23.50	18.46
142,001	to 143,000	1,234.55	925.91	23.50	18.59
143,001	to 144,000	1,240.15	930.11	23.50	18.72
144,001	to 145,000	1,245.75	934.31	23.50	18.85
145,001	to 146,000	1,251.35	938.51	23.50	18.98
146,001	to 147,000	1,256.95	942.71	23.50	19.11
147,001	to 148,000	1,262.55	946.91	23.50	19.24
148,001	to 149,000	1,268.15	951.11	23.50	19.37
149,001	to 150,000	1,273.75	955.31	23.50	19.50
150,001	to 151,000	1,279.35	959.51	23.50	19.63
151,001	to 152,000	1,284.95	963.71	23.50	19.76
152,001	to 153,000	1,290.55	967.91	23.50	19.89
153,001	to 154,000	1,296.15	872.11	23.50	20.02
154,001	to 155,000	1,301.75	976.31	23.50	20.15
155,001	to 156,000	1,307.35	980.51	23.50	20.28
156,001	to 157,000	1,312.95	984.71	23.50	20.41
157,001	to 158,000	1,318.55	988.91	23.50	20.54
158,001	to 159,000	1,324.15	993.11	23.50	20.67
159,001	to 160,000	1,329.75	997.31	23.50	20.80
160,001	to 161,000	1,335.35	1,001.51	23.50	20.93
161,001	to 162,000	1,340.95	1,005.71	23.50	21.06
162,001	to 163,000	1,346.55	1,009.91	23.50	21.19
163,001	to 164,000	1,352.15	1,014.11	23.50	21.32
164,001	to 165,000	1,357.75	1,018.31	23.50	21.45
165,001	to 166,000	1,363.35	1,022.51	23.50	21.58
166,001	to 167,000	1,368.95	1,026.71	23.50	21.71
167,001	to 168,000	1,374.55	1,030.91	23.50	21.84
168,001	to 169,000	1,380.15	1,035.11	23.50	21.97
169,001	to 170,000	1,385.75	1,039.31	23.50	22.10
170,001	to 171,000	1,391.35	1,043.51	23.50	22.23
171,001	to 172,000	1,396.95	1,047.71	23.50	22.36
172,001	to 173,000	1,402.55	1,051.91	23.50	22.49
173,001	to 174,000	1,408.15	1,056.11	23.50	22.62
174,001	to 175,000	1,413.75	1,060.31	23.50	22.75
175,001	to 176,000	1,419.35	1,064.51	23.50	22.88
176,001	to 177,000	1,424.95	1,068.71	23.50	23.01
177,001	to 178,000	1,430.55	1,072.91	23.50	23.14
178,001	to 179,000	1,436.15	1,077.11	23.50	23.27
179,001	to 180,000	1,441.75	1,081.31	23.50	23.40
180,001	to 181,000	1,447.35	1,085.51	23.50	23.53
181,001	to 182,000	1,452.95	1,089.71	23.50	23.66
182,001	to 183,000	1,458.55	1,093.91	23.50	23.79
183,001	to 184,000	1,464.15	1,098.11	23.50	23.92
184,001	to 185,000	1,469.75	1,102.31	23.50	24.05
185,001	to 186,000	1,475.35	1,106.51	23.50	24.18
186,001	to 187,000	1,480.95	1,110.71	23.50	24.31
187,001	to 188,000	1,486.55	1,114.91	23.50	24.44

Project Valuation		Permit Fee	Plan Check Fee	Issuance Fee	SMIP Fee
137,001	to 138,000	1,206.55	904.91	23.50	38.64
138,001	to 139,000	1,212.15	909.11	23.50	38.92
139,001	to 140,000	1,217.75	913.31	23.50	39.20
140,001	to 141,000	1,223.35	917.51	23.50	39.48
141,001	to 142,000	1,228.95	921.71	23.50	39.76
142,001	to 143,000	1,234.55	925.91	23.50	40.04
143,001	to 144,000	1,240.15	930.11	23.50	40.32
144,001	to 145,000	1,245.75	934.31	23.50	40.60
145,001	to 146,000	1,251.35	938.51	23.50	40.88
146,001	to 147,000	1,256.95	942.71	23.50	41.16
147,001	to 148,000	1,262.55	946.91	23.50	41.44
148,001	to 149,000	1,268.15	951.11	23.50	41.72
149,001	to 150,000	1,273.75	955.31	23.50	42.00
150,001	to 151,000	1,279.35	959.51	23.50	42.28
151,001	to 152,000	1,284.95	963.71	23.50	42.56
152,001	to 153,000	1,290.55	967.91	23.50	42.84
153,001	to 154,000	1,296.15	872.11	23.50	43.12
154,001	to 155,000	1,301.75	976.31	23.50	43.40
155,001	to 156,000	1,307.35	980.51	23.50	43.68
156,001	to 157,000	1,312.95	984.71	23.50	43.96
157,001	to 158,000	1,318.55	988.91	23.50	44.24
158,001	to 159,000	1,324.15	993.11	23.50	44.52
159,001	to 160,000	1,329.75	997.31	23.50	44.80
160,001	to 161,000	1,335.35	1,001.51	23.50	45.08
161,001	to 162,000	1,340.95	1,005.71	23.50	45.36
162,001	to 163,000	1,346.55	1,009.91	23.50	45.64
163,001	to 164,000	1,352.15	1,014.11	23.50	45.92
164,001	to 165,000	1,357.75	1,018.31	23.50	46.20
165,001	to 166,000	1,363.35	1,022.51	23.50	46.48
166,001	to 167,000	1,368.95	1,026.71	23.50	46.76
167,001	to 168,000	1,374.55	1,030.91	23.50	47.04
168,001	to 169,000	1,380.15	1,035.11	23.50	47.32
169,001	to 170,000	1,385.75	1,039.31	23.50	47.60
170,001	to 171,000	1,391.35	1,043.51	23.50	47.88
171,001	to 172,000	1,396.95	1,047.71	23.50	48.16
172,001	to 173,000	1,402.55	1,051.91	23.50	48.44
173,001	to 174,000	1,408.15	1,056.11	23.50	48.72
174,001	to 175,000	1,413.75	1,060.31	23.50	49.00
175,001	to 176,000	1,419.35	1,064.51	23.50	49.28
176,001	to 177,000	1,424.95	1,068.71	23.50	49.56
177,001	to 178,000	1,430.55	1,072.91	23.50	49.84
178,001	to 179,000	1,436.15	1,077.11	23.50	50.12
179,001	to 180,000	1,441.75	1,081.31	23.50	50.40
180,001	to 181,000	1,447.35	1,085.51	23.50	50.68
181,001	to 182,000	1,452.95	1,089.71	23.50	50.96
182,001	to 183,000	1,458.55	1,093.91	23.50	51.24
183,001	to 184,000	1,464.15	1,098.11	23.50	51.52
184,001	to 185,000	1,469.75	1,102.31	23.50	51.80
185,001	to 186,000	1,475.35	1,106.51	23.50	52.08
186,001	to 187,000	1,480.95	1,110.71	23.50	52.36
187,001	to 188,000	1,486.55	1,114.91	23.50	52.64

Project Valuation			Permit Fee	Plan Check Fee	Issuance Fee	SMIP Fee
188,001	to	189,000	1,492.15	1,119.11	23.50	24.57
189,001	to	190,000	1,497.75	1,123.31	23.50	24.70
190,001	to	191,000	1,503.35	1,127.51	23.50	24.83
191,001	to	192,000	1,508.95	1,131.71	23.50	24.96
192,001	to	193,000	1,514.55	1,135.91	23.50	25.09
193,001	to	194,000	1,520.15	1,140.11	23.50	25.22
194,001	to	195,000	1,525.75	1,144.31	23.50	25.35
195,001	to	196,000	1,531.35	1,148.51	23.50	25.48
196,001	to	197,000	1,536.95	1,152.71	23.50	25.61
197,001	to	198,000	1,542.55	1,156.91	23.50	25.74
198,001	to	199,000	1,548.15	1,161.11	23.50	25.87
199,001	to	200,000	1,553.75	1,165.31	23.50	26.00
200,001	to	201,000	1,559.35	1,169.51	23.50	26.13
201,001	to	202,000	1,564.95	1,173.71	23.50	26.26
202,001	to	203,000	1,570.55	1,177.91	23.50	26.39
203,001	to	204,000	1,576.15	1,182.11	23.50	26.52
204,001	to	205,000	1,581.75	1,186.31	23.50	26.65
205,001	to	206,000	1,587.35	1,190.51	23.50	26.78
206,001	to	207,000	1,592.95	1,194.71	23.50	26.91
207,001	to	208,000	1,598.55	1,198.91	23.50	27.04
208,001	to	209,000	1,604.15	1,203.11	23.50	27.17
209,001	to	210,000	1,609.75	1,207.31	23.50	27.30
210,001	to	211,000	1,615.35	1,211.51	23.50	27.43
211,001	to	212,000	1,620.95	1,215.71	23.50	27.56
212,001	to	213,000	1,626.55	1,219.91	23.50	27.69
213,001	to	214,000	1,632.15	1,224.11	23.50	27.82
214,001	to	215,000	1,637.75	1,228.31	23.50	27.95
215,001	to	216,000	1,643.35	1,232.51	23.50	28.08
216,001	to	217,000	1,648.95	1,236.71	23.50	28.21
217,001	to	218,000	1,654.55	1,240.91	23.50	28.34
218,001	to	219,000	1,660.15	1,245.11	23.50	28.47
219,001	to	220,000	1,665.75	1,249.51	23.50	28.60
220,001	to	221,000	1,671.35	1,253.51	23.50	28.73
221,001	to	222,000	1,676.95	1,257.71	23.50	28.86
222,001	to	223,000	1,682.55	1,261.91	23.50	28.99
223,001	to	224,000	1,688.15	1,266.11	23.50	29.12
224,001	to	225,000	1,693.75	1,270.31	23.50	29.25
225,001	to	226,000	1,699.35	1,274.51	23.50	29.38
226,001	to	227,000	1,704.95	1,278.71	23.50	29.51
227,001	to	228,000	1,710.95	1,282.91	23.50	29.64
228,001	to	229,000	1,716.15	1,287.11	23.50	29.77
229,001	to	230,000	1,721.75	1,291.31	23.50	29.90
230,001	to	231,000	1,727.35	1,295.51	23.50	30.03
231,001	to	232,000	1,732.95	1,299.71	23.50	30.16
232,001	to	233,000	1,738.55	1,303.91	23.50	30.29
233,001	to	234,000	1,744.15	1,308.11	23.50	30.42
234,001	to	235,000	1,749.75	1,312.31	23.50	30.55
235,001	to	236,000	1,755.35	1,316.51	23.50	30.68
236,001	to	237,000	1,760.95	1,320.71	23.50	30.81
237,001	to	238,000	1,766.55	1,324.91	23.50	30.94
238,001	to	239,000	1,772.15	1,329.11	23.50	31.07

Project Valuation			Permit Fee	Plan Check Fee	Issuance Fee	SMIP Fee
188,001	to	189,000	1,492.15	1,119.11	23.50	52.92
189,001	to	190,000	1,497.75	1,123.31	23.50	53.20
190,001	to	191,000	1,503.35	1,127.51	23.50	53.48
191,001	to	192,000	1,508.95	1,131.71	23.50	53.76
192,001	to	193,000	1,514.55	1,135.91	23.50	54.04
193,001	to	194,000	1,520.15	1,140.11	23.50	54.32
194,001	to	195,000	1,525.75	1,144.31	23.50	54.60
195,001	to	196,000	1,531.35	1,148.51	23.50	54.88
196,001	to	197,000	1,536.95	1,152.71	23.50	55.16
197,001	to	198,000	1,542.55	1,156.91	23.50	55.44
198,001	to	199,000	1,548.15	1,161.11	23.50	55.72
199,001	to	200,000	1,553.75	1,165.31	23.50	56.00
200,001	to	201,000	1,559.35	1,169.51	23.50	56.28
201,001	to	202,000	1,564.95	1,173.71	23.50	56.56
202,001	to	203,000	1,570.55	1,177.91	23.50	56.84
203,001	to	204,000	1,576.15	1,182.11	23.50	57.12
204,001	to	205,000	1,581.75	1,186.31	23.50	57.40
205,001	to	206,000	1,587.35	1,190.51	23.50	57.68
206,001	to	207,000	1,592.95	1,194.71	23.50	57.96
207,001	to	208,000	1,598.55	1,198.91	23.50	58.24
208,001	to	209,000	1,604.15	1,203.11	23.50	58.52
209,001	to	210,000	1,609.75	1,207.31	23.50	58.80
210,001	to	211,000	1,615.35	1,211.51	23.50	59.08
211,001	to	212,000	1,620.95	1,215.71	23.50	59.36
212,001	to	213,000	1,626.55	1,219.91	23.50	59.64
213,001	to	214,000	1,632.15	1,224.11	23.50	59.92
214,001	to	215,000	1,637.75	1,228.31	23.50	60.20
215,001	to	216,000	1,643.35	1,232.51	23.50	60.48
216,001	to	217,000	1,648.95	1,236.71	23.50	60.76
217,001	to	218,000	1,654.55	1,240.91	23.50	61.04
218,001	to	219,000	1,660.15	1,245.11	23.50	61.32
219,001	to	220,000	1,665.75	1,249.51	23.50	61.60
220,001	to	221,000	1,671.35	1,253.51	23.50	61.88
221,001	to	222,000	1,676.95	1,257.71	23.50	62.16
222,001	to	223,000	1,682.55	1,261.91	23.50	62.44
223,001	to	224,000	1,688.15	1,266.11	23.50	62.72
224,001	to	225,000	1,693.75	1,270.31	23.50	63.00
225,001	to	226,000	1,699.35	1,274.51	23.50	63.28
226,001	to	227,000	1,704.95	1,278.71	23.50	63.56
227,001	to	228,000	1,710.95	1,282.91	23.50	63.84
228,001	to	229,000	1,716.15	1,287.11	23.50	64.12
229,001	to	230,000	1,721.75	1,291.31	23.50	64.40
230,001	to	231,000	1,727.35	1,295.51	23.50	64.68
231,001	to	232,000	1,732.95	1,299.71	23.50	64.96
232,001	to	233,000	1,738.55	1,303.91	23.50	65.24
233,001	to	234,000	1,744.15	1,308.11	23.50	65.52
234,001	to	235,000	1,749.75	1,312.31	23.50	65.80
235,001	to	236,000	1,755.35	1,316.51	23.50	66.08
236,001	to	237,000	1,760.95	1,320.71	23.50	66.36
237,001	to	238,000	1,766.55	1,324.91	23.50	66.64
238,001	to	239,000	1,772.15	1,329.11	23.50	66.92

Project Valuation		Permit Fee	Plan Check Fee	Issuance Fee	SMIP Fee
239,001	to 240,000	1,777.75	1,333.31	23.50	31.20
240,001	to 241,000	1,783.35	1,337.51	23.50	31.33
241,001	to 242,000	1,788.95	1,341.71	23.50	31.46
242,001	to 243,000	1,794.55	1,345.91	23.50	31.59
243,001	to 244,000	1,800.15	1,350.11	23.50	31.72
244,001	to 245,000	1,805.15	1,354.31	23.50	31.85
245,001	to 246,000	1,811.35	1,358.51	23.50	31.98
246,001	to 247,000	1,816.95	1,362.71	23.50	32.11
247,001	to 248,000	1,822.55	1,366.91	23.50	32.24
248,001	to 249,000	1,828.15	1,371.11	23.50	32.37
249,001	to 250,000	1,833.75	1,375.31	23.50	32.50
250,001	to 251,000	1,839.35	1,379.51	23.50	32.63
251,001	to 252,000	1,844.95	1,383.71	23.50	32.76
252,001	to 253,000	1,850.55	1,387.91	23.50	32.89
253,001	to 254,000	1,856.15	1,392.11	23.50	33.02
254,001	to 255,000	1,861.75	1,396.31	23.50	33.15
255,001	to 256,000	1,867.35	1,400.51	23.50	33.28
256,001	to 257,000	1,872.95	1,404.71	23.50	33.41
257,001	to 258,000	1,878.55	1,408.91	23.50	33.54
258,001	to 259,000	1,884.15	1,413.11	23.50	33.67
259,001	to 260,000	1,889.75	1,417.31	23.50	33.80
260,001	to 261,000	1,895.35	1,421.51	23.50	33.93
261,001	to 262,000	1,900.95	1,425.71	23.50	34.06
262,001	to 263,000	1,906.55	1,429.91	23.50	34.19
263,001	to 264,000	1,912.15	1,434.11	23.50	34.32
264,001	to 265,000	1,917.75	1,438.31	23.50	34.45
265,001	to 266,000	1,923.35	1,442.51	23.50	34.58
266,001	to 267,000	1,928.95	1,446.71	23.50	34.71
267,001	to 268,000	1,934.55	1,450.91	23.50	34.84
268,001	to 269,000	1,940.15	1,455.11	23.50	34.97
269,001	to 270,000	1,945.75	1,459.31	23.50	35.10
270,001	to 271,000	1,951.35	1,463.51	23.50	35.23
271,001	to 272,000	1,956.95	1,467.71	23.50	35.36
272,001	to 273,000	1,962.55	1,471.91	23.50	35.49
273,001	to 274,000	1,968.15	1,476.11	23.50	35.62
274,001	to 275,000	1,973.75	1,480.31	23.50	35.75
275,001	to 276,000	1,979.35	1,484.51	23.50	35.88
276,001	to 277,000	1,984.95	1,488.71	23.50	36.01
277,001	to 278,000	1,990.55	1,492.91	23.50	36.14
278,001	to 279,000	1,996.15	1,497.11	23.50	36.27
279,001	to 280,000	2,001.75	1,501.31	23.50	36.40
280,001	to 281,000	2,007.35	1,505.51	23.50	36.53
281,001	to 282,000	2,012.95	1,509.71	23.50	36.66
282,001	to 283,000	2,018.55	1,513.91	23.50	36.79
283,001	to 284,000	2,024.15	1,518.11	23.50	36.92
284,001	to 285,000	2,029.75	1,522.31	23.50	37.05
285,001	to 286,000	2,035.35	1,526.51	23.50	37.18
286,001	to 287,000	2,040.95	1,530.71	23.50	37.31
287,001	to 288,000	2,046.55	1,534.91	23.50	37.44
288,001	to 289,000	2,052.15	1,539.11	23.50	37.57
289,001	to 290,000	2,057.75	1,543.31	23.50	37.70

Project Valuation		Permit Fee	Plan Check Fee	Issuance Fee	SMIP Fee
239,001	to 240,000	1,777.75	1,333.31	23.50	67.20
240,001	to 241,000	1,783.35	1,337.51	23.50	67.48
241,001	to 242,000	1,788.95	1,341.71	23.50	67.76
242,001	to 243,000	1,794.55	1,345.91	23.50	68.04
243,001	to 244,000	1,800.15	1,350.11	23.50	68.32
244,001	to 245,000	1,805.15	1,354.31	23.50	68.60
245,001	to 246,000	1,811.35	1,358.51	23.50	68.88
246,001	to 247,000	1,816.95	1,362.71	23.50	69.16
247,001	to 248,000	1,822.55	1,366.91	23.50	69.44
248,001	to 249,000	1,828.15	1,371.11	23.50	69.72
249,001	to 250,000	1,833.75	1,375.31	23.50	70.00
250,001	to 251,000	1,839.35	1,379.51	23.50	70.28
251,001	to 252,000	1,844.95	1,383.71	23.50	70.56
252,001	to 253,000	1,850.55	1,387.91	23.50	70.84
253,001	to 254,000	1,856.15	1,392.11	23.50	71.12
254,001	to 255,000	1,861.75	1,396.31	23.50	71.40
255,001	to 256,000	1,867.35	1,400.51	23.50	71.68
256,001	to 257,000	1,872.95	1,404.71	23.50	71.96
257,001	to 258,000	1,878.55	1,408.91	23.50	72.24
258,001	to 259,000	1,884.15	1,413.11	23.50	72.52
259,001	to 260,000	1,889.75	1,417.31	23.50	72.80
260,001	to 261,000	1,895.35	1,421.51	23.50	73.08
261,001	to 262,000	1,900.95	1,425.71	23.50	73.36
262,001	to 263,000	1,906.55	1,429.91	23.50	73.64
263,001	to 264,000	1,912.15	1,434.11	23.50	73.92
264,001	to 265,000	1,917.75	1,438.31	23.50	74.20
265,001	to 266,000	1,923.35	1,442.51	23.50	74.48
266,001	to 267,000	1,928.95	1,446.71	23.50	74.76
267,001	to 268,000	1,934.55	1,450.91	23.50	75.04
268,001	to 269,000	1,940.15	1,455.11	23.50	75.32
269,001	to 270,000	1,945.75	1,459.31	23.50	75.60
270,001	to 271,000	1,951.35	1,463.51	23.50	75.88
271,001	to 272,000	1,956.95	1,467.71	23.50	76.16
272,001	to 273,000	1,962.55	1,471.91	23.50	76.44
273,001	to 274,000	1,968.15	1,476.11	23.50	76.72
274,001	to 275,000	1,973.75	1,480.31	23.50	77.00
275,001	to 276,000	1,979.35	1,484.51	23.50	77.28
276,001	to 277,000	1,984.95	1,488.71	23.50	77.56
277,001	to 278,000	1,990.55	1,492.91	23.50	77.84
278,001	to 279,000	1,996.15	1,497.11	23.50	78.12
279,001	to 280,000	2,001.75	1,501.31	23.50	78.40
280,001	to 281,000	2,007.35	1,505.51	23.50	78.68
281,001	to 282,000	2,012.95	1,509.71	23.50	78.96
282,001	to 283,000	2,018.55	1,513.91	23.50	79.24
283,001	to 284,000	2,024.15	1,518.11	23.50	79.52
284,001	to 285,000	2,029.75	1,522.31	23.50	79.80
285,001	to 286,000	2,035.35	1,526.51	23.50	80.08
286,001	to 287,000	2,040.95	1,530.71	23.50	80.36
287,001	to 288,000	2,046.55	1,534.91	23.50	80.64
288,001	to 289,000	2,052.15	1,539.11	23.50	80.92
289,001	to 290,000	2,057.75	1,543.31	23.50	81.20

Project Valuation			Permit Fee	Plan Check Fee	Issuance Fee	SMIP Fee
290,001	to	291,000	2,063.35	1,547.51	23.50	37.83
291,001	to	292,000	2,068.95	1,551.71	23.50	37.96
292,001	to	293,000	2,074.55	1,555.91	23.50	38.09
293,001	to	294,000	2,080.15	1,560.11	23.50	38.22
294,001	to	295,000	2,085.75	1,564.31	23.50	38.35
295,001	to	296,000	2,091.35	1,568.51	23.50	38.48
296,001	to	297,000	2,096.95	1,572.71	23.50	38.61
297,001	to	298,000	2,102.55	1,576.91	23.50	38.74
298,001	to	299,000	2,108.15	1,581.11	23.50	38.87
299,001	to	300,000	2,113.75	1,585.31	23.50	39.00
300,001	to	301,000	2,119.35	1,589.51	23.50	39.13
301,001	to	302,000	2,124.95	1,593.71	23.50	39.26
302,001	to	303,000	2,130.55	1,597.91	23.50	39.39
303,001	to	304,000	2,136.15	1,602.11	23.50	39.52
304,001	to	305,000	2,141.75	1,606.31	23.50	39.65
305,001	to	306,000	2,147.35	1,610.51	23.50	39.78
306,001	to	307,000	2,152.95	1,614.71	23.50	39.91
307,001	to	308,000	2,158.55	1,618.91	23.50	40.04
308,001	to	309,000	2,164.15	1,623.11	23.50	40.17
309,001	to	310,000	2,169.75	1,627.31	23.50	40.30
310,001	to	311,000	2,175.35	1,631.51	23.50	40.43
311,001	to	312,000	2,180.95	1,635.71	23.50	40.56
312,001	to	313,000	2,186.55	1,639.91	23.50	40.69
313,001	to	314,000	2,192.15	1,644.11	23.50	40.82
314,001	to	315,000	2,197.75	1,648.31	23.50	40.95
315,001	to	316,000	2,203.35	1,652.51	23.50	41.08
316,001	to	317,000	2,208.95	1,656.71	23.50	41.21
317,001	to	318,000	2,214.55	1,660.91	23.50	41.34
318,001	to	319,000	2,220.15	1,665.11	23.50	41.47
319,001	to	320,000	2,225.75	1,669.31	23.50	41.60
320,001	to	321,000	2,231.35	1,673.51	23.50	41.73
321,001	to	322,000	2,236.95	1,677.71	23.50	41.86
322,001	to	323,000	2,242.55	1,681.91	23.50	41.99
323,001	to	324,000	2,248.15	1,686.11	23.50	42.12
324,001	to	325,000	2,253.75	1,690.31	23.50	42.25
325,001	to	326,000	2,259.35	1,694.51	23.50	42.38
326,001	to	327,000	2,264.95	1,698.71	23.50	42.51
327,001	to	328,000	2,270.55	1,702.91	23.50	42.64
328,001	to	329,000	2,276.15	1,707.11	23.50	42.77
329,001	to	330,000	2,281.75	1,711.31	23.50	42.90
330,001	to	331,000	2,287.35	1,715.51	23.50	43.03
331,001	to	332,000	2,292.95	1,719.71	23.50	43.16
332,001	to	333,000	2,298.55	1,723.91	23.50	43.29
333,001	to	334,000	2,304.15	1,728.11	23.50	43.42
334,001	to	335,000	2,309.75	1,732.31	23.50	43.55
335,001	to	336,000	2,315.35	1,736.51	23.50	43.68
336,001	to	337,000	2,320.95	1,740.71	23.50	43.81
337,001	to	338,000	2,326.55	1,744.91	23.50	43.94
338,001	to	339,000	2,332.15	1,749.11	23.50	44.07
339,001	to	340,000	2,337.75	1,753.31	23.50	44.20
340,001	to	341,000	2,343.35	1,757.51	23.50	44.33

Project Valuation			Permit Fee	Plan Check Fee	Issuance Fee	SMIP Fee
290,001	to	291,000	2,063.35	1,547.51	23.50	81.48
291,001	to	292,000	2,068.95	1,551.71	23.50	81.76
292,001	to	293,000	2,074.55	1,555.91	23.50	82.04
293,001	to	294,000	2,080.15	1,560.11	23.50	82.32
294,001	to	295,000	2,085.75	1,564.31	23.50	82.60
295,001	to	296,000	2,091.35	1,568.51	23.50	82.88
296,001	to	297,000	2,096.95	1,572.71	23.50	83.16
297,001	to	298,000	2,102.55	1,576.91	23.50	83.44
298,001	to	299,000	2,108.15	1,581.11	23.50	83.72
299,001	to	300,000	2,113.75	1,585.31	23.50	84.00
300,001	to	301,000	2,119.35	1,589.51	23.50	84.28
301,001	to	302,000	2,124.95	1,593.71	23.50	84.56
302,001	to	303,000	2,130.55	1,597.91	23.50	84.84
303,001	to	304,000	2,136.15	1,602.11	23.50	85.12
304,001	to	305,000	2,141.75	1,606.31	23.50	85.40
305,001	to	306,000	2,147.35	1,610.51	23.50	85.68
306,001	to	307,000	2,152.95	1,614.71	23.50	85.96
307,001	to	308,000	2,158.55	1,618.91	23.50	86.24
308,001	to	309,000	2,164.15	1,623.11	23.50	86.52
309,001	to	310,000	2,169.75	1,627.31	23.50	86.80
310,001	to	311,000	2,175.35	1,631.51	23.50	87.08
311,001	to	312,000	2,180.95	1,635.71	23.50	87.36
312,001	to	313,000	2,186.55	1,639.91	23.50	87.64
313,001	to	314,000	2,192.15	1,644.11	23.50	87.92
314,001	to	315,000	2,197.75	1,648.31	23.50	88.20
315,001	to	316,000	2,203.35	1,652.51	23.50	88.48
316,001	to	317,000	2,208.95	1,656.71	23.50	88.76
317,001	to	318,000	2,214.55	1,660.91	23.50	89.04
318,001	to	319,000	2,220.15	1,665.11	23.50	89.32
319,001	to	320,000	2,225.75	1,669.31	23.50	89.60
320,001	to	321,000	2,231.35	1,673.51	23.50	89.88
321,001	to	322,000	2,236.95	1,677.71	23.50	90.16
322,001	to	323,000	2,242.55	1,681.91	23.50	90.44
323,001	to	324,000	2,248.15	1,686.11	23.50	90.72
324,001	to	325,000	2,253.75	1,690.31	23.50	91.00
325,001	to	326,000	2,259.35	1,694.51	23.50	91.28
326,001	to	327,000	2,264.95	1,698.71	23.50	91.56
327,001	to	328,000	2,270.55	1,702.91	23.50	91.84
328,001	to	329,000	2,276.15	1,707.11	23.50	92.12
329,001	to	330,000	2,281.75	1,711.31	23.50	92.40
330,001	to	331,000	2,287.35	1,715.51	23.50	92.68
331,001	to	332,000	2,292.95	1,719.71	23.50	92.96
332,001	to	333,000	2,298.55	1,723.91	23.50	93.24
333,001	to	334,000	2,304.15	1,728.11	23.50	93.52
334,001	to	335,000	2,309.75	1,732.31	23.50	93.80
335,001	to	336,000	2,315.35	1,736.51	23.50	94.08
336,001	to	337,000	2,320.95	1,740.71	23.50	94.36
337,001	to	338,000	2,326.55	1,744.91	23.50	94.64
338,001	to	339,000	2,332.15	1,749.11	23.50	94.92
339,001	to	340,000	2,337.75	1,753.31	23.50	95.20
340,001	to	341,000	2,343.35	1,757.51	23.50	95.48

Project Valuation		Permit Fee	Plan Check Fee	Issuance Fee	SMIP Fee
341,001	to 342,000	2,348.95	1,761.71	23.50	44.46
342,001	to 343,000	2,354.55	1,765.91	23.50	44.59
343,001	to 344,000	2,360.15	1,770.11	23.50	44.72
344,001	to 345,000	2,365.75	1,774.31	23.50	44.85
345,001	to 346,000	2,371.35	1,778.51	23.50	44.98
346,001	to 347,000	2,376.95	1,782.71	23.50	45.11
347,001	to 348,000	2,382.55	1,786.91	23.50	45.24
348,001	to 349,000	2,388.15	1,791.11	23.50	45.37
349,001	to 350,000	2,393.75	1,795.31	23.50	45.50
350,001	to 351,000	2,399.35	1,799.51	23.50	45.63
351,001	to 352,000	2,404.95	1,803.71	23.50	45.76
352,001	to 353,000	2,410.55	1,807.91	23.50	45.89
353,001	to 354,000	2,416.15	1,812.11	23.50	46.02
354,001	to 355,000	2,421.75	1,816.31	23.50	46.15
355,001	to 356,000	2,427.35	1,820.51	23.50	46.28
356,001	to 357,000	2,432.95	1,824.71	23.50	46.41
357,001	to 358,000	2,438.55	1,828.91	23.50	46.54
358,001	to 359,000	2,444.15	1,833.11	23.50	46.67
359,001	to 360,000	2,449.75	1,837.31	23.50	46.80
360,001	to 361,000	2,455.35	1,841.51	23.50	46.93
361,001	to 362,000	2,460.95	1,845.71	23.50	47.06
362,001	to 363,000	2,466.55	1,849.91	23.50	47.19
363,001	to 364,000	2,472.15	1,854.11	23.50	47.32
364,001	to 365,000	2,477.75	1,858.31	23.50	47.45
365,001	to 366,000	2,483.35	1,862.51	23.50	47.58
366,001	to 367,000	2,488.95	1,866.71	23.50	47.71
367,001	to 368,000	2,494.55	1,870.91	23.50	47.84
368,001	to 369,000	2,500.15	1,875.11	23.50	47.97
369,001	to 370,000	2,505.75	1,879.31	23.50	48.10
370,001	to 371,000	2,511.35	1,883.51	23.50	48.23
371,001	to 372,000	2,516.95	1,887.71	23.50	48.36
372,001	to 373,000	2,522.55	1,891.91	23.50	48.49
373,001	to 374,000	2,528.15	1,896.11	23.50	48.62
374,001	to 375,000	2,533.75	1,900.31	23.50	48.75
375,001	to 376,000	2,539.35	1,904.51	23.50	48.88
376,001	to 377,000	2,544.95	1,908.71	23.50	49.01
377,001	to 378,000	2,550.55	1,912.91	23.50	49.14
378,001	to 379,000	2,556.15	1,917.11	23.50	49.27
379,001	to 380,000	2,561.75	1,921.31	23.50	49.40
380,001	to 381,000	2,567.35	1,925.51	23.50	49.53
381,001	to 382,000	2,572.95	1,929.71	23.50	49.66
382,001	to 383,000	2,578.55	1,933.91	23.50	49.79
383,001	to 384,000	2,584.15	1,938.11	23.50	49.92
384,001	to 385,000	2,589.75	1,942.31	23.50	50.05
385,001	to 386,000	2,595.35	1,946.51	23.50	50.18
386,001	to 387,000	2,600.95	1,950.71	23.50	50.31
387,001	to 388,000	2,606.55	1,954.91	23.50	50.44
388,001	to 389,000	2,612.14	1,959.11	23.50	50.57
389,001	to 390,000	2,617.75	1,963.31	23.50	50.70
390,001	to 391,000	2,623.35	1,967.51	23.50	50.83
391,001	to 392,000	2,628.95	1,971.71	23.50	50.96

Project Valuation		Permit Fee	Plan Check Fee	Issuance Fee	SMIP Fee
341,001	to 342,000	2,348.95	1,761.71	23.50	95.76
342,001	to 343,000	2,354.55	1,765.91	23.50	96.04
343,001	to 344,000	2,360.15	1,770.11	23.50	96.32
344,001	to 345,000	2,365.75	1,774.31	23.50	96.60
345,001	to 346,000	2,371.35	1,778.51	23.50	96.88
346,001	to 347,000	2,376.95	1,782.71	23.50	97.16
347,001	to 348,000	2,382.55	1,786.91	23.50	97.44
348,001	to 349,000	2,388.15	1,791.11	23.50	97.72
349,001	to 350,000	2,393.75	1,795.31	23.50	98.00
350,001	to 351,000	2,399.35	1,799.51	23.50	98.28
351,001	to 352,000	2,404.95	1,803.71	23.50	98.56
352,001	to 353,000	2,410.55	1,807.91	23.50	98.84
353,001	to 354,000	2,416.15	1,812.11	23.50	99.12
354,001	to 355,000	2,421.75	1,816.31	23.50	99.40
355,001	to 356,000	2,427.35	1,820.51	23.50	99.68
356,001	to 357,000	2,432.95	1,824.71	23.50	99.96
357,001	to 358,000	2,438.55	1,828.91	23.50	100.24
358,001	to 359,000	2,444.15	1,833.11	23.50	100.52
359,001	to 360,000	2,449.75	1,837.31	23.50	100.80
360,001	to 361,000	2,455.35	1,841.51	23.50	101.08
361,001	to 362,000	2,460.95	1,845.71	23.50	101.36
362,001	to 363,000	2,466.55	1,849.91	23.50	101.64
363,001	to 364,000	2,472.15	1,854.11	23.50	101.92
364,001	to 365,000	2,477.75	1,858.31	23.50	102.20
365,001	to 366,000	2,483.35	1,862.51	23.50	102.48
366,001	to 367,000	2,488.95	1,866.71	23.50	102.76
367,001	to 368,000	2,494.55	1,870.91	23.50	103.04
368,001	to 369,000	2,500.15	1,875.11	23.50	103.32
369,001	to 370,000	2,505.75	1,879.31	23.50	103.60
370,001	to 371,000	2,511.35	1,883.51	23.50	103.88
371,001	to 372,000	2,516.95	1,887.71	23.50	104.16
372,001	to 373,000	2,522.55	1,891.91	23.50	104.44
373,001	to 374,000	2,528.15	1,896.11	23.50	104.72
374,001	to 375,000	2,533.75	1,900.31	23.50	105.00
375,001	to 376,000	2,539.35	1,904.51	23.50	105.28
376,001	to 377,000	2,544.95	1,908.71	23.50	105.56
377,001	to 378,000	2,550.55	1,912.91	23.50	105.84
378,001	to 379,000	2,556.15	1,917.11	23.50	106.12
379,001	to 380,000	2,561.75	1,921.31	23.50	106.40
380,001	to 381,000	2,567.35	1,925.51	23.50	106.68
381,001	to 382,000	2,572.95	1,929.71	23.50	106.96
382,001	to 383,000	2,578.55	1,933.91	23.50	107.24
383,001	to 384,000	2,584.15	1,938.11	23.50	107.52
384,001	to 385,000	2,589.75	1,942.31	23.50	107.80
385,001	to 386,000	2,595.35	1,946.51	23.50	108.08
386,001	to 387,000	2,600.95	1,950.71	23.50	108.36
387,001	to 388,000	2,606.55	1,954.91	23.50	108.64
388,001	to 389,000	2,612.14	1,959.11	23.50	108.92
389,001	to 390,000	2,617.75	1,963.31	23.50	109.20
390,001	to 391,000	2,623.35	1,967.51	23.50	109.48
391,001	to 392,000	2,628.95	1,971.71	23.50	109.76

Project Valuation			Permit Fee	Plan Check Fee	Issuance Fee	SMIP Fee
392,001	to	393,000	2,634.55	1,975.91	23.50	51.09
393,001	to	394,000	2,640.15	1,980.11	23.50	51.22
394,001	to	395,000	2,645.75	1,984.31	23.50	51.35
395,001	to	396,000	2,651.35	1,988.51	23.50	51.48
396,001	to	397,000	2,656.95	1,992.71	23.50	51.61
397,001	to	398,000	2,662.55	1,996.91	23.50	51.74
398,001	to	399,000	2,668.15	2,001.11	23.50	51.87
399,001	to	400,000	2,673.75	2,005.31	23.50	52.00
400,001	to	401,000	2,679.35	2,009.51	23.50	52.13
401,001	to	402,000	2,684.95	2,013.71	23.50	52.26
402,001	to	403,000	2,690.55	2,017.91	23.50	52.39
403,001	to	404,000	2,696.15	2,022.11	23.50	52.52
404,001	to	405,000	2,701.75	2,026.31	23.50	52.65
405,001	to	406,000	2,707.35	2,030.51	23.50	52.78
406,001	to	407,000	2,712.95	2,034.71	23.50	52.91
407,001	to	408,000	2,718.55	2,038.91	23.50	53.04
408,001	to	409,000	2,724.15	2,043.11	23.50	53.17
409,001	to	410,000	2,729.75	2,047.31	23.50	53.30
410,001	to	411,000	2,735.35	2,051.51	23.50	53.43
411,001	to	412,000	2,740.95	2,055.71	23.50	53.56
412,001	to	413,000	2,746.55	2,059.91	23.50	53.69
413,001	to	414,000	2,752.15	2,064.11	23.50	53.82
414,001	to	415,000	2,757.75	2,068.31	23.50	53.95
415,001	to	416,000	2,763.35	2,072.51	23.50	54.08
416,001	to	417,000	2,768.95	2,076.71	23.50	54.21
417,001	to	418,000	2,774.55	2,080.91	23.50	54.34
418,001	to	419,000	2,780.15	2,085.11	23.50	54.47
419,001	to	410,000	2,785.75	2,089.31	23.50	53.30
420,001	to	421,000	2,791.35	2,093.51	23.50	54.73
421,001	to	422,000	2,796.95	2,097.71	23.50	54.86
422,001	to	423,000	2,802.55	2,101.91	23.50	54.99
423,001	to	424,000	2,808.15	2,106.11	23.50	55.12
424,001	to	425,000	2,813.75	2,110.31	23.50	55.25
425,001	to	426,000	2,819.35	2,114.51	23.50	55.38
426,001	to	427,000	2,824.95	2,118.71	23.50	55.51
427,001	to	428,000	2,830.55	2,122.91	23.50	55.64
428,001	to	429,000	2,836.15	2,127.11	23.50	55.77
429,001	to	430,000	2,841.75	2,131.31	23.50	55.90
430,001	to	431,000	2,847.35	2,135.51	23.50	56.03
431,001	to	432,000	2,852.95	2,139.71	23.50	56.16
432,001	to	433,000	2,858.55	2,143.91	23.50	56.29
433,001	to	434,000	2,864.15	2,148.11	23.50	56.42
434,001	to	435,000	2,869.75	2,152.31	23.50	56.55
435,001	to	436,000	2,875.35	2,156.51	23.50	56.68
436,001	to	437,000	2,880.95	2,160.71	23.50	56.81
437,001	to	438,000	2,886.55	2,164.91	23.50	56.94
438,001	to	439,000	2,892.15	2,169.11	23.50	57.07
439,001	to	440,000	2,897.75	2,173.31	23.50	57.20
440,001	to	441,000	2,903.35	2,177.51	23.50	57.33
441,001	to	442,000	2,908.95	2,181.71	23.50	57.46
442,001	to	443,000	2,914.55	2,185.91	23.50	57.59

Project Valuation			Permit Fee	Plan Check Fee	Issuance Fee	SMIP Fee
392,001	to	393,000	2,634.55	1,975.91	23.50	110.04
393,001	to	394,000	2,640.15	1,980.11	23.50	110.32
394,001	to	395,000	2,645.75	1,984.31	23.50	110.60
395,001	to	396,000	2,651.35	1,988.51	23.50	110.88
396,001	to	397,000	2,656.95	1,992.71	23.50	111.16
397,001	to	398,000	2,662.55	1,996.91	23.50	111.44
398,001	to	399,000	2,668.15	2,001.11	23.50	111.72
399,001	to	400,000	2,673.75	2,005.31	23.50	112.00
400,001	to	401,000	2,679.35	2,009.51	23.50	112.28
401,001	to	402,000	2,684.95	2,013.71	23.50	112.56
402,001	to	403,000	2,690.55	2,017.91	23.50	112.84
403,001	to	404,000	2,696.15	2,022.11	23.50	113.12
404,001	to	405,000	2,701.75	2,026.31	23.50	113.40
405,001	to	406,000	2,707.35	2,030.51	23.50	113.68
406,001	to	407,000	2,712.95	2,034.71	23.50	113.96
407,001	to	408,000	2,718.55	2,038.91	23.50	114.24
408,001	to	409,000	2,724.15	2,043.11	23.50	114.52
409,001	to	410,000	2,729.75	2,047.31	23.50	114.80
410,001	to	411,000	2,735.35	2,051.51	23.50	115.08
411,001	to	412,000	2,740.95	2,055.71	23.50	115.36
412,001	to	413,000	2,746.55	2,059.91	23.50	115.64
413,001	to	414,000	2,752.15	2,064.11	23.50	115.92
414,001	to	415,000	2,757.75	2,068.31	23.50	116.20
415,001	to	416,000	2,763.35	2,072.51	23.50	116.48
416,001	to	417,000	2,768.95	2,076.71	23.50	116.76
417,001	to	418,000	2,774.55	2,080.91	23.50	117.04
418,001	to	419,000	2,780.15	2,085.11	23.50	117.32
419,001	to	410,000	2,785.75	2,089.31	23.50	114.80
420,001	to	421,000	2,791.35	2,093.51	23.50	117.88
421,001	to	422,000	2,796.95	2,097.71	23.50	118.16
422,001	to	423,000	2,802.55	2,101.91	23.50	118.44
423,001	to	424,000	2,808.15	2,106.11	23.50	118.72
424,001	to	425,000	2,813.75	2,110.31	23.50	119.00
425,001	to	426,000	2,819.35	2,114.51	23.50	119.28
426,001	to	427,000	2,824.95	2,118.71	23.50	119.56
427,001	to	428,000	2,830.55	2,122.91	23.50	119.84
428,001	to	429,000	2,836.15	2,127.11	23.50	120.12
429,001	to	430,000	2,841.75	2,131.31	23.50	120.40
430,001	to	431,000	2,847.35	2,135.51	23.50	120.68
431,001	to	432,000	2,852.95	2,139.71	23.50	120.96
432,001	to	433,000	2,858.55	2,143.91	23.50	121.24
433,001	to	434,000	2,864.15	2,148.11	23.50	121.52
434,001	to	435,000	2,869.75	2,152.31	23.50	121.80
435,001	to	436,000	2,875.35	2,156.51	23.50	122.08
436,001	to	437,000	2,880.95	2,160.71	23.50	122.36
437,001	to	438,000	2,886.55	2,164.91	23.50	122.64
438,001	to	439,000	2,892.15	2,169.11	23.50	122.92
439,001	to	440,000	2,897.75	2,173.31	23.50	123.20
440,001	to	441,000	2,903.35	2,177.51	23.50	123.48
441,001	to	442,000	2,908.95	2,181.71	23.50	123.76
442,001	to	443,000	2,914.55	2,185.91	23.50	124.04

Project Valuation			Permit Fee	Plan Check Fee	Issuance Fee	SMIP Fee
443,001	to	444,000	2,920.15	2,190.11	23.50	57.72
444,001	to	445,000	2,925.75	2,194.31	23.50	57.85
445,001	to	446,000	2,931.35	2,198.51	23.50	57.98
446,001	to	447,000	2,936.95	2,202.71	23.50	58.11
447,001	to	448,000	2,942.55	2,206.91	23.50	58.24
448,001	to	449,000	2,948.15	2,211.11	23.50	58.37
449,001	to	450,000	2,953.75	2,215.31	23.50	58.50
450,001	to	451,000	2,959.35	2,219.41	23.50	58.63
451,001	to	452,000	2,964.95	2,223.71	23.50	58.76
452,001	to	453,000	2,970.55	2,227.91	23.50	58.89
453,001	to	454,000	2,976.15	2,232.11	23.50	59.02
454,001	to	455,000	2,981.75	2,236.31	23.50	59.15
455,001	to	456,000	2,987.35	2,240.51	23.50	59.28
456,001	to	457,000	2,992.95	2,244.71	23.50	59.41
457,001	to	458,000	2,998.55	2,248.91	23.50	59.54
458,001	to	459,000	3,004.15	2,253.11	23.50	59.67
459,001	to	460,000	3,009.75	2,257.31	23.50	59.80
460,001	to	461,000	3,015.35	2,261.51	23.50	59.93
461,001	to	462,000	3,020.95	2,265.71	23.50	60.06
462,001	to	463,000	3,026.55	2,269.91	23.50	60.19
463,001	to	464,000	3,032.15	2,274.11	23.50	60.32
464,001	to	465,000	3,037.75	2,278.31	23.50	60.45
465,001	to	466,000	3,043.35	2,282.51	23.50	60.58
466,001	to	467,000	3,048.95	2,286.71	23.50	60.71
467,001	to	468,000	3,054.55	2,290.91	23.50	60.84
468,001	to	469,000	3,060.15	2,295.11	23.50	60.97
469,001	to	470,000	3,065.75	2,299.31	23.50	61.10
470,001	to	471,000	3,071.35	2,303.51	23.50	61.23
471,001	to	472,000	3,076.95	2,307.71	23.50	61.36
472,001	to	473,000	3,082.55	2,311.91	23.50	61.49
473,001	to	474,000	3,088.15	2,316.11	23.50	61.62
474,001	to	475,000	3,093.75	2,320.31	23.50	61.75
475,001	to	476,000	3,099.35	2,324.51	23.50	61.88
476,001	to	477,000	3,104.95	2,328.71	23.50	62.01
477,001	to	478,000	3,110.55	2,332.91	23.50	62.14
478,001	to	479,000	3,116.15	2,337.11	23.50	62.27
479,001	to	480,000	3,121.75	2,341.31	23.50	62.40
480,001	to	481,000	3,127.35	2,345.51	23.50	62.53
481,001	to	482,000	3,132.95	2,349.71	23.50	62.66
482,001	to	483,000	3,138.55	2,353.91	23.50	62.79
483,001	to	484,000	3,144.15	2,358.11	23.50	62.92
484,001	to	485,000	3,149.75	2,362.31	23.50	63.05
485,001	to	486,000	3,155.35	2,366.51	23.50	63.18
486,001	to	487,000	3,160.95	2,370.71	23.50	63.31
487,001	to	488,000	3,166.55	2,374.91	23.50	63.44
488,001	to	489,000	3,172.15	2,379.11	23.50	63.57
489,001	to	490,000	3,177.75	2,383.31	23.50	63.70
490,001	to	491,000	3,183.35	2,387.51	23.50	63.83
491,001	to	492,000	3,188.95	2,391.71	23.50	63.96
492,001	to	493,000	3,194.55	2,395.91	23.50	64.09
493,001	to	494,000	3,200.15	2,400.11	23.50	64.22

Project Valuation			Permit Fee	Plan Check Fee	Issuance Fee	SMIP Fee
443,001	to	444,000	2,920.15	2,190.11	23.50	124.32
444,001	to	445,000	2,925.75	2,194.31	23.50	124.60
445,001	to	446,000	2,931.35	2,198.51	23.50	124.88
446,001	to	447,000	2,936.95	2,202.71	23.50	125.16
447,001	to	448,000	2,942.55	2,206.91	23.50	125.44
448,001	to	449,000	2,948.15	2,211.11	23.50	125.72
449,001	to	450,000	2,953.75	2,215.31	23.50	126.00
450,001	to	451,000	2,959.35	2,219.41	23.50	126.28
451,001	to	452,000	2,964.95	2,223.71	23.50	126.56
452,001	to	453,000	2,970.55	2,227.91	23.50	126.84
453,001	to	454,000	2,976.15	2,232.11	23.50	127.12
454,001	to	455,000	2,981.75	2,236.31	23.50	127.40
455,001	to	456,000	2,987.35	2,240.51	23.50	127.68
456,001	to	457,000	2,992.95	2,244.71	23.50	127.96
457,001	to	458,000	2,998.55	2,248.91	23.50	128.24
458,001	to	459,000	3,004.15	2,253.11	23.50	128.52
459,001	to	460,000	3,009.75	2,257.31	23.50	128.80
460,001	to	461,000	3,015.35	2,261.51	23.50	129.08
461,001	to	462,000	3,020.95	2,265.71	23.50	129.36
462,001	to	463,000	3,026.55	2,269.91	23.50	129.64
463,001	to	464,000	3,032.15	2,274.11	23.50	129.92
464,001	to	465,000	3,037.75	2,278.31	23.50	130.20
465,001	to	466,000	3,043.35	2,282.51	23.50	130.48
466,001	to	467,000	3,048.95	2,286.71	23.50	130.76
467,001	to	468,000	3,054.55	2,290.91	23.50	131.04
468,001	to	469,000	3,060.15	2,295.11	23.50	131.32
469,001	to	470,000	3,065.75	2,299.31	23.50	131.60
470,001	to	471,000	3,071.35	2,303.51	23.50	131.88
471,001	to	472,000	3,076.95	2,307.71	23.50	132.16
472,001	to	473,000	3,082.55	2,311.91	23.50	132.44
473,001	to	474,000	3,088.15	2,316.11	23.50	132.72
474,001	to	475,000	3,093.75	2,320.31	23.50	133.00
475,001	to	476,000	3,099.35	2,324.51	23.50	133.28
476,001	to	477,000	3,104.95	2,328.71	23.50	133.56
477,001	to	478,000	3,110.55	2,332.91	23.50	133.84
478,001	to	479,000	3,116.15	2,337.11	23.50	134.12
479,001	to	480,000	3,121.75	2,341.31	23.50	134.40
480,001	to	481,000	3,127.35	2,345.51	23.50	134.68
481,001	to	482,000	3,132.95	2,349.71	23.50	134.96
482,001	to	483,000	3,138.55	2,353.91	23.50	135.24
483,001	to	484,000	3,144.15	2,358.11	23.50	135.52
484,001	to	485,000	3,149.75	2,362.31	23.50	135.80
485,001	to	486,000	3,155.35	2,366.51	23.50	136.08
486,001	to	487,000	3,160.95	2,370.71	23.50	136.36
487,001	to	488,000	3,166.55	2,374.91	23.50	136.64
488,001	to	489,000	3,172.15	2,379.11	23.50	136.92
489,001	to	490,000	3,177.75	2,383.31	23.50	137.20
490,001	to	491,000	3,183.35	2,387.51	23.50	137.48
491,001	to	492,000	3,188.95	2,391.71	23.50	137.76
492,001	to	493,000	3,194.55	2,395.91	23.50	138.04
493,001	to	494,000	3,200.15	2,400.11	23.50	138.32

Project Valuation			Permit Fee	Plan Check Fee	Issuance Fee	SMIP Fee
494,001	to	495,000	3,205.75	2,404.31	23.50	64.35
495,001	to	496,000	3,211.35	2,408.51	23.50	64.48
496,001	to	497,000	3,216.95	2,412.71	23.50	64.61
497,001	to	498,000	3,222.55	2,416.91	23.50	64.74
498,001	to	499,000	3,228.15	2,421.11	23.50	64.87
499,001	to	500,000	3,233.75	2,425.31	23.50	65.00
500,001 to 1,000,000			\$3,233.75 for first 75% of building 23.50 .00013 X valuation \$500,000 PLUS \$4.75 for permit fee each \$1000 or fraction thereof			
1,000,001 & up			\$5,608.75 for first 75% of building 23.50 .00013 X valuation \$1,000,000 PLUS \$3.65 permit fee for each \$1000 or fraction thereof			

Project Valuation			Permit Fee	Plan Check Fee	Issuance Fee	SMIP Fee
494,001	to	495,000	3,205.75	2,404.31	23.50	138.60
495,001	to	496,000	3,211.35	2,408.51	23.50	138.88
496,001	to	497,000	3,216.95	2,412.71	23.50	139.16
497,001	to	498,000	3,222.55	2,416.91	23.50	139.44
498,001	to	499,000	3,228.15	2,421.11	23.50	139.72
499,001	to	500,000	3,233.75	2,425.31	23.50	140.00
500,001 to 1,000,000			\$3,233.75 for first 75% of building 23.50 .00028 X valuation \$500,000 PLUS \$4.75 for permit fee each \$1000 or fraction thereof			
1,000,001 & up			\$5,608.75 for first 75% of building 23.50 .00028 X valuation \$1,000,000 PLUS \$3.65 permit fee for each \$1000 or fraction thereof			

CITY OF GOLETA
Residential & Commercial Building & Safety Fees - Suggested

Project Valuation		Permit Fee	Plan Check Fee	+ Disabled Permit	+ Disabled PC	+ Energy Permit	+ Energy PC	+ En & Dis Permit	+ Energy & Dis PC	Issuance Fee	SMIP Fee - Res	SMIP Fee - Comm	Green
1	to 500	27.73	12.39	29.12	24.75	30.50	25.93	31.89	27.11	27.73	0.50	0.50	1.00
501	to 600	31.33	23.49	32.90	27.96	34.46	29.29	36.03	30.62	27.73	0.50	0.50	1.00
601	to 700	34.93	26.20	36.67	31.17	38.42	32.66	40.17	34.14	27.73	0.50	0.50	1.00
701	to 800	38.53	28.90	40.45	34.39	42.38	36.02	44.31	37.66	27.73	0.50	0.50	1.00
801	to 900	42.13	31.60	44.23	37.60	46.34	39.39	48.44	41.18	27.73	0.50	0.50	1.00
901	to 1,000	45.73	34.29	48.01	40.81	50.30	42.75	52.58	44.70	27.73	0.50	0.50	1.00
1,001	to 1,100	49.32	36.99	51.79	44.02	54.26	46.12	56.72	48.21	27.73	0.50	0.50	1.00
1,101	to 1,200	52.92	39.70	55.57	47.23	58.22	49.48	60.86	51.73	27.73	0.50	0.50	1.00
1,201	to 1,300	56.52	42.40	59.35	50.45	62.17	52.85	65.00	55.25	27.73	0.50	0.50	1.00
1,301	to 1,400	60.12	45.09	63.13	53.66	66.13	56.21	69.14	58.77	27.73	0.50	0.50	1.00
1,401	to 1,500	63.72	47.79	66.91	56.87	70.09	59.58	73.28	62.29	27.73	0.50	0.50	1.00
1,501	to 1,600	67.32	50.49	70.68	60.08	74.05	62.94	77.42	65.80	27.73	0.50	0.50	1.00
1,601	to 1,700	70.92	53.19	74.46	63.29	78.01	66.31	81.56	69.32	27.73	0.50	0.50	1.00
1,701	to 1,800	74.52	55.88	78.24	66.51	81.97	69.67	85.69	72.84	27.73	0.50	0.50	1.00
1,801	to 1,900	78.12	58.59	82.02	69.72	85.93	73.04	89.83	76.36	27.73	0.50	0.53	1.00
1,901	to 2,000	81.72	61.29	85.80	72.93	89.89	76.40	93.97	79.88	27.73	0.50	0.56	1.00
2,001	to 3,000	98.24	73.68	103.15	87.67	108.06	91.85	112.97	96.02	27.73	0.50	0.84	1.00
3,001	to 4,000	114.76	86.07	120.49	102.42	126.23	107.30	131.97	112.17	27.73	0.52	1.12	1.00
4,001	to 5,000	131.28	98.46	137.84	117.16	144.40	122.74	150.97	128.32	27.73	0.65	1.40	1.00
5,001	to 6,000	147.80	110.85	155.18	131.91	162.57	138.19	169.96	144.47	27.73	0.78	1.68	1.00
6,001	to 7,000	164.32	123.24	172.53	146.65	180.75	153.63	188.96	160.62	27.73	0.91	1.96	1.00
7,001	to 8,000	180.84	135.63	189.88	161.40	198.92	169.08	207.96	176.77	27.73	1.04	2.24	1.00
8,001	to 9,000	197.36	148.02	207.22	176.14	217.09	184.53	226.96	192.91	27.73	1.17	2.52	1.00
9,001	to 10,000	213.88	160.41	224.57	190.88	235.26	199.97	245.96	209.06	27.73	1.30	2.80	1.00
10,001	to 11,000	230.40	172.80	241.91	205.63	253.43	215.42	264.95	225.21	27.73	1.43	3.08	1.00
11,001	to 12,000	246.92	185.19	259.26	220.37	271.61	230.87	283.95	241.36	27.73	1.56	3.36	1.00
12,001	to 13,000	263.44	197.58	276.61	235.12	289.78	246.31	302.95	257.51	27.73	1.69	3.64	1.00
13,001	to 14,000	279.96	209.97	293.95	249.86	307.95	261.76	321.95	273.66	27.73	1.82	3.92	1.00
14,001	to 15,000	296.48	222.36	311.30	264.60	326.12	277.20	340.95	289.80	27.73	1.95	4.20	1.00
15,001	to 16,000	313.00	234.75	328.64	279.35	344.29	292.65	359.94	305.95	27.73	2.08	4.48	1.00
16,001	to 17,000	329.52	247.14	345.99	294.09	362.47	308.10	378.94	322.10	27.73	2.21	4.76	1.00
17,001	to 18,000	346.04	259.53	363.34	308.84	380.64	323.54	397.94	338.25	27.73	2.34	5.04	1.00
18,001	to 19,000	362.56	271.92	380.68	323.58	398.81	338.99	416.94	354.40	27.73	2.47	5.32	1.00
19,001	to 20,000	379.08	284.31	398.03	338.32	416.98	354.44	435.94	370.55	27.73	2.60	5.60	1.00
20,001	to 21,000	395.60	296.70	415.37	353.07	435.15	369.88	454.93	386.69	27.73	2.73	5.88	1.00
21,001	to 22,000	412.12	309.09	432.72	367.81	453.33	385.33	473.93	402.84	27.73	2.86	6.16	1.00
22,001	to 23,000	428.64	321.48	450.07	382.56	471.50	400.77	492.93	418.99	27.73	2.99	6.44	1.00
23,001	to 24,000	445.16	333.87	467.41	397.30	489.67	416.22	511.93	435.14	27.73	3.12	6.72	1.00
24,001	to 25,000	461.68	346.26	484.76	412.04	507.84	431.67	530.93	451.29	27.73	3.25	7.00	1.00
25,001	to 26,000	478.20	358.65	502.10	426.78	526.01	446.61	550.93	466.64	27.73	3.38	7.28	2.00
26,001	to 27,000	494.72	371.04	519.45	441.72	544.18	461.55	570.93	482.00	27.73	3.51	7.56	2.00
27,001	to 28,000	511.24	383.43	536.79	456.76	561.75	476.49	590.93	497.36	27.73	3.64	7.84	2.00
28,001	to 29,000	527.76	395.82	554.14	471.79	579.32	491.43	610.93	512.72	27.73	3.77	8.12	2.00
29,001	to 30,000	544.28	408.21	571.48	486.83	596.89	506.37	630.93	528.08	27.73	3.90	8.40	2.00
30,001	to 31,000	560.80	420.60	588.83	501.86	614.46	521.31	650.93	543.44	27.73	4.03	8.68	2.00
31,001	to 32,000	577.32	432.99	606.17	516.90	631.95	536.25	670.93	558.80	27.73	4.16	8.96	2.00
32,001	to 33,000	593.84	445.38	623.52	531.93	649.52	551.19	690.93	574.16	27.73	4.29	9.24	2.00
33,001	to 34,000	610.36	457.77	640.86	546.97	667.09	566.13	710.93	589.52	27.73	4.42	9.52	2.00
34,001	to 35,000	626.88	470.16	658.21	562.01	684.66	581.07	730.93	604.88	27.73	4.55	9.80	2.00

Project Valuation			Permit Fee	Plan Check Fee	+ Disabled Permit	+ Disabled PC	+ Energy Permit	+ Energy PC	+ En & Dis Permit	+ Energy & Dis PC	Issuance Fee	SMIP Fee - Res	SMIP Fee - Comm	Green
35,001	to	36,000	592.77	444.58	622.41	529.05	652.05	554.24	681.69	579.44	27.73	4.68	10.08	2.00
36,001	to	37,000	604.69	453.52	634.93	539.69	665.16	565.39	695.39	591.09	27.73	4.81	10.36	2.00
37,001	to	38,000	616.61	462.45	647.44	550.32	678.27	576.53	709.10	602.74	27.73	4.94	10.64	2.00
38,001	to	39,000	628.53	471.40	659.95	560.96	691.38	587.67	722.81	614.39	27.73	5.07	10.92	2.00
39,001	to	40,000	640.45	480.33	672.47	571.60	704.49	598.82	736.51	626.03	27.73	5.20	11.20	2.00
40,001	to	41,000	652.36	489.28	684.98	582.23	717.60	609.96	750.22	637.68	27.73	5.33	11.48	2.00
41,001	to	42,000	664.28	498.21	697.50	592.87	730.71	621.10	763.92	649.33	27.73	5.46	11.76	2.00
42,001	to	43,000	888.60	507.15	933.03	793.07	977.46	830.84	1,021.89	868.61	27.73	5.59	12.04	2.00
43,001	to	44,000	688.12	516.08	722.52	614.14	756.93	643.39	791.33	672.63	27.73	5.72	12.32	2.00
44,001	to	45,000	700.04	525.03	735.04	624.78	770.04	654.53	805.04	684.28	27.73	5.85	12.60	2.00
45,001	to	46,000	711.95	533.96	747.55	635.42	783.15	665.68	818.75	695.93	27.73	5.98	12.88	2.00
46,001	to	47,000	723.87	542.91	760.06	646.05	796.26	676.82	832.45	707.58	27.73	6.11	13.16	2.00
47,001	to	48,000	735.79	551.84	772.58	656.69	809.37	687.96	846.16	719.23	27.73	6.24	13.44	2.00
48,001	to	49,000	747.71	560.78	785.09	667.33	822.48	699.11	859.86	730.88	27.73	6.37	13.72	2.00
49,001	to	50,000	759.63	569.13	797.61	677.97	835.59	710.25	873.57	742.53	27.73	6.50	14.00	2.00
50,001	to	51,000	767.89	575.91	806.28	685.34	844.67	717.97	883.07	750.61	27.73	6.63	14.28	3.00
51,001	to	52,000	776.15	582.11	814.95	692.71	853.76	725.70	892.57	758.68	27.73	6.76	14.56	3.00
52,001	to	53,000	784.41	588.30	823.63	700.08	862.85	733.42	902.07	766.76	27.73	6.89	14.84	3.00
53,001	to	54,000	792.67	594.50	832.30	707.45	871.93	741.14	911.56	774.83	27.73	7.02	15.12	3.00
54,001	to	55,000	800.93	600.69	840.97	714.83	881.02	748.86	921.06	782.90	27.73	7.15	15.40	3.00
55,001	to	56,000	809.19	606.89	849.64	722.20	890.10	756.59	930.56	790.98	27.73	7.28	15.68	3.00
56,001	to	57,000	817.45	612.96	858.32	729.57	899.19	764.31	940.06	799.05	27.73	7.41	15.96	3.00
57,001	to	58,000	825.71	619.28	866.99	736.94	908.28	772.03	949.56	807.13	27.73	7.54	16.24	3.00
58,001	to	59,000	833.97	625.47	875.66	744.31	917.36	779.76	959.06	815.20	27.73	7.67	16.52	3.00
59,001	to	60,000	842.23	631.67	884.34	751.69	926.45	787.48	968.56	823.27	27.73	7.80	16.80	3.00
60,001	to	61,000	850.49	637.86	893.01	759.06	935.53	795.20	978.06	831.35	27.73	7.93	17.08	3.00
61,001	to	62,000	858.75	644.06	901.68	766.43	944.62	802.93	987.56	839.42	27.73	8.06	17.36	3.00
62,001	to	63,000	867.01	650.25	910.36	773.80	953.71	810.65	997.06	847.50	27.73	8.19	17.64	3.00
63,001	to	64,000	875.27	656.45	919.03	781.17	962.79	818.37	1,006.55	855.57	27.73	8.32	17.92	3.00
64,001	to	65,000	883.53	662.64	927.70	788.55	971.88	826.10	1,016.05	863.65	27.73	8.45	18.20	3.00
65,001	to	66,000	891.79	668.84	936.37	795.92	980.96	833.82	1,025.55	871.72	27.73	8.58	18.48	3.00
66,001	to	67,000	900.05	675.03	945.05	803.29	990.05	841.54	1,035.05	879.79	27.73	8.71	18.76	3.00
67,001	to	68,000	908.31	681.23	953.72	810.66	999.14	849.27	1,044.55	887.87	27.73	8.84	19.04	3.00
68,001	to	69,000	916.57	687.42	962.39	818.03	1,008.22	856.99	1,054.05	895.94	27.73	8.97	19.32	3.00
69,001	to	70,000	924.83	693.62	971.07	825.41	1,017.31	864.71	1,063.55	904.02	27.73	9.10	19.60	3.00
70,001	to	71,000	933.09	699.81	979.74	832.78	1,026.39	872.43	1,073.05	912.09	27.73	9.23	19.88	3.00
71,001	to	72,000	941.35	706.01	988.41	840.15	1,035.48	880.16	1,082.55	920.16	27.73	9.36	20.16	3.00
72,001	to	73,000	949.61	712.20	997.09	847.52	1,044.57	887.88	1,092.05	928.24	27.73	9.49	20.44	3.00
73,001	to	74,000	957.87	718.40	1,005.76	854.89	1,053.65	895.60	1,101.54	936.31	27.73	9.62	20.72	3.00
74,001	to	75,000	966.13	724.59	1,014.43	862.27	1,062.74	903.33	1,111.04	944.39	27.73	9.75	21.00	3.00
75,001	to	76,000	974.39	730.79	1,023.10	869.64	1,071.82	911.05	1,120.54	952.46	27.73	9.88	21.28	4.00
76,001	to	77,000	982.65	736.98	1,031.78	877.01	1,080.91	918.77	1,130.04	960.54	27.73	10.01	21.56	4.00
77,001	to	78,000	990.91	743.18	1,040.45	884.38	1,090.00	926.50	1,139.54	968.61	27.73	10.14	21.84	4.00
78,001	to	79,000	999.17	749.37	1,049.12	891.75	1,099.08	934.22	1,149.04	976.68	27.73	10.27	22.12	4.00
79,001	to	80,000	1,007.43	755.57	1,057.80	899.13	1,108.17	941.94	1,158.54	984.76	27.73	10.40	22.40	4.00
80,001	to	81,000	1,015.69	761.76	1,066.47	906.50	1,117.25	949.67	1,168.04	992.83	27.73	10.53	22.68	4.00
81,001	to	82,000	1,023.95	767.96	1,075.14	913.87	1,126.34	957.39	1,177.54	1,000.91	27.73	10.66	22.96	4.00
82,001	to	83,000	1,032.21	774.15	1,083.82	921.24	1,135.43	965.11	1,187.04	1,008.98	27.73	10.79	23.24	4.00
83,001	to	84,000	1,040.47	780.35	1,092.49	928.62	1,144.51	972.83	1,196.53	1,017.05	27.73	10.92	23.52	4.00
84,001	to	85,000	1,048.73	786.54	1,101.16	935.99	1,153.60	980.56	1,206.03	1,025.13	27.73	11.05	23.80	4.00
85,001	to	86,000	1,056.99	792.74	1,109.83	943.36	1,162.68	988.28	1,215.53	1,033.20	27.73	11.18	24.08	4.00

Project Valuation			Permit Fee	Plan Check Fee	+ Disabled Permit	+ Disabled PC	+ Energy Permit	+ Energy PC	+ En & Dis Permit	+ Energy & Dis PC	Issuance Fee	SMIP Fee - Res	SMIP Fee - Comm	Green
86,001	to	87,000	1,065.25	798.93	1,118.51	950.73	1,171.77	996.00	1,225.03	1,041.28	27.73	11.31	24.36	4.00
87,001	to	88,000	1,073.51	805.13	1,127.18	958.10	1,180.86	1,003.73	1,234.53	1,049.35	27.73	11.44	24.64	4.00
88,001	to	89,000	1,081.77	811.32	1,135.85	965.48	1,189.94	1,011.45	1,244.03	1,057.43	27.73	11.57	24.92	4.00
89,001	to	90,000	1,090.03	817.52	1,144.53	972.85	1,199.03	1,019.17	1,253.53	1,065.50	27.73	11.70	25.20	4.00
90,001	to	91,000	1,098.29	823.71	1,153.20	980.22	1,208.11	1,026.90	1,263.03	1,073.57	27.73	11.83	25.48	4.00
91,001	to	92,000	1,106.55	829.91	1,161.87	987.59	1,217.20	1,034.62	1,272.53	1,081.65	27.73	11.96	25.76	4.00
92,001	to	93,000	1,114.81	836.10	1,170.55	994.96	1,226.29	1,042.34	1,282.03	1,089.72	27.73	12.09	26.04	4.00
93,001	to	94,000	1,123.07	842.30	1,179.22	1,002.34	1,235.37	1,050.07	1,291.52	1,097.80	27.73	12.22	26.32	4.00
94,001	to	95,000	1,131.33	848.49	1,187.89	1,009.71	1,244.46	1,057.79	1,301.02	1,105.87	27.73	12.35	26.60	4.00
95,001	to	96,000	1,139.59	854.69	1,196.56	1,017.08	1,253.54	1,065.51	1,310.52	1,113.94	27.73	12.48	26.88	4.00
96,001	to	97,000	1,147.85	860.88	1,205.24	1,024.45	1,262.63	1,073.24	1,320.02	1,122.02	27.73	12.61	27.16	4.00
97,001	to	98,000	1,156.34	867.08	1,214.16	1,032.03	1,271.98	1,081.18	1,329.79	1,130.32	27.73	12.74	27.44	4.00
98,001	to	99,000	1,164.37	873.27	1,222.58	1,039.20	1,280.80	1,088.68	1,339.02	1,138.17	27.73	12.87	27.72	4.00
99,001	to	100,000	1,172.63	879.47	1,231.26	1,046.57	1,289.89	1,096.40	1,348.52	1,146.24	27.73	13.00	28.00	4.00
100,001	to	101,000	1,179.23	884.42	1,238.19	1,052.47	1,297.16	1,102.58	1,356.12	1,152.70	27.73	13.13	28.28	5.00
101,001	to	102,000	1,185.84	889.38	1,245.13	1,058.36	1,304.43	1,108.76	1,363.72	1,159.16	27.73	13.26	28.56	5.00
102,001	to	103,000	1,192.45	894.33	1,252.07	1,064.26	1,311.69	1,114.94	1,371.32	1,165.62	27.73	13.39	28.84	5.00
103,001	to	104,000	1,199.06	899.29	1,259.01	1,070.16	1,318.96	1,121.12	1,378.92	1,172.08	27.73	13.52	29.12	5.00
104,001	to	105,000	1,205.67	904.25	1,265.95	1,076.06	1,326.23	1,127.30	1,386.51	1,178.54	27.73	13.65	29.40	5.00
105,001	to	106,000	1,212.27	909.20	1,272.89	1,081.95	1,333.50	1,133.48	1,394.11	1,185.00	27.73	13.78	29.68	5.00
106,001	to	107,000	1,218.88	914.16	1,279.83	1,087.85	1,340.77	1,139.65	1,401.71	1,191.46	27.73	13.91	29.96	5.00
107,001	to	108,000	1,225.49	919.11	1,286.76	1,093.75	1,348.04	1,145.83	1,409.31	1,197.92	27.73	14.04	30.24	5.00
108,001	to	109,000	1,232.10	924.07	1,293.70	1,099.65	1,355.31	1,152.01	1,416.91	1,204.37	27.73	14.17	30.52	5.00
109,001	to	110,000	1,238.71	929.03	1,300.64	1,105.54	1,362.58	1,158.19	1,424.51	1,210.83	27.73	14.30	30.80	5.00
110,001	to	111,000	1,245.31	933.98	1,307.58	1,111.44	1,369.84	1,164.37	1,432.11	1,217.29	27.73	14.43	31.08	5.00
111,001	to	112,000	1,251.92	938.94	1,314.52	1,117.34	1,377.11	1,170.55	1,439.71	1,223.75	27.73	14.56	31.36	5.00
112,001	to	113,000	1,258.53	943.89	1,321.46	1,123.24	1,384.38	1,176.72	1,447.31	1,230.21	27.73	14.69	31.64	5.00
113,001	to	114,000	1,265.14	948.85	1,328.39	1,129.13	1,391.65	1,182.90	1,454.91	1,236.67	27.73	14.82	31.92	5.00
114,001	to	115,000	1,271.75	953.81	1,335.33	1,135.03	1,398.92	1,189.08	1,462.51	1,243.13	27.73	14.95	32.20	5.00
115,001	to	116,000	1,278.35	958.76	1,342.27	1,140.93	1,406.19	1,195.26	1,470.11	1,249.59	27.73	15.08	32.48	5.00
116,001	to	117,000	1,284.96	963.72	1,349.21	1,146.83	1,413.46	1,201.44	1,477.71	1,256.05	27.73	15.21	32.76	5.00
117,001	to	118,000	1,291.57	968.67	1,356.15	1,152.73	1,420.73	1,207.62	1,485.30	1,262.51	27.73	15.34	33.04	5.00
118,001	to	119,000	1,298.18	973.63	1,363.09	1,158.62	1,427.99	1,213.80	1,492.90	1,268.97	27.73	15.47	33.32	5.00
119,001	to	120,000	1,304.79	978.59	1,370.02	1,164.52	1,435.26	1,219.97	1,500.50	1,275.43	27.73	15.60	33.60	5.00
120,001	to	121,000	131.39	983.54	137.96	117.27	144.53	122.85	151.10	128.44	27.73	15.73	33.88	5.00
121,001	to	122,000	1,318.00	988.50	1,383.90	1,176.32	1,449.80	1,232.33	1,515.70	1,288.35	27.73	15.86	34.16	5.00
122,001	to	123,000	1,324.61	993.45	1,390.84	1,182.21	1,457.07	1,238.51	1,523.30	1,294.81	27.73	15.99	34.44	5.00
123,001	to	124,000	1,331.22	998.41	1,397.78	1,188.11	1,464.34	1,244.69	1,530.90	1,301.26	27.73	16.12	34.72	5.00
124,001	to	125,000	1,337.83	1,003.37	1,404.72	1,194.01	1,471.61	1,250.87	1,538.50	1,307.72	27.73	16.25	35.00	5.00
125,001	to	126,000	1,344.43	1,008.32	1,411.65	1,199.91	1,478.88	1,257.04	1,546.10	1,314.18	27.73	16.38	35.28	6.00
126,001	to	127,000	1,351.04	1,013.28	1,418.59	1,205.80	1,486.15	1,263.22	1,553.70	1,320.64	27.73	16.51	35.56	6.00
127,001	to	128,000	1,357.65	1,018.23	1,425.53	1,211.70	1,493.41	1,269.40	1,561.30	1,327.10	27.73	16.64	35.84	6.00
128,001	to	129,000	1,364.26	1,023.19	1,432.47	1,217.60	1,500.68	1,275.58	1,568.90	1,333.56	27.73	16.77	36.12	6.00
129,001	to	130,000	1,370.87	1,028.15	1,439.41	1,223.50	1,507.95	1,281.76	1,576.49	1,340.02	27.73	16.90	36.40	6.00
130,001	to	131,000	1,377.47	1,033.10	1,446.35	1,229.39	1,515.22	1,287.94	1,584.09	1,346.48	27.73	17.03	36.68	6.00
131,001	to	132,000	1,384.08	1,038.06	1,453.29	1,235.29	1,522.49	1,294.12	1,591.69	1,352.94	27.73	17.16	36.96	6.00
132,001	to	133,000	1,390.69	1,043.01	1,460.22	1,241.19	1,529.76	1,300.29	1,599.29	1,359.40	27.73	17.29	37.24	6.00
133,001	to	134,000	1,397.30	1,047.97	1,467.16	1,247.09	1,537.03	1,306.47	1,606.89	1,365.86	27.73	17.42	37.52	6.00
134,001	to	135,000	1,403.91	1,052.93	1,474.10	1,252.99	1,544.30	1,312.65	1,614.49	1,372.32	27.73	17.55	37.80	6.00
135,001	to	136,000	1,410.51	1,057.88	1,481.04	1,258.88	1,551.56	1,318.83	1,622.09	1,378.78	27.73	17.68	38.08	6.00
136,001	to	137,000	1,417.12	1,062.84	1,487.98	1,264.78	1,558.83	1,325.01	1,629.69	1,385.24	27.73	17.81	38.36	6.00

Project Valuation			Permit Fee	Plan Check Fee	+ Disabled Permit	+ Disabled PC	+ Energy Permit	+ Energy PC	+ En & Dis Permit	+ Energy & Dis PC	Issuance Fee	SMIP Fee - Res	SMIP Fee - Comm	Green
137,001	to	138,000	1,423.73	1,067.79	1,494.92	1,270.68	1,566.10	1,331.19	1,637.29	1,391.70	27.73	17.94	38.64	6.00
138,001	to	139,000	1,430.34	1,072.75	1,501.85	1,276.58	1,573.37	1,337.37	1,644.89	1,398.15	27.73	18.07	38.92	6.00
139,001	to	140,000	1,436.95	1,077.71	1,508.79	1,282.47	1,580.64	1,343.54	1,652.49	1,404.61	27.73	18.20	39.20	6.00
140,001	to	141,000	1,443.55	1,082.66	1,515.73	1,288.37	1,587.91	1,349.72	1,660.09	1,411.07	27.73	18.33	39.48	6.00
141,001	to	142,000	1,450.16	1,087.62	1,522.67	1,294.27	1,595.18	1,355.90	1,667.69	1,417.53	27.73	18.46	39.76	6.00
142,001	to	143,000	1,456.77	1,092.57	1,529.61	1,300.17	1,602.45	1,362.08	1,675.28	1,423.99	27.73	18.59	40.04	6.00
143,001	to	144,000	1,463.38	1,097.53	1,536.55	1,306.06	1,609.71	1,368.26	1,682.88	1,430.45	27.73	18.72	40.32	6.00
144,001	to	145,000	1,469.99	1,102.49	1,543.48	1,311.96	1,616.98	1,374.44	1,690.48	1,436.91	27.73	18.85	40.60	6.00
145,001	to	146,000	1,476.59	1,107.44	1,550.42	1,317.86	1,624.25	1,380.61	1,698.08	1,443.37	27.73	18.98	40.88	6.00
146,001	to	147,000	1,483.20	1,112.40	1,557.36	1,323.76	1,631.52	1,386.79	1,705.68	1,449.83	27.73	19.11	41.16	6.00
147,001	to	148,000	1,489.81	1,117.35	1,564.30	1,329.65	1,638.79	1,392.97	1,713.28	1,456.29	27.73	19.24	41.44	6.00
148,001	to	149,000	1,496.42	1,122.31	1,571.24	1,335.55	1,646.06	1,399.15	1,720.88	1,462.75	27.73	19.37	41.72	6.00
149,001	to	150,000	1,503.03	1,127.27	1,578.18	1,341.45	1,653.33	1,405.33	1,728.48	1,469.21	27.73	19.50	42.00	6.00
150,001	to	151,000	1,509.63	1,132.22	1,585.11	1,347.35	1,660.60	1,411.51	1,736.08	1,475.67	27.73	19.63	42.28	7.00
151,001	to	152,000	1,516.24	1,137.18	1,592.05	1,353.25	1,667.87	1,417.69	1,743.68	1,482.13	27.73	19.76	42.56	7.00
152,001	to	153,000	1,522.85	1,142.13	1,598.99	1,359.14	1,675.13	1,423.86	1,751.28	1,488.58	27.73	19.89	42.84	7.00
153,001	to	154,000	1,529.46	1,029.09	1,605.93	1,365.04	1,682.40	1,430.04	1,758.88	1,495.04	27.73	20.02	43.12	7.00
154,001	to	155,000	1,536.07	1,152.05	1,612.87	1,370.94	1,689.67	1,436.22	1,766.47	1,501.50	27.73	20.15	43.40	7.00
155,001	to	156,000	1,542.67	1,157.00	1,619.81	1,376.84	1,696.94	1,442.40	1,774.07	1,507.96	27.73	20.28	43.68	7.00
156,001	to	157,000	1,549.28	1,161.96	1,626.75	1,382.73	1,704.21	1,448.58	1,781.67	1,514.42	27.73	20.41	43.96	7.00
157,001	to	158,000	1,555.89	1,166.91	1,633.68	1,388.63	1,711.48	1,454.76	1,789.27	1,520.88	27.73	20.54	44.24	7.00
158,001	to	159,000	1,562.50	1,171.87	1,640.62	1,394.53	1,718.75	1,460.93	1,796.87	1,527.34	27.73	20.67	44.52	7.00
159,001	to	160,000	1,569.11	1,176.83	1,647.56	1,400.43	1,726.02	1,467.11	1,804.47	1,533.80	27.73	20.80	44.80	7.00
160,001	to	161,000	1,575.71	1,181.78	1,654.50	1,406.32	1,733.28	1,473.29	1,812.07	1,540.26	27.73	20.93	45.08	7.00
161,001	to	162,000	1,582.32	1,186.74	1,661.44	1,412.22	1,740.55	1,479.47	1,819.67	1,546.72	27.73	21.06	45.36	7.00
162,001	to	163,000	1,588.93	1,191.69	1,668.38	1,418.12	1,747.82	1,485.65	1,827.27	1,553.18	27.73	21.19	45.64	7.00
163,001	to	164,000	1,595.54	1,196.65	1,675.31	1,424.02	1,755.09	1,491.83	1,834.87	1,559.64	27.73	21.32	45.92	7.00
164,001	to	165,000	1,602.15	1,201.61	1,682.25	1,429.91	1,762.36	1,498.01	1,842.47	1,566.10	27.73	21.45	46.20	7.00
165,001	to	166,000	1,608.75	1,206.56	1,689.19	1,435.81	1,769.63	1,504.18	1,850.07	1,572.56	27.73	21.58	46.48	7.00
166,001	to	167,000	1,615.36	1,211.52	1,696.13	1,441.71	1,776.90	1,510.36	1,857.67	1,579.02	27.73	21.71	46.76	7.00
167,001	to	168,000	1,621.97	1,216.47	1,703.07	1,447.61	1,784.17	1,516.54	1,865.26	1,585.47	27.73	21.84	47.04	7.00
168,001	to	169,000	1,628.58	1,221.43	1,710.01	1,453.50	1,791.43	1,522.72	1,872.86	1,591.93	27.73	21.97	47.32	7.00
169,001	to	170,000	1,635.19	1,226.39	1,716.94	1,459.40	1,798.70	1,528.90	1,880.46	1,598.39	27.73	22.10	47.60	7.00
170,001	to	171,000	1,641.79	1,231.34	1,723.88	1,465.30	1,805.97	1,535.08	1,888.06	1,604.85	27.73	22.23	47.88	7.00
171,001	to	172,000	1,648.40	1,236.30	1,730.82	1,471.20	1,813.24	1,541.25	1,895.66	1,611.31	27.73	22.36	48.16	7.00
172,001	to	173,000	1,655.01	1,241.25	1,737.76	1,477.10	1,820.51	1,547.43	1,903.26	1,617.77	27.73	22.49	48.44	7.00
173,001	to	174,000	1,661.62	1,246.21	1,744.70	1,482.99	1,827.78	1,553.61	1,910.86	1,624.23	27.73	22.62	48.72	7.00
174,001	to	175,000	1,668.23	1,251.17	1,751.64	1,488.89	1,835.05	1,559.79	1,918.46	1,630.69	27.73	22.75	49.00	7.00
175,001	to	176,000	1,674.83	1,256.12	1,758.57	1,494.79	1,842.32	1,565.97	1,926.06	1,637.15	27.73	22.88	49.28	8.00
176,001	to	177,000	1,681.44	1,261.08	1,765.51	1,500.69	1,849.59	1,572.15	1,933.66	1,643.61	27.73	23.01	49.56	8.00
177,001	to	178,000	1,688.05	1,266.03	1,772.45	1,506.58	1,856.85	1,578.33	1,941.26	1,650.07	27.73	23.14	49.84	8.00
178,001	to	179,000	1,694.66	1,270.99	1,779.39	1,512.48	1,864.12	1,584.50	1,948.86	1,656.53	27.73	23.27	50.12	8.00
179,001	to	180,000	1,701.27	1,275.95	1,786.33	1,518.38	1,871.39	1,590.68	1,956.45	1,662.99	27.73	23.40	50.40	8.00
180,001	to	181,000	1,707.87	1,280.90	1,793.27	1,524.28	1,878.66	1,596.86	1,964.05	1,669.45	27.73	23.53	50.68	8.00
181,001	to	182,000	1,714.48	1,285.86	1,800.21	1,530.17	1,885.93	1,603.04	1,971.65	1,675.91	27.73	23.66	50.96	8.00
182,001	to	183,000	1,721.09	1,290.81	1,807.14	1,536.07	1,893.20	1,609.22	1,979.25	1,682.36	27.73	23.79	51.24	8.00
183,001	to	184,000	1,727.70	1,295.77	1,814.08	1,541.97	1,900.47	1,615.40	1,986.85	1,688.82	27.73	23.92	51.52	8.00
184,001	to	185,000	1,734.31	1,300.73	1,821.02	1,547.87	1,907.74	1,621.58	1,994.45	1,695.28	27.73	24.05	51.80	8.00
185,001	to	186,000	1,740.91	1,305.68	1,827.96	1,553.76	1,915.00	1,627.75	2,002.05	1,701.74	27.73	24.18	52.08	8.00
186,001	to	187,000	1,747.52	1,310.64	1,834.90	1,559.66	1,922.27	1,633.93	2,009.65	1,708.20	27.73	24.31	52.36	8.00
187,001	to	188,000	1,754.13	1,315.59	1,841.84	1,565.56	1,929.54	1,640.11	2,017.25	1,714.66	27.73	24.44	52.64	8.00

Project Valuation			Permit Fee	Plan Check Fee	+ Disabled Permit	+ Disabled PC	+ Energy Permit	+ Energy PC	+ En & Dis Permit	+ Energy & Dis PC	Issuance Fee	SMIP Fee - Res	SMIP Fee - Comm	Green
188,001	to	189,000	1,760.74	1,320.55	1,848.77	1,571.46	1,936.81	1,646.29	2,024.85	1,721.12	27.73	24.57	52.92	8.00
189,001	to	190,000	1,767.35	1,325.51	1,855.71	1,577.36	1,944.08	1,652.47	2,032.45	1,727.58	27.73	24.70	53.20	8.00
190,001	to	191,000	1,773.95	1,330.46	1,862.65	1,583.25	1,951.35	1,658.65	2,040.05	1,734.04	27.73	24.83	53.48	8.00
191,001	to	192,000	1,780.56	1,335.42	1,869.59	1,589.15	1,958.62	1,664.82	2,047.65	1,740.50	27.73	24.96	53.76	8.00
192,001	to	193,000	1,787.17	1,340.37	1,876.53	1,595.05	1,965.89	1,671.00	2,055.24	1,746.96	27.73	25.09	54.04	8.00
193,001	to	194,000	1,793.78	1,345.33	1,883.47	1,600.95	1,973.15	1,677.18	2,062.84	1,753.42	27.73	25.22	54.32	8.00
194,001	to	195,000	1,800.39	1,350.29	1,890.40	1,606.84	1,980.42	1,683.36	2,070.44	1,759.88	27.73	25.35	54.60	8.00
195,001	to	196,000	1,806.99	1,355.24	1,897.34	1,612.74	1,987.69	1,689.54	2,078.04	1,766.34	27.73	25.48	54.88	8.00
196,001	to	197,000	1,813.60	1,360.20	1,904.28	1,618.64	1,994.96	1,695.72	2,085.64	1,772.79	27.73	25.61	55.16	8.00
197,001	to	198,000	1,820.21	1,365.15	1,911.22	1,624.54	2,002.23	1,701.90	2,093.24	1,779.25	27.73	25.74	55.44	8.00
198,001	to	199,000	1,826.82	1,370.11	1,918.16	1,630.43	2,009.50	1,708.07	2,100.84	1,785.71	27.73	25.87	55.72	8.00
199,001	to	200,000	1,833.43	1,375.07	1,925.10	1,636.33	2,016.77	1,714.25	2,108.44	1,792.17	27.73	26.00	56.00	8.00
200,001	to	201,000	1,840.03	1,380.02	1,932.03	1,642.23	2,024.04	1,720.43	2,116.04	1,798.63	27.73	26.13	56.28	9.00
201,001	to	202,000	1,846.64	1,384.98	1,938.97	1,648.13	2,031.31	1,726.61	2,123.64	1,805.09	27.73	26.26	56.56	9.00
202,001	to	203,000	1,853.25	1,389.93	1,945.91	1,654.02	2,038.57	1,732.79	2,131.24	1,811.55	27.73	26.39	56.84	9.00
203,001	to	204,000	1,859.86	1,394.89	1,952.85	1,659.92	2,045.84	1,738.97	2,138.84	1,818.01	27.73	26.52	57.12	9.00
204,001	to	205,000	1,866.47	1,399.85	1,959.79	1,665.82	2,053.11	1,745.14	2,146.43	1,824.47	27.73	26.65	57.40	9.00
205,001	to	206,000	1,873.07	1,404.80	1,966.73	1,671.72	2,060.38	1,751.32	2,154.03	1,830.93	27.73	26.78	57.68	9.00
206,001	to	207,000	1,879.68	1,409.76	1,973.67	1,677.62	2,067.65	1,757.50	2,161.63	1,837.39	27.73	26.91	57.96	9.00
207,001	to	208,000	1,886.29	1,414.71	1,980.60	1,683.51	2,074.92	1,763.68	2,169.23	1,843.85	27.73	27.04	58.24	9.00
208,001	to	209,000	1,892.90	1,419.67	1,987.54	1,689.41	2,082.19	1,769.86	2,176.83	1,850.31	27.73	27.17	58.52	9.00
209,001	to	210,000	1,899.51	1,424.63	1,994.48	1,695.31	2,089.46	1,776.04	2,184.43	1,856.77	27.73	27.30	58.80	9.00
210,001	to	211,000	1,906.11	1,429.58	2,001.42	1,701.21	2,096.72	1,782.22	2,192.03	1,863.23	27.73	27.43	59.08	9.00
211,001	to	212,000	1,912.72	1,434.54	2,008.36	1,707.10	2,103.99	1,788.39	2,199.63	1,869.68	27.73	27.56	59.36	9.00
212,001	to	213,000	1,919.33	1,439.49	2,015.30	1,713.00	2,111.26	1,794.57	2,207.23	1,876.14	27.73	27.69	59.64	9.00
213,001	to	214,000	1,925.94	1,444.45	2,022.23	1,718.90	2,118.53	1,800.75	2,214.83	1,882.60	27.73	27.82	59.92	9.00
214,001	to	215,000	1,932.55	1,449.41	2,029.17	1,724.80	2,125.80	1,806.93	2,222.43	1,889.06	27.73	27.95	60.20	9.00
215,001	to	216,000	1,939.15	1,454.36	2,036.11	1,730.69	2,133.07	1,813.11	2,230.03	1,895.52	27.73	28.08	60.48	9.00
216,001	to	217,000	1,945.76	1,459.32	2,043.05	1,736.59	2,140.34	1,819.29	2,237.63	1,901.98	27.73	28.21	60.76	9.00
217,001	to	218,000	1,952.37	1,464.27	2,049.99	1,742.49	2,147.61	1,825.47	2,245.22	1,908.44	27.73	28.34	61.04	9.00
218,001	to	219,000	1,958.98	1,469.23	2,056.93	1,748.39	2,154.87	1,831.64	2,252.82	1,914.90	27.73	28.47	61.32	9.00
219,001	to	220,000	1,965.59	1,474.18	2,063.86	1,754.28	2,162.14	1,837.82	2,260.42	1,921.36	27.73	28.60	61.60	9.00
220,001	to	221,000	1,972.19	1,479.14	2,070.80	1,760.18	2,169.41	1,844.00	2,268.02	1,927.82	27.73	28.73	61.88	9.00
221,001	to	222,000	1,978.80	1,484.10	2,077.74	1,766.08	2,176.68	1,850.18	2,275.62	1,934.28	27.73	28.86	62.16	9.00
222,001	to	223,000	1,985.41	1,489.05	2,084.68	1,771.98	2,183.95	1,856.36	2,283.22	1,940.74	27.73	28.99	62.44	9.00
223,001	to	224,000	1,992.02	1,494.01	2,091.62	1,777.88	2,191.22	1,862.54	2,290.82	1,947.20	27.73	29.12	62.72	9.00
224,001	to	225,000	1,998.63	1,498.97	2,098.56	1,783.77	2,198.49	1,868.71	2,298.42	1,953.66	27.73	29.25	63.00	9.00
225,001	to	226,000	2,005.23	1,503.92	2,105.49	1,789.67	2,205.76	1,874.89	2,306.02	1,960.12	27.73	29.38	63.28	10.00
226,001	to	227,000	2,011.84	1,508.88	2,112.43	1,795.57	2,213.03	1,881.07	2,313.62	1,966.57	27.73	29.51	63.56	10.00
227,001	to	228,000	2,018.45	1,513.83	2,119.37	1,801.46	2,220.30	1,887.25	2,321.22	1,973.02	27.73	29.64	63.84	10.00
228,001	to	229,000	2,025.06	1,518.79	2,126.31	1,807.35	2,227.56	1,893.43	2,328.82	1,979.49	27.73	29.77	64.12	10.00
229,001	to	230,000	2,031.67	1,523.75	2,133.25	1,813.24	2,234.83	1,899.61	2,336.41	1,985.95	27.73	29.90	64.40	10.00
230,001	to	231,000	2,038.27	1,528.70	2,140.19	1,819.13	2,242.10	1,905.79	2,344.01	1,992.41	27.73	30.03	64.68	10.00
231,001	to	232,000	2,044.88	1,533.66	2,147.13	1,825.02	2,249.37	1,911.96	2,351.61	1,998.87	27.73	30.16	64.96	10.00
232,001	to	233,000	2,051.49	1,538.61	2,154.06	1,830.91	2,256.64	1,918.14	2,359.21	2,005.33	27.73	30.29	65.24	10.00
233,001	to	234,000	2,058.10	1,543.57	2,161.00	1,836.80	2,263.91	1,924.32	2,366.81	2,011.79	27.73	30.42	65.52	10.00
234,001	to	235,000	2,064.71	1,548.53	2,167.94	1,842.70	2,271.18	1,930.50	2,374.41	2,018.25	27.73	30.55	65.80	10.00
235,001	to	236,000	2,071.31	1,553.48	2,174.88	1,848.59	2,278.44	1,936.68	2,382.01	2,024.71	27.73	30.68	66.08	10.00
236,001	to	237,000	2,077.92	1,558.44	2,181.82	1,854.48	2,285.71	1,942.86	2,389.61	2,031.17	27.73	30.81	66.36	10.00
237,001	to	238,000	2,084.53	1,563.39	2,188.76	1,860.37	2,292.98	1,949.03	2,397.21	2,037.63	27.73	30.94	66.64	10.00
238,001	to	239,000	2,091.14	1,568.35	2,195.69	1,866.26	2,300.25	1,955.21	2,404.81	2,044.09	27.73	31.07	66.92	10.00

Project Valuation			Permit Fee	Plan Check Fee	+ Disabled Permit	+ Disabled PC	+ Energy Permit	+ Energy PC	+ En & Dis Permit	+ Energy & Dis PC	Issuance Fee	SMIP Fee - Res	SMIP Fee - Comm	Green
239,001	to	240,000	2,097.75	1,573.31	2,202.63	1,872.24	2,307.52	1,961.39	2,412.41	2,050.55	27.73	31.20	67.20	10.00
240,001	to	241,000	2,104.35	1,578.26	2,209.57	1,878.14	2,314.79	1,967.57	2,420.01	2,057.01	27.73	31.33	67.48	10.00
241,001	to	242,000	2,110.96	1,583.22	2,216.51	1,884.03	2,322.06	1,973.75	2,427.61	2,063.46	27.73	31.46	67.76	10.00
242,001	to	243,000	2,117.57	1,588.17	2,223.45	1,889.93	2,329.33	1,979.93	2,435.20	2,069.92	27.73	31.59	68.04	10.00
243,001	to	244,000	2,124.18	1,593.13	2,230.39	1,895.83	2,336.59	1,986.11	2,442.80	2,076.38	27.73	31.72	68.32	10.00
244,001	to	245,000	2,130.08	1,598.09	2,236.58	1,901.09	2,343.08	1,991.62	2,449.59	2,082.15	27.73	31.85	68.60	10.00
245,001	to	246,000	2,137.39	1,603.04	2,244.26	1,907.62	2,351.13	1,998.46	2,458.00	2,089.30	27.73	31.98	68.88	10.00
246,001	to	247,000	2,144.00	1,608.00	2,251.20	1,913.52	2,358.40	2,004.64	2,465.60	2,095.76	27.73	32.11	69.16	10.00
247,001	to	248,000	2,150.61	1,612.95	2,258.14	1,919.42	2,365.67	2,010.82	2,473.20	2,102.22	27.73	32.24	69.44	10.00
248,001	to	249,000	2,157.22	1,617.91	2,265.08	1,925.32	2,372.94	2,017.00	2,480.80	2,108.68	27.73	32.37	69.72	10.00
249,001	to	250,000	2,163.83	1,622.87	2,272.02	1,931.21	2,380.21	2,023.18	2,488.40	2,115.14	27.73	32.50	70.00	10.00
250,001	to	251,000	2,170.43	1,627.82	2,278.95	1,937.11	2,387.48	2,029.35	2,496.00	2,121.60	27.73	32.63	70.28	11.00
251,001	to	252,000	2,177.04	1,632.78	2,285.89	1,943.01	2,394.75	2,035.53	2,503.60	2,128.06	27.73	32.76	70.56	11.00
252,001	to	253,000	2,183.65	1,637.73	2,292.83	1,948.91	2,402.01	2,041.71	2,511.20	2,134.52	27.73	32.89	70.84	11.00
253,001	to	254,000	2,190.26	1,642.69	2,299.77	1,954.80	2,409.28	2,047.89	2,518.80	2,140.98	27.73	33.02	71.12	11.00
254,001	to	255,000	2,196.87	1,647.65	2,306.71	1,960.70	2,416.55	2,054.07	2,526.39	2,147.44	27.73	33.15	71.40	11.00
255,001	to	256,000	2,203.47	1,652.60	2,313.65	1,966.60	2,423.82	2,060.25	2,533.99	2,153.89	27.73	33.28	71.68	11.00
256,001	to	257,000	2,210.08	1,657.56	2,320.59	1,972.50	2,431.09	2,066.43	2,541.59	2,160.35	27.73	33.41	71.96	11.00
257,001	to	258,000	2,216.69	1,662.51	2,327.52	1,978.39	2,438.36	2,072.60	2,549.19	2,166.81	27.73	33.54	72.24	11.00
258,001	to	259,000	2,223.30	1,667.47	2,334.46	1,984.29	2,445.63	2,078.78	2,556.79	2,173.27	27.73	33.67	72.52	11.00
259,001	to	260,000	2,229.91	1,672.43	2,341.40	1,990.19	2,452.90	2,084.96	2,564.39	2,179.73	27.73	33.80	72.80	11.00
260,001	to	261,000	2,236.51	1,677.38	2,348.34	1,996.09	2,460.16	2,091.14	2,571.99	2,186.19	27.73	33.93	73.08	11.00
261,001	to	262,000	2,243.12	1,682.34	2,355.28	2,001.99	2,467.43	2,097.32	2,579.59	2,192.65	27.73	34.06	73.36	11.00
262,001	to	263,000	2,249.73	1,687.29	2,362.22	2,007.88	2,474.70	2,103.50	2,587.19	2,199.11	27.73	34.19	73.64	11.00
263,001	to	264,000	2,256.34	1,692.25	2,369.15	2,013.78	2,481.97	2,109.68	2,594.79	2,205.57	27.73	34.32	73.92	11.00
264,001	to	265,000	2,262.95	1,697.21	2,376.09	2,019.68	2,489.24	2,115.85	2,602.39	2,212.03	27.73	34.45	74.20	11.00
265,001	to	266,000	2,269.55	1,702.16	2,383.03	2,025.58	2,496.51	2,122.03	2,609.99	2,218.49	27.73	34.58	74.48	11.00
266,001	to	267,000	2,276.16	1,707.12	2,389.97	2,031.47	2,503.78	2,128.21	2,617.59	2,224.95	27.73	34.71	74.76	11.00
267,001	to	268,000	2,282.77	1,712.07	2,396.91	2,037.37	2,511.05	2,134.39	2,625.18	2,231.41	27.73	34.84	75.04	11.00
268,001	to	269,000	2,289.38	1,717.03	2,403.85	2,043.27	2,518.31	2,140.57	2,632.78	2,237.87	27.73	34.97	75.32	11.00
269,001	to	270,000	2,295.99	1,721.99	2,410.78	2,049.17	2,525.58	2,146.75	2,640.38	2,244.33	27.73	35.10	75.60	11.00
270,001	to	271,000	2,302.59	1,726.94	2,417.72	2,055.06	2,532.85	2,152.92	2,647.98	2,250.78	27.73	35.23	75.88	11.00
271,001	to	272,000	2,309.20	1,731.90	2,424.66	2,060.96	2,540.12	2,159.10	2,655.58	2,257.24	27.73	35.36	76.16	11.00
272,001	to	273,000	2,315.81	1,736.85	2,431.60	2,066.86	2,547.39	2,165.28	2,663.18	2,263.70	27.73	35.49	76.44	11.00
273,001	to	274,000	2,322.42	1,741.81	2,438.54	2,072.76	2,554.66	2,171.46	2,670.78	2,270.16	27.73	35.62	76.72	11.00
274,001	to	275,000	2,329.03	1,746.77	2,445.48	2,078.65	2,561.93	2,177.64	2,678.38	2,276.62	27.73	35.75	77.00	11.00
275,001	to	276,000	2,335.63	1,751.72	2,452.41	2,084.55	2,569.20	2,183.82	2,685.98	2,283.08	27.73	35.88	77.28	12.00
276,001	to	277,000	2,342.24	1,756.68	2,459.35	2,090.45	2,576.47	2,190.00	2,693.58	2,289.54	27.73	36.01	77.56	12.00
277,001	to	278,000	2,348.85	1,761.63	2,466.29	2,096.35	2,583.73	2,196.17	2,701.18	2,296.00	27.73	36.14	77.84	12.00
278,001	to	279,000	2,355.46	1,766.59	2,473.23	2,102.25	2,591.00	2,202.35	2,708.78	2,302.46	27.73	36.27	78.12	12.00
279,001	to	280,000	2,362.07	1,771.55	2,480.17	2,108.14	2,598.27	2,208.53	2,716.37	2,308.92	27.73	36.40	78.40	12.00
280,001	to	281,000	2,368.67	1,776.50	2,487.11	2,114.04	2,605.54	2,214.71	2,723.97	2,315.38	27.73	36.53	78.68	12.00
281,001	to	282,000	2,375.28	1,781.46	2,494.05	2,119.94	2,612.81	2,220.89	2,731.57	2,321.84	27.73	36.66	78.96	12.00
282,001	to	283,000	2,381.89	1,786.41	2,500.98	2,125.84	2,620.08	2,227.07	2,739.17	2,328.30	27.73	36.79	79.24	12.00
283,001	to	284,000	2,388.50	1,791.37	2,507.92	2,131.73	2,627.35	2,233.24	2,746.77	2,334.76	27.73	36.92	79.52	12.00
284,001	to	285,000	2,395.11	1,796.33	2,514.86	2,137.63	2,634.62	2,239.42	2,754.37	2,341.22	27.73	37.05	79.80	12.00
285,001	to	286,000	2,401.71	1,801.28	2,521.80	2,143.53	2,641.88	2,245.60	2,761.97	2,347.67	27.73	37.18	80.08	12.00
286,001	to	287,000	2,408.32	1,806.24	2,528.74	2,149.43	2,649.15	2,251.78	2,769.57	2,354.13	27.73	37.31	80.36	12.00
287,001	to	288,000	2,414.93	1,811.19	2,535.68	2,155.32	2,656.42	2,257.96	2,777.17	2,360.59	27.73	37.44	80.64	12.00
288,001	to	289,000	2,421.54	1,816.15	2,542.61	2,161.22	2,663.69	2,264.14	2,784.77	2,367.05	27.73	37.57	80.92	12.00
289,001	to	290,000	2,428.15	1,821.11	2,549.55	2,167.12	2,670.96	2,270.32	2,792.37	2,373.51	27.73	37.70	81.20	12.00

Project Valuation			Permit Fee	Plan Check Fee	+ Disabled Permit	+ Disabled PC	+ Energy Permit	+ Energy PC	+ En & Dis Permit	+ Energy & Dis PC	Issuance Fee	SMIP Fee - Res	SMIP Fee - Comm	Green
290,001	to	291,000	2,434.75	1,826.06	2,556.49	2,173.02	2,678.23	2,276.49	2,799.97	2,379.97	27.73	37.83	81.48	12.00
291,001	to	292,000	2,441.36	1,831.02	2,563.43	2,178.91	2,685.50	2,282.67	2,807.57	2,386.43	27.73	37.96	81.76	12.00
292,001	to	293,000	2,447.97	1,835.97	2,570.37	2,184.81	2,692.77	2,288.85	2,815.16	2,392.89	27.73	38.09	82.04	12.00
293,001	to	294,000	2,454.58	1,840.93	2,577.31	2,190.71	2,700.03	2,295.03	2,822.76	2,399.35	27.73	38.22	82.32	12.00
294,001	to	295,000	2,461.19	1,845.89	2,584.24	2,196.61	2,707.30	2,301.21	2,830.36	2,405.81	27.73	38.35	82.60	12.00
295,001	to	296,000	2,467.79	1,850.84	2,591.18	2,202.51	2,714.57	2,307.39	2,837.96	2,412.27	27.73	38.48	82.88	12.00
296,001	to	297,000	2,474.40	1,855.80	2,598.12	2,208.40	2,721.84	2,313.56	2,845.56	2,418.73	27.73	38.61	83.16	12.00
297,001	to	298,000	2,481.01	1,860.75	2,605.06	2,214.30	2,729.11	2,319.74	2,853.16	2,425.19	27.73	38.74	83.44	12.00
298,001	to	299,000	2,487.62	1,865.71	2,612.00	2,220.20	2,736.38	2,325.92	2,860.76	2,431.65	27.73	38.87	83.72	12.00
299,001	to	300,000	2,494.23	1,870.67	2,618.94	2,226.10	2,743.65	2,332.10	2,868.36	2,438.10	27.73	39.00	84.00	12.00
300,001	to	301,000	2,500.83	1,875.62	2,625.87	2,231.99	2,750.92	2,338.28	2,875.96	2,444.56	27.73	39.13	84.28	13.00
301,001	to	302,000	2,507.44	1,880.58	2,632.81	2,237.89	2,758.19	2,344.46	2,883.56	2,451.02	27.73	39.26	84.56	13.00
302,001	to	303,000	2,514.05	1,885.53	2,639.75	2,243.79	2,765.45	2,350.64	2,891.16	2,457.48	27.73	39.39	84.84	13.00
303,001	to	304,000	2,520.66	1,890.49	2,646.69	2,249.69	2,772.72	2,356.81	2,898.76	2,463.94	27.73	39.52	85.12	13.00
304,001	to	305,000	2,527.27	1,895.45	2,653.63	2,255.58	2,779.99	2,362.99	2,906.35	2,470.40	27.73	39.65	85.40	13.00
305,001	to	306,000	2,533.87	1,900.40	2,660.57	2,261.48	2,787.26	2,369.17	2,913.95	2,476.86	27.73	39.78	85.68	13.00
306,001	to	307,000	2,540.48	1,905.36	2,667.51	2,267.38	2,794.53	2,375.35	2,921.55	2,483.32	27.73	39.91	85.96	13.00
307,001	to	308,000	2,547.09	1,910.31	2,674.44	2,273.28	2,801.80	2,381.53	2,929.15	2,489.78	27.73	40.04	86.24	13.00
308,001	to	309,000	2,553.70	1,915.27	2,681.38	2,279.17	2,809.07	2,387.71	2,936.75	2,496.24	27.73	40.17	86.52	13.00
309,001	to	310,000	2,560.31	1,920.23	2,688.32	2,285.07	2,816.34	2,393.89	2,944.35	2,502.70	27.73	40.30	86.80	13.00
310,001	to	311,000	2,566.91	1,925.18	2,695.26	2,290.97	2,823.60	2,400.06	2,951.95	2,509.16	27.73	40.43	87.08	13.00
311,001	to	312,000	2,573.52	1,930.14	2,702.20	2,296.87	2,830.87	2,406.24	2,959.55	2,515.62	27.73	40.56	87.36	13.00
312,001	to	313,000	2,580.13	1,935.09	2,709.14	2,302.77	2,838.14	2,412.42	2,967.15	2,522.08	27.73	40.69	87.64	13.00
313,001	to	314,000	2,586.74	1,940.05	2,716.07	2,308.66	2,845.41	2,418.60	2,974.75	2,528.54	27.73	40.82	87.92	13.00
314,001	to	315,000	2,593.35	1,945.01	2,723.01	2,314.56	2,852.68	2,424.78	2,982.35	2,534.99	27.73	40.95	88.20	13.00
315,001	to	316,000	2,599.95	1,949.96	2,729.95	2,320.46	2,859.95	2,430.96	2,989.95	2,541.45	27.73	41.08	88.48	13.00
316,001	to	317,000	2,606.56	1,954.92	2,736.89	2,326.36	2,867.22	2,437.13	2,997.55	2,547.91	27.73	41.21	88.76	13.00
317,001	to	318,000	2,613.17	1,959.87	2,743.83	2,332.25	2,874.49	2,443.31	3,005.14	2,554.37	27.73	41.34	89.04	13.00
318,001	to	319,000	2,619.78	1,964.83	2,750.77	2,338.15	2,881.75	2,449.49	3,012.74	2,560.83	27.73	41.47	89.32	13.00
319,001	to	320,000	2,626.39	1,969.79	2,757.70	2,344.05	2,889.02	2,455.67	3,020.34	2,567.29	27.73	41.60	89.60	13.00
320,001	to	321,000	2,632.99	1,974.74	2,764.64	2,349.95	2,896.29	2,461.85	3,027.94	2,573.75	27.73	41.73	89.88	13.00
321,001	to	322,000	2,639.60	1,979.70	2,771.58	2,355.84	2,903.56	2,468.03	3,035.54	2,580.21	27.73	41.86	90.16	13.00
322,001	to	323,000	2,646.21	1,984.65	2,778.52	2,361.74	2,910.83	2,474.21	3,043.14	2,586.67	27.73	41.99	90.44	13.00
323,001	to	324,000	2,652.82	1,989.61	2,785.46	2,367.64	2,918.10	2,480.38	3,050.74	2,593.13	27.73	42.12	90.72	13.00
324,001	to	325,000	2,659.43	1,994.57	2,792.40	2,373.54	2,925.37	2,486.56	3,058.34	2,599.59	27.73	42.25	91.00	13.00
325,001	to	326,000	2,666.03	1,999.52	2,799.33	2,379.43	2,932.64	2,492.74	3,065.94	2,606.05	27.73	42.38	91.28	14.00
326,001	to	327,000	2,672.64	2,004.48	2,806.27	2,385.33	2,939.91	2,498.92	3,073.54	2,612.51	27.73	42.51	91.56	14.00
327,001	to	328,000	2,679.25	2,009.43	2,813.21	2,391.23	2,947.17	2,505.10	3,081.14	2,618.97	27.73	42.64	91.84	14.00
328,001	to	329,000	2,685.86	2,014.39	2,820.15	2,397.13	2,954.44	2,511.28	3,088.74	2,625.43	27.73	42.77	92.12	14.00
329,001	to	330,000	2,692.47	2,019.35	2,827.09	2,403.03	2,961.71	2,517.45	3,096.33	2,631.88	27.73	42.90	92.40	14.00
330,001	to	331,000	2,699.07	2,024.30	2,834.03	2,408.92	2,968.98	2,523.63	3,103.93	2,638.34	27.73	43.03	92.68	14.00
331,001	to	332,000	2,705.68	2,029.26	2,840.97	2,414.82	2,976.25	2,529.81	3,111.53	2,644.80	27.73	43.16	92.96	14.00
332,001	to	333,000	2,712.29	2,034.21	2,847.90	2,420.72	2,983.52	2,535.99	3,119.13	2,651.26	27.73	43.29	93.24	14.00
333,001	to	334,000	2,718.90	2,039.17	2,854.84	2,426.62	2,990.79	2,542.17	3,126.73	2,657.72	27.73	43.42	93.52	14.00
334,001	to	335,000	2,725.51	2,044.13	2,861.78	2,432.51	2,998.06	2,548.35	3,134.33	2,664.18	27.73	43.55	93.80	14.00
335,001	to	336,000	2,732.11	2,049.08	2,868.72	2,438.41	3,005.32	2,554.53	3,141.93	2,670.64	27.73	43.68	94.08	14.00
336,001	to	337,000	2,738.72	2,054.04	2,875.66	2,444.31	3,012.59	2,560.70	3,149.53	2,677.10	27.73	43.81	94.36	14.00
337,001	to	338,000	2,745.33	2,058.99	2,882.60	2,450.21	3,019.86	2,566.88	3,157.13	2,683.56	27.73	43.94	94.64	14.00
338,001	to	339,000	2,751.94	2,063.95	2,889.53	2,456.10	3,027.13	2,573.06	3,164.73	2,690.02	27.73	44.07	94.92	14.00
339,001	to	340,000	2,758.55	2,068.91	2,896.47	2,462.00	3,034.40	2,579.24	3,172.33	2,696.48	27.73	44.20	95.20	14.00
340,001	to	341,000	2,765.15	2,073.86	2,903.41	2,467.90	3,041.67	2,585.42	3,179.93	2,702.94	27.73	44.33	95.48	14.00

Project Valuation			Permit Fee	Plan Check Fee	+ Disabled Permit	+ Disabled PC	+ Energy Permit	+ Energy PC	+ En & Dis Permit	+ Energy & Dis PC	Issuance Fee	SMIP Fee - Res	SMIP Fee - Comm	Green
341,001	to	342,000	2,771.76	2,078.82	2,910.35	2,473.80	3,048.94	2,591.60	3,187.53	2,709.40	27.73	44.46	95.76	14.00
342,001	to	343,000	2,778.37	2,083.77	2,917.29	2,479.69	3,056.21	2,597.78	3,195.12	2,715.86	27.73	44.59	96.04	14.00
343,001	to	344,000	2,784.98	2,088.73	2,924.23	2,485.59	3,063.47	2,603.95	3,202.72	2,722.32	27.73	44.72	96.32	14.00
344,001	to	345,000	2,791.59	2,093.69	2,931.16	2,491.49	3,070.74	2,610.13	3,210.32	2,728.77	27.73	44.85	96.60	14.00
345,001	to	346,000	2,798.19	2,098.64	2,938.10	2,497.39	3,078.01	2,616.31	3,217.92	2,735.23	27.73	44.98	96.88	14.00
346,001	to	347,000	2,804.80	2,103.60	2,945.04	2,503.28	3,085.28	2,622.49	3,225.52	2,741.69	27.73	45.11	97.16	14.00
347,001	to	348,000	2,811.41	2,108.55	2,951.98	2,509.18	3,092.55	2,628.67	3,233.12	2,748.15	27.73	45.24	97.44	14.00
348,001	to	349,000	2,818.02	2,113.51	2,958.92	2,515.08	3,099.82	2,634.85	3,240.72	2,754.61	27.73	45.37	97.72	14.00
349,001	to	350,000	2,824.63	2,118.47	2,965.86	2,520.98	3,107.09	2,641.02	3,248.32	2,761.07	27.73	45.50	98.00	14.00
350,001	to	351,000	2,831.23	2,123.42	2,972.79	2,526.88	3,114.36	2,647.20	3,255.92	2,767.53	27.73	45.63	98.28	15.00
351,001	to	352,000	2,837.84	2,128.38	2,979.73	2,532.77	3,121.63	2,653.38	3,263.52	2,773.99	27.73	45.76	98.56	15.00
352,001	to	353,000	2,844.45	2,133.33	2,986.67	2,538.67	3,128.89	2,659.56	3,271.12	2,780.45	27.73	45.89	98.84	15.00
353,001	to	354,000	2,851.06	2,138.29	2,993.61	2,544.57	3,136.16	2,665.74	3,278.72	2,786.91	27.73	46.02	99.12	15.00
354,001	to	355,000	2,857.67	2,143.25	3,000.55	2,550.47	3,143.43	2,671.92	3,286.31	2,793.37	27.73	46.15	99.40	15.00
355,001	to	356,000	2,864.27	2,148.20	3,007.49	2,556.36	3,150.70	2,678.10	3,293.91	2,799.83	27.73	46.28	99.68	15.00
356,001	to	357,000	2,870.88	2,153.16	3,014.43	2,562.26	3,157.97	2,684.27	3,301.51	2,806.29	27.73	46.41	99.96	15.00
357,001	to	358,000	2,877.49	2,158.11	3,021.36	2,568.16	3,165.24	2,690.45	3,309.11	2,812.75	27.73	46.54	100.24	15.00
358,001	to	359,000	2,884.10	2,163.07	3,028.30	2,574.06	3,172.51	2,696.63	3,316.71	2,819.20	27.73	46.67	100.52	15.00
359,001	to	360,000	2,890.71	2,168.03	3,035.24	2,579.95	3,179.78	2,702.81	3,324.31	2,825.66	27.73	46.80	100.80	15.00
360,001	to	361,000	2,897.31	2,172.98	3,042.18	2,585.85	3,187.04	2,708.99	3,331.91	2,832.12	27.73	46.93	101.08	15.00
361,001	to	362,000	2,903.92	2,177.94	3,049.12	2,591.75	3,194.31	2,715.17	3,339.51	2,838.58	27.73	47.06	101.36	15.00
362,001	to	363,000	2,910.53	2,182.89	3,056.06	2,597.65	3,201.58	2,721.34	3,347.11	2,845.04	27.73	47.19	101.64	15.00
363,001	to	364,000	2,917.14	2,187.85	3,062.99	2,603.54	3,208.85	2,727.52	3,354.71	2,851.50	27.73	47.32	101.92	15.00
364,001	to	365,000	2,923.75	2,192.81	3,069.93	2,609.44	3,216.12	2,733.70	3,362.31	2,857.96	27.73	47.45	102.20	15.00
365,001	to	366,000	2,930.35	2,197.76	3,076.87	2,615.34	3,223.39	2,739.88	3,369.91	2,864.42	27.73	47.58	102.48	15.00
366,001	to	367,000	2,936.96	2,202.72	3,083.81	2,621.24	3,230.66	2,746.06	3,377.51	2,870.88	27.73	47.71	102.76	15.00
367,001	to	368,000	2,943.57	2,207.67	3,090.75	2,627.14	3,237.93	2,752.24	3,385.10	2,877.34	27.73	47.84	103.04	15.00
368,001	to	369,000	2,950.18	2,212.63	3,097.69	2,633.03	3,245.19	2,758.42	3,392.70	2,883.80	27.73	47.97	103.32	15.00
369,001	to	370,000	2,956.79	2,217.59	3,104.62	2,638.93	3,252.46	2,764.59	3,400.30	2,890.26	27.73	48.10	103.60	15.00
370,001	to	371,000	2,963.39	2,222.54	3,111.56	2,644.83	3,259.73	2,770.77	3,407.90	2,896.72	27.73	48.23	103.88	15.00
371,001	to	372,000	2,970.00	2,227.50	3,118.50	2,650.73	3,267.00	2,776.95	3,415.50	2,903.18	27.73	48.36	104.16	15.00
372,001	to	373,000	2,976.61	2,232.45	3,125.44	2,656.62	3,274.27	2,783.13	3,423.10	2,909.64	27.73	48.49	104.44	15.00
373,001	to	374,000	2,983.22	2,237.41	3,132.38	2,662.52	3,281.54	2,789.31	3,430.70	2,916.09	27.73	48.62	104.72	15.00
374,001	to	375,000	2,989.83	2,242.37	3,139.32	2,668.42	3,288.81	2,795.49	3,438.30	2,922.55	27.73	48.75	105.00	15.00
375,001	to	376,000	2,996.43	2,247.32	3,146.25	2,674.32	3,296.08	2,801.66	3,445.90	2,929.01	27.73	48.88	105.28	16.00
376,001	to	377,000	3,003.04	2,252.28	3,153.19	2,680.21	3,303.35	2,807.84	3,453.50	2,935.47	27.73	49.01	105.56	16.00
377,001	to	378,000	3,009.65	2,257.23	3,160.13	2,686.11	3,310.61	2,814.02	3,461.10	2,941.93	27.73	49.14	105.84	16.00
378,001	to	379,000	3,016.26	2,262.19	3,167.07	2,692.01	3,317.88	2,820.20	3,468.70	2,948.39	27.73	49.27	106.12	16.00
379,001	to	380,000	3,022.87	2,267.15	3,174.01	2,697.91	3,325.15	2,826.38	3,476.29	2,954.85	27.73	49.40	106.40	16.00
380,001	to	381,000	3,029.47	2,272.10	3,180.95	2,703.80	3,332.42	2,832.56	3,483.89	2,961.31	27.73	49.53	106.68	16.00
381,001	to	382,000	3,036.08	2,277.06	3,187.89	2,709.70	3,339.69	2,838.74	3,491.49	2,967.77	27.73	49.66	106.96	16.00
382,001	to	383,000	3,042.69	2,282.01	3,194.82	2,715.60	3,346.96	2,844.91	3,499.09	2,974.23	27.73	49.79	107.24	16.00
383,001	to	384,000	3,049.30	2,286.97	3,201.76	2,721.50	3,354.23	2,851.09	3,506.69	2,980.69	27.73	49.92	107.52	16.00
384,001	to	385,000	3,055.91	2,291.93	3,208.70	2,727.40	3,361.50	2,857.27	3,514.29	2,987.15	27.73	50.05	107.80	16.00
385,001	to	386,000	3,062.51	2,296.88	3,215.64	2,733.29	3,368.76	2,863.45	3,521.89	2,993.61	27.73	50.18	108.08	16.00
386,001	to	387,000	3,069.12	2,301.84	3,222.58	2,739.19	3,376.03	2,869.63	3,529.49	3,000.07	27.73	50.31	108.36	16.00
387,001	to	388,000	3,075.73	2,306.79	3,229.52	2,745.09	3,383.30	2,875.81	3,537.09	3,006.53	27.73	50.44	108.64	16.00
388,001	to	389,000	3,082.33	2,311.75	3,236.44	2,750.98	3,390.56	2,881.97	3,544.67	3,012.97	27.73	50.57	108.92	16.00
389,001	to	390,000	3,088.95	2,316.71	3,243.39	2,756.88	3,397.84	2,888.16	3,552.29	3,019.44	27.73	50.70	109.20	16.00
390,001	to	391,000	3,095.55	2,321.66	3,250.33	2,762.78	3,405.11	2,894.34	3,559.89	3,025.90	27.73	50.83	109.48	16.00
391,001	to	392,000	3,102.16	2,326.62	3,257.27	2,768.68	3,412.38	2,900.52	3,567.49	3,032.36	27.73	50.96	109.76	16.00

Project Valuation		Permit Fee	Plan Check Fee	+ Disabled Permit	+ Disabled PC	+ Energy Permit	+ Energy PC	+ En & Dis Permit	+ Energy & Dis PC	Issuance Fee	SMIP Fee - Res	SMIP Fee - Comm	Green
392,001	to 393,000	3,108.77	2,331.57	3,264.21	2,774.58	3,419.65	2,906.70	3,575.08	3,038.82	27.73	51.09	110.04	16.00
393,001	to 394,000	3,115.38	2,336.53	3,271.15	2,780.47	3,426.91	2,912.88	3,582.68	3,045.28	27.73	51.22	110.32	16.00
394,001	to 395,000	3,121.99	2,341.49	3,278.08	2,786.37	3,434.18	2,919.06	3,590.28	3,051.74	27.73	51.35	110.60	16.00
395,001	to 396,000	3,128.59	2,346.44	3,285.02	2,792.27	3,441.45	2,925.23	3,597.88	3,058.20	27.73	51.48	110.88	16.00
396,001	to 397,000	3,135.20	2,351.40	3,291.96	2,798.17	3,448.72	2,931.41	3,605.48	3,064.66	27.73	51.61	111.16	16.00
397,001	to 398,000	3,141.81	2,356.35	3,298.90	2,804.06	3,455.99	2,937.59	3,613.08	3,071.12	27.73	51.74	111.44	16.00
398,001	to 399,000	3,148.42	2,361.31	3,305.84	2,809.96	3,463.26	2,943.77	3,620.68	3,077.58	27.73	51.87	111.72	16.00
399,001	to 400,000	3,155.03	2,366.27	3,312.78	2,815.86	3,470.53	2,949.95	3,628.28	3,084.04	27.73	52.00	112.00	16.00
400,001	to 401,000	3,161.63	2,371.22	3,319.71	2,821.76	3,477.80	2,956.13	3,635.88	3,090.50	27.73	52.13	112.28	17.00
401,001	to 402,000	3,168.24	2,376.18	3,326.65	2,827.66	3,485.07	2,962.31	3,643.48	3,096.96	27.73	52.26	112.56	17.00
402,001	to 403,000	3,174.85	2,381.13	3,333.59	2,833.55	3,492.33	2,968.48	3,651.08	3,103.41	27.73	52.39	112.84	17.00
403,001	to 404,000	3,181.46	2,386.09	3,340.53	2,839.45	3,499.60	2,974.66	3,658.68	3,109.87	27.73	52.52	113.12	17.00
404,001	to 405,000	3,188.07	2,391.05	3,347.47	2,845.35	3,506.87	2,980.84	3,666.27	3,116.33	27.73	52.65	113.40	17.00
405,001	to 406,000	3,194.67	2,396.00	3,354.41	2,851.25	3,514.14	2,987.02	3,673.87	3,122.79	27.73	52.78	113.68	17.00
406,001	to 407,000	3,201.28	2,400.96	3,361.35	2,857.14	3,521.41	2,993.20	3,681.47	3,129.25	27.73	52.91	113.96	17.00
407,001	to 408,000	3,207.89	2,405.91	3,368.28	2,863.04	3,528.68	2,999.38	3,689.07	3,135.71	27.73	53.04	114.24	17.00
408,001	to 409,000	3,214.50	2,410.87	3,375.22	2,868.94	3,535.95	3,005.55	3,696.67	3,142.17	27.73	53.17	114.52	17.00
409,001	to 410,000	3,221.11	2,415.83	3,382.16	2,874.84	3,543.22	3,011.73	3,704.27	3,148.63	27.73	53.30	114.80	17.00
410,001	to 411,000	3,227.71	2,420.78	3,389.10	2,880.73	3,550.48	3,017.91	3,711.87	3,155.09	27.73	53.43	115.08	17.00
411,001	to 412,000	3,234.32	2,425.74	3,396.04	2,886.63	3,557.75	3,024.09	3,719.47	3,161.55	27.73	53.56	115.36	17.00
412,001	to 413,000	3,240.93	2,430.69	3,402.98	2,892.53	3,565.02	3,030.27	3,727.07	3,168.01	27.73	53.69	115.64	17.00
413,001	to 414,000	3,247.54	2,435.65	3,409.91	2,898.43	3,572.29	3,036.45	3,734.67	3,174.47	27.73	53.82	115.92	17.00
414,001	to 415,000	3,254.15	2,440.61	3,416.85	2,904.32	3,579.56	3,042.63	3,742.27	3,180.93	27.73	53.95	116.20	17.00
415,001	to 416,000	3,260.75	2,445.56	3,423.79	2,910.22	3,586.83	3,048.80	3,749.87	3,187.39	27.73	54.08	116.48	17.00
416,001	to 417,000	3,267.36	2,450.52	3,430.73	2,916.12	3,594.10	3,054.98	3,757.47	3,193.85	27.73	54.21	116.76	17.00
417,001	to 418,000	3,273.97	2,455.47	3,437.67	2,922.02	3,601.37	3,061.16	3,765.06	3,200.30	27.73	54.34	117.04	17.00
418,001	to 419,000	3,280.58	2,460.43	3,444.61	2,927.91	3,608.63	3,067.34	3,772.66	3,206.76	27.73	54.47	117.32	17.00
419,001	to 420,000	3,287.19	2,465.39	3,451.54	2,933.81	3,615.90	3,073.52	3,780.26	3,213.22	27.73	53.30	114.80	17.00
420,001	to 421,000	3,293.79	2,470.34	3,458.48	2,939.71	3,623.17	3,079.70	3,787.86	3,219.68	27.73	54.73	117.88	17.00
421,001	to 422,000	3,300.40	2,475.30	3,465.42	2,945.61	3,630.44	3,085.87	3,795.46	3,226.14	27.73	54.86	118.16	17.00
422,001	to 423,000	3,307.01	2,480.25	3,472.36	2,951.51	3,637.71	3,092.05	3,803.06	3,232.60	27.73	54.99	118.44	17.00
423,001	to 424,000	3,313.62	2,485.21	3,479.30	2,957.40	3,644.98	3,098.23	3,810.66	3,239.06	27.73	55.12	118.72	17.00
424,001	to 425,000	3,320.23	2,490.17	3,486.24	2,963.30	3,652.25	3,104.41	3,818.26	3,245.52	27.73	55.25	119.00	17.00
425,001	to 426,000	3,326.83	2,495.12	3,493.17	2,969.20	3,659.52	3,110.59	3,825.86	3,251.98	27.73	55.38	119.28	18.00
426,001	to 427,000	3,333.44	2,500.08	3,500.11	2,975.10	3,666.79	3,116.77	3,833.46	3,258.44	27.73	55.51	119.56	18.00
427,001	to 428,000	3,340.05	2,505.03	3,507.05	2,980.99	3,674.05	3,122.95	3,841.06	3,264.90	27.73	55.64	119.84	18.00
428,001	to 429,000	3,346.66	2,509.99	3,513.99	2,986.89	3,681.32	3,129.12	3,848.66	3,271.36	27.73	55.77	120.12	18.00
429,001	to 430,000	3,353.27	2,514.95	3,520.93	2,992.79	3,688.59	3,135.30	3,856.25	3,277.82	27.73	55.90	120.40	18.00
430,001	to 431,000	3,359.87	2,519.90	3,527.87	2,998.69	3,695.86	3,141.48	3,863.85	3,284.28	27.73	56.03	120.68	18.00
431,001	to 432,000	3,366.48	2,524.86	3,534.81	3,004.58	3,703.13	3,147.66	3,871.45	3,290.74	27.73	56.16	120.96	18.00
432,001	to 433,000	3,373.09	2,529.81	3,541.74	3,010.48	3,710.40	3,153.84	3,879.05	3,297.19	27.73	56.29	121.24	18.00
433,001	to 434,000	3,379.70	2,534.77	3,548.68	3,016.38	3,717.67	3,160.02	3,886.65	3,303.65	27.73	56.42	121.52	18.00
434,001	to 435,000	3,386.31	2,539.73	3,555.62	3,022.28	3,724.94	3,166.20	3,894.25	3,310.11	27.73	56.55	121.80	18.00
435,001	to 436,000	3,392.91	2,544.68	3,562.56	3,028.17	3,732.20	3,172.37	3,901.85	3,316.57	27.73	56.68	122.08	18.00
436,001	to 437,000	3,399.52	2,549.64	3,569.50	3,034.07	3,739.47	3,178.55	3,909.45	3,323.03	27.73	56.81	122.36	18.00
437,001	to 438,000	3,406.13	2,554.59	3,576.44	3,039.97	3,746.74	3,184.73	3,917.05	3,329.49	27.73	56.94	122.64	18.00
438,001	to 439,000	3,412.74	2,559.55	3,583.37	3,045.87	3,754.01	3,190.91	3,924.65	3,335.95	27.73	57.07	122.92	18.00
439,001	to 440,000	3,419.35	2,564.51	3,590.31	3,051.77	3,761.28	3,197.09	3,932.25	3,342.41	27.73	57.20	123.20	18.00
440,001	to 441,000	3,425.95	2,569.46	3,597.25	3,057.66	3,768.55	3,203.27	3,939.85	3,348.87	27.73	57.33	123.48	18.00
441,001	to 442,000	3,432.56	2,574.42	3,604.19	3,063.56	3,775.82	3,209.44	3,947.45	3,355.33	27.73	57.46	123.76	18.00
442,001	to 443,000	3,439.17	2,579.37	3,611.13	3,069.46	3,783.09	3,215.62	3,955.04	3,361.79	27.73	57.59	124.04	18.00

Project Valuation		Permit Fee	Plan Check Fee	+ Disabled Permit	+ Disabled PC	+ Energy Permit	+ Energy PC	+ En & Dis Permit	+ Energy & Dis PC	Issuance Fee	SMIP Fee - Res	SMIP Fee - Comm	Green
443,001	to 444,000	3,445.78	2,584.33	3,618.07	3,075.36	3,790.35	3,221.80	3,962.64	3,368.25	27.73	57.72	124.32	18.00
444,001	to 445,000	3,452.39	2,589.29	3,625.00	3,081.25	3,797.62	3,227.98	3,970.24	3,374.71	27.73	57.85	124.60	18.00
445,001	to 446,000	3,458.99	2,594.24	3,631.94	3,087.15	3,804.89	3,234.16	3,977.84	3,381.17	27.73	57.98	124.88	18.00
446,001	to 447,000	3,465.60	2,599.20	3,638.88	3,093.05	3,812.16	3,240.34	3,985.44	3,387.62	27.73	58.11	125.16	18.00
447,001	to 448,000	3,472.21	2,604.15	3,645.82	3,098.95	3,819.43	3,246.52	3,993.04	3,394.08	27.73	58.24	125.44	18.00
448,001	to 449,000	3,478.82	2,609.11	3,652.76	3,104.84	3,826.70	3,252.69	4,000.64	3,400.54	27.73	58.37	125.72	18.00
449,001	to 450,000	3,485.43	2,614.07	3,659.70	3,110.74	3,833.97	3,258.87	4,008.24	3,407.00	27.73	58.50	126.00	18.00
450,001	to 451,000	3,492.03	2,618.90	3,666.63	3,116.64	3,841.24	3,265.05	4,015.84	3,413.46	27.73	58.63	126.28	19.00
451,001	to 452,000	3,498.64	2,623.98	3,673.57	3,122.54	3,848.51	3,271.23	4,023.44	3,419.92	27.73	58.76	126.56	19.00
452,001	to 453,000	3,505.25	2,628.93	3,680.51	3,128.43	3,855.77	3,277.41	4,031.04	3,426.38	27.73	58.89	126.84	19.00
453,001	to 454,000	3,511.86	2,633.89	3,687.45	3,134.33	3,863.04	3,283.59	4,038.64	3,432.84	27.73	59.02	127.12	19.00
454,001	to 455,000	3,518.47	2,638.85	3,694.39	3,140.23	3,870.31	3,289.76	4,046.23	3,439.30	27.73	59.15	127.40	19.00
455,001	to 456,000	3,525.07	2,643.80	3,701.33	3,146.13	3,877.58	3,295.94	4,053.83	3,445.76	27.73	59.28	127.68	19.00
456,001	to 457,000	3,531.68	2,648.76	3,708.27	3,152.03	3,884.85	3,302.12	4,061.43	3,452.22	27.73	59.41	127.96	19.00
457,001	to 458,000	3,538.29	2,653.71	3,715.20	3,157.92	3,892.12	3,308.30	4,069.03	3,458.68	27.73	59.54	128.24	19.00
458,001	to 459,000	3,544.90	2,658.67	3,722.14	3,163.82	3,899.39	3,314.48	4,076.63	3,465.14	27.73	59.67	128.52	19.00
459,001	to 460,000	3,551.51	2,663.63	3,729.08	3,169.72	3,906.66	3,320.66	4,084.23	3,471.60	27.73	59.80	128.80	19.00
460,001	to 461,000	3,558.11	2,668.58	3,736.02	3,175.62	3,913.92	3,326.84	4,091.83	3,478.06	27.73	59.93	129.08	19.00
461,001	to 462,000	3,564.72	2,673.54	3,742.96	3,181.51	3,921.19	3,333.01	4,099.43	3,484.51	27.73	60.06	129.36	19.00
462,001	to 463,000	3,571.33	2,678.49	3,749.90	3,187.41	3,928.46	3,339.19	4,107.03	3,490.97	27.73	60.19	129.64	19.00
463,001	to 464,000	3,577.94	2,683.45	3,756.83	3,193.31	3,935.73	3,345.37	4,114.63	3,497.43	27.73	60.32	129.92	19.00
464,001	to 465,000	3,584.55	2,688.41	3,763.77	3,199.21	3,943.00	3,351.55	4,122.23	3,503.89	27.73	60.45	130.20	19.00
465,001	to 466,000	3,591.15	2,693.36	3,770.71	3,205.10	3,950.27	3,357.73	4,129.83	3,510.35	27.73	60.58	130.48	19.00
466,001	to 467,000	3,597.76	2,698.32	3,777.65	3,211.00	3,957.54	3,363.91	4,137.43	3,516.81	27.73	60.71	130.76	19.00
467,001	to 468,000	3,604.37	2,703.27	3,784.59	3,216.90	3,964.81	3,370.09	4,145.02	3,523.27	27.73	60.84	131.04	19.00
468,001	to 469,000	3,610.98	2,708.23	3,791.53	3,222.80	3,972.07	3,376.26	4,152.62	3,529.73	27.73	60.97	131.32	19.00
469,001	to 470,000	3,617.59	2,713.19	3,798.46	3,228.69	3,979.34	3,382.44	4,160.22	3,536.19	27.73	61.10	131.60	19.00
470,001	to 471,000	3,624.19	2,718.14	3,805.40	3,234.59	3,986.61	3,388.62	4,167.82	3,542.65	27.73	61.23	131.88	19.00
471,001	to 472,000	3,630.80	2,723.10	3,812.34	3,240.49	3,993.88	3,394.80	4,175.42	3,549.11	27.73	61.36	132.16	19.00
472,001	to 473,000	3,637.41	2,728.05	3,819.28	3,246.39	4,001.15	3,400.98	4,183.02	3,555.57	27.73	61.49	132.44	19.00
473,001	to 474,000	3,644.02	2,733.01	3,826.22	3,252.29	4,008.42	3,407.16	4,190.62	3,562.03	27.73	61.62	132.72	19.00
474,001	to 475,000	3,650.63	2,737.97	3,833.16	3,258.18	4,015.69	3,413.33	4,198.22	3,568.49	27.73	61.75	133.00	19.00
475,001	to 476,000	3,657.23	2,742.92	3,840.09	3,264.08	4,022.96	3,419.51	4,205.82	3,574.95	27.73	61.88	133.28	20.00
476,001	to 477,000	3,663.84	2,747.88	3,847.03	3,269.98	4,030.23	3,425.69	4,213.42	3,581.40	27.73	62.01	133.56	20.00
477,001	to 478,000	3,670.45	2,752.83	3,853.97	3,275.88	4,037.49	3,431.87	4,221.02	3,587.86	27.73	62.14	133.84	20.00
478,001	to 479,000	3,677.06	2,757.79	3,860.91	3,281.77	4,044.76	3,438.05	4,228.62	3,594.32	27.73	62.27	134.12	20.00
479,001	to 480,000	3,683.67	2,762.75	3,867.85	3,287.67	4,052.03	3,444.23	4,236.21	3,600.78	27.73	62.40	134.40	20.00
480,001	to 481,000	3,690.27	2,767.70	3,874.79	3,293.57	4,059.30	3,450.41	4,243.81	3,607.24	27.73	62.53	134.68	20.00
481,001	to 482,000	3,696.88	2,772.66	3,881.73	3,299.47	4,066.57	3,456.58	4,251.41	3,613.70	27.73	62.66	134.96	20.00
482,001	to 483,000	3,703.49	2,777.61	3,888.66	3,305.36	4,073.84	3,462.76	4,259.01	3,620.16	27.73	62.79	135.24	20.00
483,001	to 484,000	3,710.10	2,782.57	3,895.60	3,311.26	4,081.11	3,468.94	4,266.61	3,626.62	27.73	62.92	135.52	20.00
484,001	to 485,000	3,716.71	2,787.53	3,902.54	3,317.16	4,088.38	3,475.12	4,274.21	3,633.08	27.73	63.05	135.80	20.00
485,001	to 486,000	3,723.31	2,792.48	3,909.48	3,323.06	4,095.64	3,481.30	4,281.81	3,639.54	27.73	63.18	136.08	20.00
486,001	to 487,000	3,729.92	2,797.44	3,916.42	3,328.95	4,102.91	3,487.48	4,289.41	3,646.00	27.73	63.31	136.36	20.00
487,001	to 488,000	3,736.53	2,802.39	3,923.36	3,334.85	4,110.18	3,493.65	4,297.01	3,652.46	27.73	63.44	136.64	20.00
488,001	to 489,000	3,743.14	2,807.35	3,930.29	3,340.75	4,117.45	3,499.83	4,304.61	3,658.92	27.73	63.57	136.92	20.00
489,001	to 490,000	3,749.75	2,812.31	3,937.23	3,346.65	4,124.72	3,506.01	4,312.21	3,665.38	27.73	63.70	137.20	20.00
490,001	to 491,000	3,756.35	2,817.26	3,944.17	3,352.55	4,131.99	3,512.19	4,319.81	3,671.84	27.73	63.83	137.48	20.00
491,001	to 492,000	3,762.96	2,822.22	3,951.11	3,358.44	4,139.26	3,518.37	4,327.41	3,678.29	27.73	63.96	137.76	20.00
492,001	to 493,000	3,769.57	2,827.17	3,958.05	3,364.34	4,146.53	3,524.55	4,335.00	3,684.75	27.73	64.09	138.04	20.00
493,001	to 494,000	3,776.18	2,832.13	3,964.99	3,370.24	4,153.79	3,530.73	4,342.60	3,691.21	27.73	64.22	138.32	20.00

Project Valuation			Permit Fee	Plan Check Fee	+ Disabled Permit	+ Disabled PC	+ Energy Permit	+ Energy PC	+ En & Dis Permit	+ Energy & Dis PC	Issuance Fee	SMIP Fee - Res	SMIP Fee - Comm	Green
494,001	to	495,000	3,782.79	2,837.09	3,971.92	3,376.14	4,161.06	3,536.90	4,350.20	3,697.67	27.73	64.35	138.60	20.00
495,001	to	496,000	3,789.39	2,842.04	3,978.86	3,382.03	4,168.33	3,543.08	4,357.80	3,704.13	27.73	64.48	138.88	20.00
496,001	to	497,000	3,796.00	2,847.00	3,985.80	3,387.93	4,175.60	3,549.26	4,365.40	3,710.59	27.73	64.61	139.16	20.00
497,001	to	498,000	3,802.61	2,851.95	3,992.74	3,393.83	4,182.87	3,555.44	4,373.00	3,717.05	27.73	64.74	139.44	20.00
498,001	to	499,000	3,809.22	2,856.91	3,999.68	3,399.73	4,190.14	3,561.62	4,380.60	3,723.51	27.73	64.87	139.72	20.00
499,001	to	500,000	3,815.83	2,861.87	4,006.62	3,405.62	4,197.41	3,567.80	4,388.20	3,729.97	27.73	65.00	140.00	20.00
500,001 to 1,000,000			3815.83 for first 500K	75% of Building Permit	105% of Standard Permit Fee	85% if Disabled Permit Fee	110% of Standard Permit Fee	85% of Energy Permit Fee	115% of Standard Permit Fee	85% of Energy & Disabled Permit	27.73	.00013 X valuation	.00028 X valuation	Add \$1 for every \$25,000
			Plus 5.61 permit fee for each addn'l \$1000 or fraction thereof											
1,000,001 & up			6620.83 for first 1,000,000	75% of Building Permit	105% of Standard Permit Fee	85% if Disabled Permit Fee	110% of Standard Permit Fee	85% of Energy Permit Fee	115% of Standard Permit Fee	85% of Energy & Disabled Permit	27.73	.00013 X valuation	.00028 X valuation	Add \$1 for every \$25,000
			Plus 4.31 permit fee for each addn'l \$1000 or fraction thereof											

CITY OF GOLETA

Residential & Commercial Building & Safety Fees - Effective 7/1/21

Project Valuation		Permit Fee	Plan Check Fee	+ Disabled Permit	+ Disabled PC	+ Energy Permit	+ Energy PC	+ En & Dis Permit	+ Energy & Dis PC	Issuance Fee	SMIP Fee - Res	SMIP Fee - Comm	Green
1	to 500	28.17	12.59	29.58	25.15	30.99	26.34	32.40	27.54	28.17	0.50	0.50	1.00
501	to 600	31.83	23.87	33.42	28.41	35.01	29.76	36.60	31.11	28.17	0.50	0.50	1.00
601	to 700	35.49	26.62	37.26	31.67	39.04	33.18	40.81	34.69	28.17	0.50	0.50	1.00
701	to 800	39.14	29.36	41.10	34.94	43.06	36.60	45.01	38.26	28.17	0.50	0.50	1.00
801	to 900	42.80	32.11	44.94	38.20	47.08	40.02	49.22	41.84	28.17	0.50	0.50	1.00
901	to 1,000	46.46	34.84	48.78	41.46	51.10	43.44	53.43	45.41	28.17	0.50	0.50	1.00
1,001	to 1,100	50.11	37.58	52.62	44.73	55.12	46.86	57.63	48.99	28.17	0.50	0.50	1.00
1,101	to 1,200	53.77	40.33	56.46	47.99	59.15	50.27	61.84	52.56	28.17	0.50	0.50	1.00
1,201	to 1,300	57.43	43.08	60.30	51.25	63.17	53.69	66.04	56.13	28.17	0.50	0.50	1.00
1,301	to 1,400	61.08	45.81	64.14	54.52	67.19	57.11	70.25	59.71	28.17	0.50	0.50	1.00
1,401	to 1,500	64.74	48.55	67.98	57.78	71.21	60.53	74.45	63.28	28.17	0.50	0.50	1.00
1,501	to 1,600	68.40	51.30	71.82	61.04	75.24	63.95	78.66	66.86	28.17	0.50	0.50	1.00
1,601	to 1,700	72.05	54.05	75.66	64.31	79.26	67.37	82.86	70.43	28.17	0.50	0.50	1.00
1,701	to 1,800	75.71	56.78	79.49	67.57	83.28	70.79	87.07	74.01	28.17	0.50	0.50	1.00
1,801	to 1,900	79.37	59.52	83.33	70.83	87.30	74.21	91.27	77.58	28.17	0.50	0.53	1.00
1,901	to 2,000	83.02	62.27	87.17	74.10	91.32	77.63	95.48	81.15	28.17	0.50	0.56	1.00
2,001	to 3,000	99.81	74.86	104.80	89.08	109.79	93.32	114.78	97.56	28.17	0.50	0.84	1.00
3,001	to 4,000	116.59	87.45	122.42	104.06	128.25	109.01	134.08	113.97	28.17	0.52	1.12	1.00
4,001	to 5,000	133.38	100.03	140.04	119.04	146.71	124.71	153.38	130.37	28.17	0.65	1.40	1.00
5,001	to 6,000	150.16	112.62	157.67	134.02	165.18	140.40	172.68	146.78	28.17	0.78	1.68	1.00
6,001	to 7,000	166.94	125.21	175.29	149.00	183.64	156.09	191.99	163.19	28.17	0.91	1.96	1.00
7,001	to 8,000	183.73	137.80	192.91	163.98	202.10	171.79	211.29	179.59	28.17	1.04	2.24	1.00
8,001	to 9,000	200.51	150.39	210.54	178.96	220.56	187.48	230.59	196.00	28.17	1.17	2.52	1.00
9,001	to 10,000	217.30	162.98	228.16	193.94	239.03	203.17	249.89	212.41	28.17	1.30	2.80	1.00
10,001	to 11,000	234.08	175.56	245.79	208.92	257.49	218.87	269.19	228.81	28.17	1.43	3.08	1.00
11,001	to 12,000	250.87	188.15	263.41	223.90	275.95	234.56	288.50	245.22	28.17	1.56	3.36	1.00
12,001	to 13,000	267.65	200.74	281.03	238.88	294.41	250.25	307.80	261.63	28.17	1.69	3.64	1.00
13,001	to 14,000	284.43	213.33	298.66	253.86	312.88	265.95	327.10	278.03	28.17	1.82	3.92	1.00
14,001	to 15,000	301.22	225.92	316.28	268.84	331.34	281.64	346.40	294.44	28.17	1.95	4.20	1.00
15,001	to 16,000	318.00	238.51	333.90	283.82	349.80	297.33	365.70	310.85	28.17	2.08	4.48	1.00
16,001	to 17,000	334.79	251.09	351.53	298.80	368.27	313.03	385.01	327.25	28.17	2.21	4.76	1.00
17,001	to 18,000	351.57	263.68	369.15	313.78	386.73	328.72	404.31	343.66	28.17	2.34	5.04	1.00
18,001	to 19,000	368.36	276.27	386.77	328.76	405.19	344.41	423.61	360.07	28.17	2.47	5.32	1.00
19,001	to 20,000	385.14	288.86	404.40	343.74	423.65	360.11	442.91	376.47	28.17	2.60	5.60	1.00
20,001	to 21,000	401.92	301.45	422.02	358.72	442.12	375.80	462.21	392.88	28.17	2.73	5.88	1.00
21,001	to 22,000	418.71	314.03	439.64	373.70	460.58	391.49	481.52	409.29	28.17	2.86	6.16	1.00
22,001	to 23,000	435.49	326.62	457.27	388.68	479.04	407.19	500.82	425.69	28.17	2.99	6.44	1.00
23,001	to 24,000	452.28	339.21	474.89	403.66	497.51	422.88	520.12	442.10	28.17	3.12	6.72	1.00
24,001	to 25,000	469.06	351.80	492.51	418.64	515.97	438.57	539.42	458.51	28.17	3.25	7.00	1.00
25,001	to 26,000	481.17	360.87	505.23	429.44	529.29	449.89	553.35	470.34	28.17	3.38	7.28	2.00
26,001	to 27,000	493.28	369.96	517.94	440.25	542.61	461.22	567.27	482.18	28.17	3.51	7.56	2.00
27,001	to 28,000	505.39	379.04	530.66	451.06	555.93	472.54	581.20	494.02	28.17	3.64	7.84	2.00
28,001	to 29,000	517.50	388.13	543.37	461.87	569.25	483.86	595.12	505.85	28.17	3.77	8.12	2.00
29,001	to 30,000	529.61	397.20	556.09	472.67	582.57	495.18	609.05	517.69	28.17	3.90	8.40	2.00
30,001	to 31,000	541.71	406.29	568.80	483.48	595.89	506.50	622.97	529.53	28.17	4.03	8.68	2.00
31,001	to 32,000	553.82	415.36	581.51	494.29	609.20	517.82	636.90	541.36	28.17	4.16	8.96	2.00
32,001	to 33,000	565.93	424.45	594.23	505.09	622.52	529.15	650.82	553.20	28.17	4.29	9.24	2.00
33,001	to 34,000	578.04	433.53	606.94	515.90	635.84	540.47	664.75	565.03	28.17	4.42	9.52	2.00
34,001	to 35,000	590.15	442.61	619.66	526.71	649.16	551.79	678.67	576.87	28.17	4.55	9.80	2.00

Project Valuation			Permit Fee	Plan Check Fee	+ Disabled Permit	+ Disabled PC	+ Energy Permit	+ Energy PC	+ En & Dis Permit	+ Energy & Dis PC	Issuance Fee	SMIP Fee - Res	SMIP Fee - Comm	Green
35,001	to	36,000	602.26	451.69	632.37	537.51	662.48	563.11	692.60	588.71	28.17	4.68	10.08	2.00
36,001	to	37,000	614.37	460.78	645.08	548.32	675.80	574.43	706.52	600.54	28.17	4.81	10.36	2.00
37,001	to	38,000	626.47	469.85	657.80	559.13	689.12	585.75	720.45	612.38	28.17	4.94	10.64	2.00
38,001	to	39,000	638.58	478.94	670.51	569.94	702.44	597.08	734.37	624.22	28.17	5.07	10.92	2.00
39,001	to	40,000	650.69	488.02	683.23	580.74	715.76	608.40	748.30	636.05	28.17	5.20	11.20	2.00
40,001	to	41,000	662.80	497.10	695.94	591.55	729.08	619.72	762.22	647.89	28.17	5.33	11.48	2.00
41,001	to	42,000	674.91	506.18	708.65	602.36	742.40	631.04	776.15	659.72	28.17	5.46	11.76	2.00
42,001	to	43,000	902.82	515.27	947.96	805.76	993.10	844.13	1,038.24	882.50	28.17	5.59	12.04	2.00
43,001	to	44,000	699.13	524.34	734.08	623.97	769.04	653.68	804.00	683.40	28.17	5.72	12.32	2.00
44,001	to	45,000	711.24	533.43	746.80	634.78	782.36	665.01	817.92	695.23	28.17	5.85	12.60	2.00
45,001	to	46,000	723.34	542.51	759.51	645.58	795.68	676.33	831.85	707.07	28.17	5.98	12.88	2.00
46,001	to	47,000	735.45	551.59	772.23	656.39	809.00	687.65	845.77	718.91	28.17	6.11	13.16	2.00
47,001	to	48,000	747.56	560.67	784.94	667.20	822.32	698.97	859.70	730.74	28.17	6.24	13.44	2.00
48,001	to	49,000	759.67	569.76	797.65	678.01	835.64	710.29	873.62	742.58	28.17	6.37	13.72	2.00
49,001	to	50,000	771.78	578.23	810.37	688.81	848.96	721.61	887.55	754.41	28.17	6.50	14.00	2.00
50,001	to	51,000	780.17	585.13	819.18	696.30	858.19	729.46	897.20	762.62	28.17	6.63	14.28	3.00
51,001	to	52,000	788.56	591.42	827.99	703.79	867.42	737.31	906.85	770.82	28.17	6.76	14.56	3.00
52,001	to	53,000	796.96	597.71	836.80	711.28	876.65	745.15	916.50	779.02	28.17	6.89	14.84	3.00
53,001	to	54,000	805.35	604.01	845.62	718.77	885.88	753.00	926.15	787.23	28.17	7.02	15.12	3.00
54,001	to	55,000	813.74	610.30	854.43	726.26	895.11	760.85	935.80	795.43	28.17	7.15	15.40	3.00
55,001	to	56,000	822.13	616.60	863.24	733.75	904.35	768.69	945.45	803.63	28.17	7.28	15.68	3.00
56,001	to	57,000	830.52	622.77	872.05	741.24	913.58	776.54	955.10	811.84	28.17	7.41	15.96	3.00
57,001	to	58,000	838.92	629.18	880.86	748.73	922.81	784.39	964.75	820.04	28.17	7.54	16.24	3.00
58,001	to	59,000	847.31	635.48	889.67	756.22	932.04	792.23	974.40	828.24	28.17	7.67	16.52	3.00
59,001	to	60,000	855.70	641.77	898.49	763.71	941.27	800.08	984.06	836.45	28.17	7.80	16.80	3.00
60,001	to	61,000	864.09	648.07	907.30	771.20	950.50	807.93	993.71	844.65	28.17	7.93	17.08	3.00
61,001	to	62,000	872.48	654.36	916.11	778.69	959.73	815.77	1,003.36	852.85	28.17	8.06	17.36	3.00
62,001	to	63,000	880.88	660.65	924.92	786.18	968.96	823.62	1,013.01	861.06	28.17	8.19	17.64	3.00
63,001	to	64,000	889.27	666.95	933.73	793.67	978.20	831.47	1,022.66	869.26	28.17	8.32	17.92	3.00
64,001	to	65,000	897.66	673.24	942.54	801.16	987.43	839.31	1,032.31	877.46	28.17	8.45	18.20	3.00
65,001	to	66,000	906.05	679.54	951.36	808.65	996.66	847.16	1,041.96	885.67	28.17	8.58	18.48	3.00
66,001	to	67,000	914.45	685.83	960.17	816.14	1,005.89	855.01	1,051.61	893.87	28.17	8.71	18.76	3.00
67,001	to	68,000	922.84	692.13	968.98	823.63	1,015.12	862.85	1,061.26	902.07	28.17	8.84	19.04	3.00
68,001	to	69,000	931.23	698.42	977.79	831.12	1,024.35	870.70	1,070.91	910.28	28.17	8.97	19.32	3.00
69,001	to	70,000	939.62	704.71	986.60	838.61	1,033.58	878.55	1,080.57	918.48	28.17	9.10	19.60	3.00
70,001	to	71,000	948.01	711.01	995.42	846.10	1,042.82	886.39	1,090.22	926.68	28.17	9.23	19.88	3.00
71,001	to	72,000	956.41	717.30	1,004.23	853.59	1,052.05	894.24	1,099.87	934.89	28.17	9.36	20.16	3.00
72,001	to	73,000	964.80	723.60	1,013.04	861.08	1,061.28	902.09	1,109.52	943.09	28.17	9.49	20.44	3.00
73,001	to	74,000	973.19	729.89	1,021.85	868.57	1,070.51	909.93	1,119.17	951.29	28.17	9.62	20.72	3.00
74,001	to	75,000	981.58	736.18	1,030.66	876.06	1,079.74	917.78	1,128.82	959.50	28.17	9.75	21.00	3.00
75,001	to	76,000	989.98	742.48	1,039.47	883.55	1,088.97	925.63	1,138.47	967.70	28.17	9.88	21.28	4.00
76,001	to	77,000	998.37	748.77	1,048.29	891.04	1,098.20	933.47	1,148.12	975.90	28.17	10.01	21.56	4.00
77,001	to	78,000	1,006.76	755.07	1,057.10	898.53	1,107.44	941.32	1,157.77	984.11	28.17	10.14	21.84	4.00
78,001	to	79,000	1,015.15	761.36	1,065.91	906.02	1,116.67	949.17	1,167.42	992.31	28.17	10.27	22.12	4.00
79,001	to	80,000	1,023.54	767.65	1,074.72	913.51	1,125.90	957.01	1,177.08	1,000.51	28.17	10.40	22.40	4.00
80,001	to	81,000	1,031.94	773.95	1,083.53	921.00	1,135.13	964.86	1,186.73	1,008.72	28.17	10.53	22.68	4.00
81,001	to	82,000	1,040.33	780.24	1,092.34	928.49	1,144.36	972.71	1,196.38	1,016.92	28.17	10.66	22.96	4.00
82,001	to	83,000	1,048.72	786.54	1,101.16	935.98	1,153.59	980.55	1,206.03	1,025.12	28.17	10.79	23.24	4.00
83,001	to	84,000	1,057.11	792.83	1,109.97	943.47	1,162.82	988.40	1,215.68	1,033.33	28.17	10.92	23.52	4.00
84,001	to	85,000	1,065.50	799.13	1,118.78	950.96	1,172.06	996.25	1,225.33	1,041.53	28.17	11.05	23.80	4.00
85,001	to	86,000	1,073.90	805.42	1,127.59	958.45	1,181.29	1,004.09	1,234.98	1,049.73	28.17	11.18	24.08	4.00

Project Valuation			Permit Fee	Plan Check Fee	+ Disabled Permit	+ Disabled PC	+ Energy Permit	+ Energy PC	+ En & Dis Permit	+ Energy & Dis PC	Issuance Fee	SMIP Fee - Res	SMIP Fee - Comm	Green
86,001	to	87,000	1,082.29	811.71	1,136.40	965.94	1,190.52	1,011.94	1,244.63	1,057.94	28.17	11.31	24.36	4.00
87,001	to	88,000	1,090.68	818.01	1,145.22	973.43	1,199.75	1,019.79	1,254.28	1,066.14	28.17	11.44	24.64	4.00
88,001	to	89,000	1,099.07	824.30	1,154.03	980.92	1,208.98	1,027.63	1,263.93	1,074.34	28.17	11.57	24.92	4.00
89,001	to	90,000	1,107.47	830.60	1,162.84	988.41	1,218.21	1,035.48	1,273.59	1,082.55	28.17	11.70	25.20	4.00
90,001	to	91,000	1,115.86	836.89	1,171.65	995.90	1,227.44	1,043.33	1,283.24	1,090.75	28.17	11.83	25.48	4.00
91,001	to	92,000	1,124.25	843.18	1,180.46	1,003.39	1,236.67	1,051.17	1,292.89	1,098.95	28.17	11.96	25.76	4.00
92,001	to	93,000	1,132.64	849.48	1,189.27	1,010.88	1,245.91	1,059.02	1,302.54	1,107.16	28.17	12.09	26.04	4.00
93,001	to	94,000	1,141.03	855.77	1,198.09	1,018.37	1,255.14	1,066.87	1,312.19	1,115.36	28.17	12.22	26.32	4.00
94,001	to	95,000	1,149.43	862.07	1,206.90	1,025.86	1,264.37	1,074.71	1,321.84	1,123.56	28.17	12.35	26.60	4.00
95,001	to	96,000	1,157.82	868.36	1,215.71	1,033.35	1,273.60	1,082.56	1,331.49	1,131.77	28.17	12.48	26.88	4.00
96,001	to	97,000	1,166.21	874.65	1,224.52	1,040.84	1,282.83	1,090.41	1,341.14	1,139.97	28.17	12.61	27.16	4.00
97,001	to	98,000	1,174.84	880.95	1,233.58	1,048.55	1,292.33	1,098.48	1,351.07	1,148.41	28.17	12.74	27.44	4.00
98,001	to	99,000	1,182.99	887.24	1,242.14	1,055.82	1,301.29	1,106.10	1,360.44	1,156.38	28.17	12.87	27.72	4.00
99,001	to	100,000	1,191.39	893.54	1,250.96	1,063.31	1,310.53	1,113.95	1,370.10	1,164.58	28.17	13.00	28.00	4.00
100,001	to	101,000	1,198.10	898.57	1,258.01	1,069.30	1,317.91	1,120.22	1,377.82	1,171.14	28.17	13.13	28.28	5.00
101,001	to	102,000	1,204.81	903.61	1,265.06	1,075.30	1,325.30	1,126.50	1,385.54	1,177.71	28.17	13.26	28.56	5.00
102,001	to	103,000	1,211.53	908.64	1,272.10	1,081.29	1,332.68	1,132.78	1,393.26	1,184.27	28.17	13.39	28.84	5.00
103,001	to	104,000	1,218.24	913.68	1,279.15	1,087.28	1,340.07	1,139.06	1,400.98	1,190.83	28.17	13.52	29.12	5.00
104,001	to	105,000	1,224.96	918.71	1,286.20	1,093.27	1,347.45	1,145.33	1,408.70	1,197.39	28.17	13.65	29.40	5.00
105,001	to	106,000	1,231.67	923.75	1,293.25	1,099.26	1,354.84	1,151.61	1,416.42	1,203.96	28.17	13.78	29.68	5.00
106,001	to	107,000	1,238.38	928.78	1,300.30	1,105.26	1,362.22	1,157.89	1,424.14	1,210.52	28.17	13.91	29.96	5.00
107,001	to	108,000	1,245.10	933.82	1,307.35	1,111.25	1,369.61	1,164.17	1,431.86	1,217.08	28.17	14.04	30.24	5.00
108,001	to	109,000	1,251.81	938.85	1,314.40	1,117.24	1,376.99	1,170.44	1,439.58	1,223.64	28.17	14.17	30.52	5.00
109,001	to	110,000	1,258.52	943.89	1,321.45	1,123.23	1,384.38	1,176.72	1,447.30	1,230.21	28.17	14.30	30.80	5.00
110,001	to	111,000	1,265.24	948.93	1,328.50	1,129.22	1,391.76	1,183.00	1,455.02	1,236.77	28.17	14.43	31.08	5.00
111,001	to	112,000	1,271.95	953.96	1,335.55	1,135.22	1,399.15	1,189.27	1,462.74	1,243.33	28.17	14.56	31.36	5.00
112,001	to	113,000	1,278.67	959.00	1,342.60	1,141.21	1,406.53	1,195.55	1,470.47	1,249.90	28.17	14.69	31.64	5.00
113,001	to	114,000	1,285.38	964.03	1,349.65	1,147.20	1,413.92	1,201.83	1,478.19	1,256.46	28.17	14.82	31.92	5.00
114,001	to	115,000	1,292.09	969.07	1,356.70	1,153.19	1,421.30	1,208.11	1,485.91	1,263.02	28.17	14.95	32.20	5.00
115,001	to	116,000	1,298.81	974.10	1,363.75	1,159.18	1,428.69	1,214.38	1,493.63	1,269.58	28.17	15.08	32.48	5.00
116,001	to	117,000	1,305.52	979.14	1,370.80	1,165.18	1,436.07	1,220.66	1,501.35	1,276.15	28.17	15.21	32.76	5.00
117,001	to	118,000	1,312.23	984.17	1,377.85	1,171.17	1,443.46	1,226.94	1,509.07	1,282.71	28.17	15.34	33.04	5.00
118,001	to	119,000	1,318.95	989.21	1,384.90	1,177.16	1,450.84	1,233.22	1,516.79	1,289.27	28.17	15.47	33.32	5.00
119,001	to	120,000	1,325.66	994.24	1,391.94	1,183.15	1,458.23	1,239.49	1,524.51	1,295.83	28.17	15.60	33.60	5.00
120,001	to	121,000	1,332.37	999.28	1,400.00	1,189.14	1,465.62	1,245.76	1,532.23	1,302.38	28.17	15.73	33.88	5.00
121,001	to	122,000	1,339.09	1,004.31	1,406.04	1,195.14	1,473.00	1,252.05	1,539.95	1,308.96	28.17	15.86	34.16	5.00
122,001	to	123,000	1,345.80	1,009.35	1,413.09	1,201.13	1,480.38	1,258.33	1,547.67	1,315.52	28.17	15.99	34.44	5.00
123,001	to	124,000	1,352.52	1,014.38	1,420.14	1,207.12	1,487.77	1,264.60	1,555.39	1,322.08	28.17	16.12	34.72	5.00
124,001	to	125,000	1,359.23	1,019.42	1,427.19	1,213.11	1,495.15	1,270.88	1,563.11	1,328.65	28.17	16.25	35.00	5.00
125,001	to	126,000	1,365.94	1,024.45	1,434.24	1,219.10	1,502.54	1,277.16	1,570.84	1,335.21	28.17	16.38	35.28	6.00
126,001	to	127,000	1,372.66	1,029.49	1,441.29	1,225.10	1,509.92	1,283.43	1,578.56	1,341.77	28.17	16.51	35.56	6.00
127,001	to	128,000	1,379.37	1,034.53	1,448.34	1,231.09	1,517.31	1,289.71	1,586.28	1,348.34	28.17	16.64	35.84	6.00
128,001	to	129,000	1,386.09	1,039.56	1,455.39	1,237.08	1,524.69	1,295.99	1,594.00	1,354.90	28.17	16.77	36.12	6.00
129,001	to	130,000	1,392.80	1,044.60	1,462.44	1,243.07	1,532.08	1,302.27	1,601.72	1,361.46	28.17	16.90	36.40	6.00
130,001	to	131,000	1,399.51	1,049.63	1,469.49	1,249.06	1,539.46	1,308.54	1,609.44	1,368.02	28.17	17.03	36.68	6.00
131,001	to	132,000	1,406.23	1,054.67	1,476.54	1,255.06	1,546.85	1,314.82	1,617.16	1,374.59	28.17	17.16	36.96	6.00
132,001	to	133,000	1,412.94	1,059.70	1,483.59	1,261.05	1,554.23	1,321.10	1,624.88	1,381.15	28.17	17.29	37.24	6.00
133,001	to	134,000	1,419.65	1,064.74	1,490.64	1,267.04	1,561.62	1,327.38	1,632.60	1,387.71	28.17	17.42	37.52	6.00
134,001	to	135,000	1,426.37	1,069.77	1,497.69	1,273.03	1,569.00	1,333.65	1,640.32	1,394.27	28.17	17.55	37.80	6.00
135,001	to	136,000	1,433.08	1,074.81	1,504.74	1,279.02	1,576.39	1,339.93	1,648.04	1,400.84	28.17	17.68	38.08	6.00
136,001	to	137,000	1,439.79	1,079.84	1,511.78	1,285.02	1,583.77	1,346.21	1,655.76	1,407.40	28.17	17.81	38.36	6.00

Project Valuation			Permit Fee	Plan Check Fee	+ Disabled Permit	+ Disabled PC	+ Energy Permit	+ Energy PC	+ En & Dis Permit	+ Energy & Dis PC	Issuance Fee	SMIP Fee - Res	SMIP Fee - Comm	Green
137,001	to	138,000	1,446.51	1,084.88	1,518.83	1,291.01	1,591.16	1,352.49	1,663.48	1,413.96	28.17	17.94	38.64	6.00
138,001	to	139,000	1,453.22	1,089.91	1,525.88	1,297.00	1,598.54	1,358.76	1,671.21	1,420.52	28.17	18.07	38.92	6.00
139,001	to	140,000	1,459.94	1,094.95	1,532.93	1,302.99	1,605.93	1,365.04	1,678.93	1,427.09	28.17	18.20	39.20	6.00
140,001	to	141,000	1,466.65	1,099.98	1,539.98	1,308.98	1,613.31	1,371.32	1,686.65	1,433.65	28.17	18.33	39.48	6.00
141,001	to	142,000	1,473.36	1,105.02	1,547.03	1,314.98	1,620.70	1,377.59	1,694.37	1,440.21	28.17	18.46	39.76	6.00
142,001	to	143,000	1,480.08	1,110.05	1,554.08	1,320.97	1,628.09	1,383.87	1,702.09	1,446.78	28.17	18.59	40.04	6.00
143,001	to	144,000	1,486.79	1,115.09	1,561.13	1,326.96	1,635.47	1,390.15	1,709.81	1,453.34	28.17	18.72	40.32	6.00
144,001	to	145,000	1,493.50	1,120.13	1,568.18	1,332.95	1,642.86	1,396.43	1,717.53	1,459.90	28.17	18.85	40.60	6.00
145,001	to	146,000	1,500.22	1,125.16	1,575.23	1,338.95	1,650.24	1,402.70	1,725.25	1,466.46	28.17	18.98	40.88	6.00
146,001	to	147,000	1,506.93	1,130.20	1,582.28	1,344.94	1,657.63	1,408.98	1,732.97	1,473.03	28.17	19.11	41.16	6.00
147,001	to	148,000	1,513.65	1,135.23	1,589.33	1,350.93	1,665.01	1,415.26	1,740.69	1,479.59	28.17	19.24	41.44	6.00
148,001	to	149,000	1,520.36	1,140.27	1,596.38	1,356.92	1,672.40	1,421.54	1,748.41	1,486.15	28.17	19.37	41.72	6.00
149,001	to	150,000	1,527.07	1,145.30	1,603.43	1,362.91	1,679.78	1,427.81	1,756.13	1,492.71	28.17	19.50	42.00	6.00
150,001	to	151,000	1,533.79	1,150.34	1,610.48	1,368.91	1,687.17	1,434.09	1,763.86	1,499.28	28.17	19.63	42.28	7.00
151,001	to	152,000	1,540.50	1,155.37	1,617.53	1,374.90	1,694.55	1,440.37	1,771.58	1,505.84	28.17	19.76	42.56	7.00
152,001	to	153,000	1,547.21	1,160.41	1,624.58	1,380.89	1,701.94	1,446.65	1,779.30	1,512.40	28.17	19.89	42.84	7.00
153,001	to	154,000	1,553.93	1,045.56	1,631.62	1,386.88	1,709.32	1,452.92	1,787.02	1,518.96	28.17	20.02	43.12	7.00
154,001	to	155,000	1,560.64	1,170.48	1,638.67	1,392.87	1,716.71	1,459.20	1,794.74	1,525.53	28.17	20.15	43.40	7.00
155,001	to	156,000	1,567.36	1,175.51	1,645.72	1,398.87	1,724.09	1,465.48	1,802.46	1,532.09	28.17	20.28	43.68	7.00
156,001	to	157,000	1,574.07	1,180.55	1,652.77	1,404.86	1,731.48	1,471.75	1,810.18	1,538.65	28.17	20.41	43.96	7.00
157,001	to	158,000	1,580.78	1,185.58	1,659.82	1,410.85	1,738.86	1,478.03	1,817.90	1,545.22	28.17	20.54	44.24	7.00
158,001	to	159,000	1,587.50	1,190.62	1,666.87	1,416.84	1,746.25	1,484.31	1,825.62	1,551.78	28.17	20.67	44.52	7.00
159,001	to	160,000	1,594.21	1,195.66	1,673.92	1,422.83	1,753.63	1,490.59	1,833.34	1,558.34	28.17	20.80	44.80	7.00
160,001	to	161,000	1,600.92	1,200.69	1,680.97	1,428.83	1,761.02	1,496.86	1,841.06	1,564.90	28.17	20.93	45.08	7.00
161,001	to	162,000	1,607.64	1,205.73	1,688.02	1,434.82	1,768.40	1,503.14	1,848.78	1,571.47	28.17	21.06	45.36	7.00
162,001	to	163,000	1,614.35	1,210.76	1,695.07	1,440.81	1,775.79	1,509.42	1,856.50	1,578.03	28.17	21.19	45.64	7.00
163,001	to	164,000	1,621.07	1,215.80	1,702.12	1,446.80	1,783.17	1,515.70	1,864.23	1,584.59	28.17	21.32	45.92	7.00
164,001	to	165,000	1,627.78	1,220.83	1,709.17	1,452.79	1,790.56	1,521.97	1,871.95	1,591.15	28.17	21.45	46.20	7.00
165,001	to	166,000	1,634.49	1,225.87	1,716.22	1,458.79	1,797.94	1,528.25	1,879.67	1,597.72	28.17	21.58	46.48	7.00
166,001	to	167,000	1,641.21	1,230.90	1,723.27	1,464.78	1,805.33	1,534.53	1,887.39	1,604.28	28.17	21.71	46.76	7.00
167,001	to	168,000	1,647.92	1,235.94	1,730.32	1,470.77	1,812.71	1,540.81	1,895.11	1,610.84	28.17	21.84	47.04	7.00
168,001	to	169,000	1,654.63	1,240.97	1,737.37	1,476.76	1,820.10	1,547.08	1,902.83	1,617.40	28.17	21.97	47.32	7.00
169,001	to	170,000	1,661.35	1,246.01	1,744.42	1,482.75	1,827.48	1,553.36	1,910.55	1,623.97	28.17	22.10	47.60	7.00
170,001	to	171,000	1,668.06	1,251.04	1,751.46	1,488.75	1,834.87	1,559.64	1,918.27	1,630.53	28.17	22.23	47.88	7.00
171,001	to	172,000	1,674.78	1,256.08	1,758.51	1,494.74	1,842.25	1,565.92	1,925.99	1,637.09	28.17	22.36	48.16	7.00
172,001	to	173,000	1,681.49	1,261.11	1,765.56	1,500.73	1,849.64	1,572.19	1,933.71	1,643.66	28.17	22.49	48.44	7.00
173,001	to	174,000	1,688.20	1,266.15	1,772.61	1,506.72	1,857.02	1,578.47	1,941.43	1,650.22	28.17	22.62	48.72	7.00
174,001	to	175,000	1,694.92	1,271.18	1,779.66	1,512.71	1,864.41	1,584.75	1,949.15	1,656.78	28.17	22.75	49.00	7.00
175,001	to	176,000	1,701.63	1,276.22	1,786.71	1,518.71	1,871.79	1,591.02	1,956.87	1,663.34	28.17	22.88	49.28	8.00
176,001	to	177,000	1,708.34	1,281.26	1,793.76	1,524.70	1,879.18	1,597.30	1,964.60	1,669.91	28.17	23.01	49.56	8.00
177,001	to	178,000	1,715.06	1,286.29	1,800.81	1,530.69	1,886.56	1,603.58	1,972.32	1,676.47	28.17	23.14	49.84	8.00
178,001	to	179,000	1,721.77	1,291.33	1,807.86	1,536.68	1,893.95	1,609.86	1,980.04	1,683.03	28.17	23.27	50.12	8.00
179,001	to	180,000	1,728.49	1,296.36	1,814.91	1,542.67	1,901.33	1,616.13	1,987.76	1,689.59	28.17	23.40	50.40	8.00
180,001	to	181,000	1,735.20	1,301.40	1,821.96	1,548.67	1,908.72	1,622.41	1,995.48	1,696.16	28.17	23.53	50.68	8.00
181,001	to	182,000	1,741.91	1,306.43	1,829.01	1,554.66	1,916.10	1,628.69	2,003.20	1,702.72	28.17	23.66	50.96	8.00
182,001	to	183,000	1,748.63	1,311.47	1,836.06	1,560.65	1,923.49	1,634.97	2,010.92	1,709.28	28.17	23.79	51.24	8.00
183,001	to	184,000	1,755.34	1,316.50	1,843.11	1,566.64	1,930.87	1,641.24	2,018.64	1,715.84	28.17	23.92	51.52	8.00
184,001	to	185,000	1,762.05	1,321.54	1,850.16	1,572.63	1,938.26	1,647.52	2,026.36	1,722.41	28.17	24.05	51.80	8.00
185,001	to	186,000	1,768.77	1,326.57	1,857.21	1,578.63	1,945.64	1,653.80	2,034.08	1,728.97	28.17	24.18	52.08	8.00
186,001	to	187,000	1,775.48	1,331.61	1,864.26	1,584.62	1,953.03	1,660.08	2,041.80	1,735.53	28.17	24.31	52.36	8.00
187,001	to	188,000	1,782.20	1,336.64	1,871.30	1,590.61	1,960.41	1,666.35	2,049.52	1,742.10	28.17	24.44	52.64	8.00

Project Valuation			Permit Fee	Plan Check Fee	+ Disabled Permit	+ Disabled PC	+ Energy Permit	+ Energy PC	+ En & Dis Permit	+ Energy & Dis PC	Issuance Fee	SMIP Fee - Res	SMIP Fee - Comm	Green
188,001	to	189,000	1,788.91	1,341.68	1,878.35	1,596.60	1,967.80	1,672.63	2,057.25	1,748.66	28.17	24.57	52.92	8.00
189,001	to	190,000	1,795.62	1,346.71	1,885.40	1,602.59	1,975.18	1,678.91	2,064.97	1,755.22	28.17	24.70	53.20	8.00
190,001	to	191,000	1,802.34	1,351.75	1,892.45	1,608.59	1,982.57	1,685.18	2,072.69	1,761.78	28.17	24.83	53.48	8.00
191,001	to	192,000	1,809.05	1,356.78	1,899.50	1,614.58	1,989.95	1,691.46	2,080.41	1,768.35	28.17	24.96	53.76	8.00
192,001	to	193,000	1,815.76	1,361.82	1,906.55	1,620.57	1,997.34	1,697.74	2,088.13	1,774.91	28.17	25.09	54.04	8.00
193,001	to	194,000	1,822.48	1,366.86	1,913.60	1,626.56	2,004.73	1,704.02	2,095.85	1,781.47	28.17	25.22	54.32	8.00
194,001	to	195,000	1,829.19	1,371.89	1,920.65	1,632.55	2,012.11	1,710.29	2,103.57	1,788.03	28.17	25.35	54.60	8.00
195,001	to	196,000	1,835.90	1,376.93	1,927.70	1,638.55	2,019.50	1,716.57	2,111.29	1,794.60	28.17	25.48	54.88	8.00
196,001	to	197,000	1,842.62	1,381.96	1,934.75	1,644.54	2,026.88	1,722.85	2,119.01	1,801.16	28.17	25.61	55.16	8.00
197,001	to	198,000	1,849.33	1,387.00	1,941.80	1,650.53	2,034.27	1,729.13	2,126.73	1,807.72	28.17	25.74	55.44	8.00
198,001	to	199,000	1,856.05	1,392.03	1,948.85	1,656.52	2,041.65	1,735.40	2,134.45	1,814.29	28.17	25.87	55.72	8.00
199,001	to	200,000	1,862.76	1,397.07	1,955.90	1,662.51	2,049.04	1,741.68	2,142.17	1,820.85	28.17	26.00	56.00	8.00
200,001	to	201,000	1,869.47	1,402.10	1,962.95	1,668.51	2,056.42	1,747.96	2,149.89	1,827.41	28.17	26.13	56.28	9.00
201,001	to	202,000	1,876.19	1,407.14	1,970.00	1,674.50	2,063.81	1,754.24	2,157.62	1,833.97	28.17	26.26	56.56	9.00
202,001	to	203,000	1,882.90	1,412.17	1,977.05	1,680.49	2,071.19	1,760.51	2,165.34	1,840.54	28.17	26.39	56.84	9.00
203,001	to	204,000	1,889.61	1,417.21	1,984.10	1,686.48	2,078.58	1,766.79	2,173.06	1,847.10	28.17	26.52	57.12	9.00
204,001	to	205,000	1,896.33	1,422.24	1,991.14	1,692.47	2,085.96	1,773.07	2,180.78	1,853.66	28.17	26.65	57.40	9.00
205,001	to	206,000	1,903.04	1,427.28	1,998.19	1,698.47	2,093.35	1,779.34	2,188.50	1,860.22	28.17	26.78	57.68	9.00
206,001	to	207,000	1,909.76	1,432.31	2,005.24	1,704.46	2,100.73	1,785.62	2,196.22	1,866.79	28.17	26.91	57.96	9.00
207,001	to	208,000	1,916.47	1,437.35	2,012.29	1,710.45	2,108.12	1,791.90	2,203.94	1,873.35	28.17	27.04	58.24	9.00
208,001	to	209,000	1,923.18	1,442.38	2,019.34	1,716.44	2,115.50	1,798.18	2,211.66	1,879.91	28.17	27.17	58.52	9.00
209,001	to	210,000	1,929.90	1,447.42	2,026.39	1,722.43	2,122.89	1,804.45	2,219.38	1,886.47	28.17	27.30	58.80	9.00
210,001	to	211,000	1,936.61	1,452.46	2,033.44	1,728.43	2,130.27	1,810.73	2,227.10	1,893.04	28.17	27.43	59.08	9.00
211,001	to	212,000	1,943.32	1,457.49	2,040.49	1,734.42	2,137.66	1,817.01	2,234.82	1,899.60	28.17	27.56	59.36	9.00
212,001	to	213,000	1,950.04	1,462.53	2,047.54	1,740.41	2,145.04	1,823.29	2,242.54	1,906.16	28.17	27.69	59.64	9.00
213,001	to	214,000	1,956.75	1,467.56	2,054.59	1,746.40	2,152.43	1,829.56	2,250.26	1,912.73	28.17	27.82	59.92	9.00
214,001	to	215,000	1,963.47	1,472.60	2,061.64	1,752.39	2,159.81	1,835.84	2,257.99	1,919.29	28.17	27.95	60.20	9.00
215,001	to	216,000	1,970.18	1,477.63	2,068.69	1,758.39	2,167.20	1,842.12	2,265.71	1,925.85	28.17	28.08	60.48	9.00
216,001	to	217,000	1,976.89	1,482.67	2,075.74	1,764.38	2,174.58	1,848.40	2,273.43	1,932.41	28.17	28.21	60.76	9.00
217,001	to	218,000	1,983.61	1,487.70	2,082.79	1,770.37	2,181.97	1,854.67	2,281.15	1,938.98	28.17	28.34	61.04	9.00
218,001	to	219,000	1,990.32	1,492.74	2,089.84	1,776.36	2,189.35	1,860.95	2,288.87	1,945.54	28.17	28.47	61.32	9.00
219,001	to	220,000	1,997.03	1,497.78	2,096.89	1,782.35	2,196.74	1,867.23	2,296.59	1,952.10	28.17	28.60	61.60	9.00
220,001	to	221,000	2,003.75	1,502.81	2,103.94	1,788.35	2,204.12	1,873.50	2,304.31	1,958.66	28.17	28.73	61.88	9.00
221,001	to	222,000	2,010.46	1,507.84	2,110.98	1,794.34	2,211.51	1,879.78	2,312.03	1,965.23	28.17	28.86	62.16	9.00
222,001	to	223,000	2,017.18	1,512.88	2,118.03	1,800.33	2,218.89	1,886.06	2,319.75	1,971.79	28.17	28.99	62.44	9.00
223,001	to	224,000	2,023.89	1,517.91	2,125.08	1,806.32	2,226.28	1,892.34	2,327.47	1,978.35	28.17	29.12	62.72	9.00
224,001	to	225,000	2,030.60	1,522.95	2,132.13	1,812.31	2,233.66	1,898.61	2,335.19	1,984.91	28.17	29.25	63.00	9.00
225,001	to	226,000	2,037.32	1,527.98	2,139.18	1,818.31	2,241.05	1,904.89	2,342.91	1,991.48	28.17	29.38	63.28	10.00
226,001	to	227,000	2,044.03	1,533.02	2,146.23	1,824.30	2,248.43	1,911.17	2,350.64	1,998.04	28.17	29.51	63.56	10.00
227,001	to	228,000	2,051.22	1,538.06	2,153.78	1,830.72	2,256.35	1,917.89	2,358.91	2,005.07	28.17	29.64	63.84	10.00
228,001	to	229,000	2,057.46	1,543.09	2,160.33	1,836.28	2,263.20	1,923.72	2,366.08	2,011.17	28.17	29.77	64.12	10.00
229,001	to	230,000	2,064.17	1,548.13	2,167.38	1,842.27	2,270.59	1,930.00	2,373.80	2,017.73	28.17	29.90	64.40	10.00
230,001	to	231,000	2,070.89	1,553.16	2,174.43	1,848.27	2,277.97	1,936.28	2,381.52	2,024.29	28.17	30.03	64.68	10.00
231,001	to	232,000	2,077.60	1,558.20	2,181.48	1,854.26	2,285.36	1,942.56	2,389.24	2,030.85	28.17	30.16	64.96	10.00
232,001	to	233,000	2,084.31	1,563.23	2,188.53	1,860.25	2,292.74	1,948.83	2,396.96	2,037.42	28.17	30.29	65.24	10.00
233,001	to	234,000	2,091.03	1,568.27	2,195.58	1,866.24	2,300.13	1,955.11	2,404.68	2,043.98	28.17	30.42	65.52	10.00
234,001	to	235,000	2,097.74	1,573.30	2,202.63	1,872.23	2,307.51	1,961.39	2,412.40	2,050.54	28.17	30.55	65.80	10.00
235,001	to	236,000	2,104.45	1,578.34	2,209.68	1,878.23	2,314.90	1,967.66	2,420.12	2,057.10	28.17	30.68	66.08	10.00
236,001	to	237,000	2,111.17	1,583.37	2,216.73	1,884.22	2,322.28	1,973.94	2,427.84	2,063.67	28.17	30.81	66.36	10.00
237,001	to	238,000	2,117.88	1,588.41	2,223.78	1,890.21	2,329.67	1,980.22	2,435.56	2,070.23	28.17	30.94	66.64	10.00
238,001	to	239,000	2,124.60	1,593.44	2,230.82	1,896.20	2,337.05	1,986.50	2,443.28	2,076.79	28.17	31.07	66.92	10.00

Project Valuation			Permit Fee	Plan Check Fee	+ Disabled Permit	+ Disabled PC	+ Energy Permit	+ Energy PC	+ En & Dis Permit	+ Energy & Dis PC	Issuance Fee	SMIP Fee - Res	SMIP Fee - Comm	Green
239,001	to	240,000	2,131.31	1,598.48	2,237.87	1,902.19	2,344.44	1,992.77	2,451.01	2,083.35	28.17	31.20	67.20	10.00
240,001	to	241,000	2,138.02	1,603.51	2,244.92	1,908.19	2,351.82	1,999.05	2,458.73	2,089.92	28.17	31.33	67.48	10.00
241,001	to	242,000	2,144.74	1,608.55	2,251.97	1,914.18	2,359.21	2,005.33	2,466.45	2,096.48	28.17	31.46	67.76	10.00
242,001	to	243,000	2,151.45	1,613.58	2,259.02	1,920.17	2,366.60	2,011.61	2,474.17	2,103.04	28.17	31.59	68.04	10.00
243,001	to	244,000	2,158.16	1,618.62	2,266.07	1,926.16	2,373.98	2,017.88	2,481.89	2,109.61	28.17	31.72	68.32	10.00
244,001	to	245,000	2,164.16	1,623.66	2,272.37	1,931.51	2,380.57	2,023.49	2,488.78	2,115.46	28.17	31.85	68.60	10.00
245,001	to	246,000	2,171.59	1,628.69	2,280.17	1,938.15	2,388.75	2,030.44	2,497.33	2,122.73	28.17	31.98	68.88	10.00
246,001	to	247,000	2,178.31	1,633.73	2,287.22	1,944.14	2,396.14	2,036.72	2,505.05	2,129.29	28.17	32.11	69.16	10.00
247,001	to	248,000	2,185.02	1,638.76	2,294.27	1,950.13	2,403.52	2,042.99	2,512.77	2,135.86	28.17	32.24	69.44	10.00
248,001	to	249,000	2,191.73	1,643.80	2,301.32	1,956.12	2,410.91	2,049.27	2,520.49	2,142.42	28.17	32.37	69.72	10.00
249,001	to	250,000	2,198.45	1,648.83	2,308.37	1,962.11	2,418.29	2,055.55	2,528.21	2,148.98	28.17	32.50	70.00	10.00
250,001	to	251,000	2,205.16	1,653.87	2,315.42	1,968.11	2,425.68	2,061.82	2,535.93	2,155.54	28.17	32.63	70.28	11.00
251,001	to	252,000	2,211.87	1,658.90	2,322.47	1,974.10	2,433.06	2,068.10	2,543.65	2,162.11	28.17	32.76	70.56	11.00
252,001	to	253,000	2,218.59	1,663.94	2,329.52	1,980.09	2,440.45	2,074.38	2,551.38	2,168.67	28.17	32.89	70.84	11.00
253,001	to	254,000	2,225.30	1,668.97	2,336.57	1,986.08	2,447.83	2,080.66	2,559.10	2,175.23	28.17	33.02	71.12	11.00
254,001	to	255,000	2,232.01	1,674.01	2,343.62	1,992.07	2,455.22	2,086.93	2,566.82	2,181.79	28.17	33.15	71.40	11.00
255,001	to	256,000	2,238.73	1,679.04	2,350.66	1,998.07	2,462.60	2,093.21	2,574.54	2,188.36	28.17	33.28	71.68	11.00
256,001	to	257,000	2,245.44	1,684.08	2,357.71	2,004.06	2,469.99	2,099.49	2,582.26	2,194.92	28.17	33.41	71.96	11.00
257,001	to	258,000	2,252.16	1,689.11	2,364.76	2,010.05	2,477.37	2,105.77	2,589.98	2,201.48	28.17	33.54	72.24	11.00
258,001	to	259,000	2,258.87	1,694.15	2,371.81	2,016.04	2,484.76	2,112.04	2,597.70	2,208.05	28.17	33.67	72.52	11.00
259,001	to	260,000	2,265.58	1,699.18	2,378.86	2,022.03	2,492.14	2,118.32	2,605.42	2,214.61	28.17	33.80	72.80	11.00
260,001	to	261,000	2,272.30	1,704.22	2,385.91	2,028.03	2,499.53	2,124.60	2,613.14	2,221.17	28.17	33.93	73.08	11.00
261,001	to	262,000	2,279.01	1,709.26	2,392.96	2,034.02	2,506.91	2,130.88	2,620.86	2,227.73	28.17	34.06	73.36	11.00
262,001	to	263,000	2,285.72	1,714.29	2,400.01	2,040.01	2,514.30	2,137.15	2,628.58	2,234.30	28.17	34.19	73.64	11.00
263,001	to	264,000	2,292.44	1,719.33	2,407.06	2,046.00	2,521.68	2,143.43	2,636.30	2,240.86	28.17	34.32	73.92	11.00
264,001	to	265,000	2,299.15	1,724.36	2,414.11	2,051.99	2,529.07	2,149.71	2,644.02	2,247.42	28.17	34.45	74.20	11.00
265,001	to	266,000	2,305.87	1,729.40	2,421.16	2,057.99	2,536.45	2,155.98	2,651.75	2,253.98	28.17	34.58	74.48	11.00
266,001	to	267,000	2,312.58	1,734.43	2,428.21	2,063.98	2,543.84	2,162.26	2,659.47	2,260.55	28.17	34.71	74.76	11.00
267,001	to	268,000	2,319.29	1,739.47	2,435.26	2,069.97	2,551.22	2,168.54	2,667.19	2,267.11	28.17	34.84	75.04	11.00
268,001	to	269,000	2,326.01	1,744.50	2,442.31	2,075.96	2,558.61	2,174.82	2,674.91	2,273.67	28.17	34.97	75.32	11.00
269,001	to	270,000	2,332.72	1,749.54	2,449.36	2,081.95	2,565.99	2,181.09	2,682.63	2,280.23	28.17	35.10	75.60	11.00
270,001	to	271,000	2,339.43	1,754.57	2,456.41	2,087.95	2,573.38	2,187.37	2,690.35	2,286.80	28.17	35.23	75.88	11.00
271,001	to	272,000	2,346.15	1,759.61	2,463.46	2,093.94	2,580.76	2,193.65	2,698.07	2,293.36	28.17	35.36	76.16	11.00
272,001	to	273,000	2,352.86	1,764.64	2,470.51	2,099.93	2,588.15	2,199.93	2,705.79	2,299.92	28.17	35.49	76.44	11.00
273,001	to	274,000	2,359.58	1,769.68	2,477.55	2,105.92	2,595.53	2,206.20	2,713.51	2,306.49	28.17	35.62	76.72	11.00
274,001	to	275,000	2,366.29	1,774.71	2,484.60	2,111.91	2,602.92	2,212.48	2,721.23	2,313.05	28.17	35.75	77.00	11.00
275,001	to	276,000	2,373.00	1,779.75	2,491.65	2,117.91	2,610.30	2,218.76	2,728.95	2,319.61	28.17	35.88	77.28	12.00
276,001	to	277,000	2,379.72	1,784.78	2,498.70	2,123.90	2,617.69	2,225.04	2,736.67	2,326.17	28.17	36.01	77.56	12.00
277,001	to	278,000	2,386.43	1,789.82	2,505.75	2,129.89	2,625.07	2,231.31	2,744.40	2,332.74	28.17	36.14	77.84	12.00
278,001	to	279,000	2,393.14	1,794.86	2,512.80	2,135.88	2,632.46	2,237.59	2,752.12	2,339.30	28.17	36.27	78.12	12.00
279,001	to	280,000	2,399.86	1,799.89	2,519.85	2,141.87	2,639.84	2,243.87	2,759.84	2,345.86	28.17	36.40	78.40	12.00
280,001	to	281,000	2,406.57	1,804.93	2,526.90	2,147.87	2,647.23	2,250.14	2,767.56	2,352.42	28.17	36.53	78.68	12.00
281,001	to	282,000	2,413.29	1,809.96	2,533.95	2,153.86	2,654.61	2,256.42	2,775.28	2,358.99	28.17	36.66	78.96	12.00
282,001	to	283,000	2,420.00	1,815.00	2,541.00	2,159.85	2,662.00	2,262.70	2,783.00	2,365.55	28.17	36.79	79.24	12.00
283,001	to	284,000	2,426.71	1,820.03	2,548.05	2,165.84	2,669.38	2,268.98	2,790.72	2,372.11	28.17	36.92	79.52	12.00
284,001	to	285,000	2,433.43	1,825.07	2,555.10	2,171.83	2,676.77	2,275.25	2,798.44	2,378.67	28.17	37.05	79.80	12.00
285,001	to	286,000	2,440.14	1,830.10	2,562.15	2,177.83	2,684.15	2,281.53	2,806.16	2,385.24	28.17	37.18	80.08	12.00
286,001	to	287,000	2,446.85	1,835.14	2,569.20	2,183.82	2,691.54	2,287.81	2,813.88	2,391.80	28.17	37.31	80.36	12.00
287,001	to	288,000	2,453.57	1,840.17	2,576.25	2,189.81	2,698.92	2,294.09	2,821.60	2,398.36	28.17	37.44	80.64	12.00
288,001	to	289,000	2,460.28	1,845.21	2,583.30	2,195.80	2,706.31	2,300.36	2,829.32	2,404.93	28.17	37.57	80.92	12.00
289,001	to	290,000	2,467.00	1,850.24	2,590.35	2,201.79	2,713.69	2,306.64	2,837.04	2,411.49	28.17	37.70	81.20	12.00

Project Valuation			Permit Fee	Plan Check Fee	+ Disabled Permit	+ Disabled PC	+ Energy Permit	+ Energy PC	+ En & Dis Permit	+ Energy & Dis PC	Issuance Fee	SMIP Fee - Res	SMIP Fee - Comm	Green
290,001	to	291,000	2,473.71	1,855.28	2,597.39	2,207.79	2,721.08	2,312.92	2,844.77	2,418.05	28.17	37.83	81.48	12.00
291,001	to	292,000	2,480.42	1,860.31	2,604.44	2,213.78	2,728.47	2,319.20	2,852.49	2,424.61	28.17	37.96	81.76	12.00
292,001	to	293,000	2,487.14	1,865.35	2,611.49	2,219.77	2,735.85	2,325.47	2,860.21	2,431.18	28.17	38.09	82.04	12.00
293,001	to	294,000	2,493.85	1,870.38	2,618.54	2,225.76	2,743.24	2,331.75	2,867.93	2,437.74	28.17	38.22	82.32	12.00
294,001	to	295,000	2,500.56	1,875.42	2,625.59	2,231.75	2,750.62	2,338.03	2,875.65	2,444.30	28.17	38.35	82.60	12.00
295,001	to	296,000	2,507.28	1,880.46	2,632.64	2,237.75	2,758.01	2,344.30	2,883.37	2,450.86	28.17	38.48	82.88	12.00
296,001	to	297,000	2,513.99	1,885.49	2,639.69	2,243.74	2,765.39	2,350.58	2,891.09	2,457.43	28.17	38.61	83.16	12.00
297,001	to	298,000	2,520.71	1,890.53	2,646.74	2,249.73	2,772.78	2,356.86	2,898.81	2,463.99	28.17	38.74	83.44	12.00
298,001	to	299,000	2,527.42	1,895.56	2,653.79	2,255.72	2,780.16	2,363.14	2,906.53	2,470.55	28.17	38.87	83.72	12.00
299,001	to	300,000	2,534.13	1,900.60	2,660.84	2,261.71	2,787.55	2,369.41	2,914.25	2,477.11	28.17	39.00	84.00	12.00
300,001	to	301,000	2,540.85	1,905.63	2,667.89	2,267.71	2,794.93	2,375.69	2,921.97	2,483.68	28.17	39.13	84.28	13.00
301,001	to	302,000	2,547.56	1,910.67	2,674.94	2,273.70	2,802.32	2,381.97	2,929.69	2,490.24	28.17	39.26	84.56	13.00
302,001	to	303,000	2,554.27	1,915.70	2,681.99	2,279.69	2,809.70	2,388.25	2,937.41	2,496.80	28.17	39.39	84.84	13.00
303,001	to	304,000	2,560.99	1,920.74	2,689.04	2,285.68	2,817.09	2,394.52	2,945.14	2,503.37	28.17	39.52	85.12	13.00
304,001	to	305,000	2,567.70	1,925.77	2,696.09	2,291.67	2,824.47	2,400.80	2,952.86	2,509.93	28.17	39.65	85.40	13.00
305,001	to	306,000	2,574.41	1,930.81	2,703.14	2,297.67	2,831.86	2,407.08	2,960.58	2,516.49	28.17	39.78	85.68	13.00
306,001	to	307,000	2,581.13	1,935.84	2,710.19	2,303.66	2,839.24	2,413.36	2,968.30	2,523.05	28.17	39.91	85.96	13.00
307,001	to	308,000	2,587.84	1,940.88	2,717.23	2,309.65	2,846.63	2,419.63	2,976.02	2,529.62	28.17	40.04	86.24	13.00
308,001	to	309,000	2,594.56	1,945.91	2,724.28	2,315.64	2,854.01	2,425.91	2,983.74	2,536.18	28.17	40.17	86.52	13.00
309,001	to	310,000	2,601.27	1,950.95	2,731.33	2,321.63	2,861.40	2,432.19	2,991.46	2,542.74	28.17	40.30	86.80	13.00
310,001	to	311,000	2,607.98	1,955.98	2,738.38	2,327.63	2,868.78	2,438.46	2,999.18	2,549.30	28.17	40.43	87.08	13.00
311,001	to	312,000	2,614.70	1,961.02	2,745.43	2,333.62	2,876.17	2,444.74	3,006.90	2,555.87	28.17	40.56	87.36	13.00
312,001	to	313,000	2,621.41	1,966.06	2,752.48	2,339.61	2,883.55	2,451.02	3,014.62	2,562.43	28.17	40.69	87.64	13.00
313,001	to	314,000	2,628.12	1,971.09	2,759.53	2,345.60	2,890.94	2,457.30	3,022.34	2,568.99	28.17	40.82	87.92	13.00
314,001	to	315,000	2,634.84	1,976.13	2,766.58	2,351.59	2,898.32	2,463.57	3,030.06	2,575.55	28.17	40.95	88.20	13.00
315,001	to	316,000	2,641.55	1,981.16	2,773.63	2,357.59	2,905.71	2,469.85	3,037.79	2,582.12	28.17	41.08	88.48	13.00
316,001	to	317,000	2,648.27	1,986.20	2,780.68	2,363.58	2,913.09	2,476.13	3,045.51	2,588.68	28.17	41.21	88.76	13.00
317,001	to	318,000	2,654.98	1,991.23	2,787.73	2,369.57	2,920.48	2,482.41	3,053.23	2,595.24	28.17	41.34	89.04	13.00
318,001	to	319,000	2,661.69	1,996.27	2,794.78	2,375.56	2,927.86	2,488.68	3,060.95	2,601.81	28.17	41.47	89.32	13.00
319,001	to	320,000	2,668.41	2,001.30	2,801.83	2,381.55	2,935.25	2,494.96	3,068.67	2,608.37	28.17	41.60	89.60	13.00
320,001	to	321,000	2,675.12	2,006.34	2,808.88	2,387.55	2,942.63	2,501.24	3,076.39	2,614.93	28.17	41.73	89.88	13.00
321,001	to	322,000	2,681.83	2,011.37	2,815.93	2,393.54	2,950.02	2,507.52	3,084.11	2,621.49	28.17	41.86	90.16	13.00
322,001	to	323,000	2,688.55	2,016.41	2,822.98	2,399.53	2,957.40	2,513.79	3,091.83	2,628.06	28.17	41.99	90.44	13.00
323,001	to	324,000	2,695.26	2,021.44	2,830.03	2,405.52	2,964.79	2,520.07	3,099.55	2,634.62	28.17	42.12	90.72	13.00
324,001	to	325,000	2,701.98	2,026.48	2,837.07	2,411.51	2,972.17	2,526.35	3,107.27	2,641.18	28.17	42.25	91.00	13.00
325,001	to	326,000	2,708.69	2,031.51	2,844.12	2,417.51	2,979.56	2,532.62	3,114.99	2,647.74	28.17	42.38	91.28	14.00
326,001	to	327,000	2,715.40	2,036.55	2,851.17	2,423.50	2,986.94	2,538.90	3,122.71	2,654.31	28.17	42.51	91.56	14.00
327,001	to	328,000	2,722.12	2,041.58	2,858.22	2,429.49	2,994.33	2,545.18	3,130.43	2,660.87	28.17	42.64	91.84	14.00
328,001	to	329,000	2,728.83	2,046.62	2,865.27	2,435.48	3,001.71	2,551.46	3,138.16	2,667.43	28.17	42.77	92.12	14.00
329,001	to	330,000	2,735.54	2,051.66	2,872.32	2,441.47	3,009.10	2,557.73	3,145.88	2,673.99	28.17	42.90	92.40	14.00
330,001	to	331,000	2,742.26	2,056.69	2,879.37	2,447.47	3,016.48	2,564.01	3,153.60	2,680.56	28.17	43.03	92.68	14.00
331,001	to	332,000	2,748.97	2,061.73	2,886.42	2,453.46	3,023.87	2,570.29	3,161.32	2,687.12	28.17	43.16	92.96	14.00
332,001	to	333,000	2,755.69	2,066.76	2,893.47	2,459.45	3,031.25	2,576.57	3,169.04	2,693.68	28.17	43.29	93.24	14.00
333,001	to	334,000	2,762.40	2,071.80	2,900.52	2,465.44	3,038.64	2,582.84	3,176.76	2,700.25	28.17	43.42	93.52	14.00
334,001	to	335,000	2,769.11	2,076.83	2,907.57	2,471.43	3,046.02	2,589.12	3,184.48	2,706.81	28.17	43.55	93.80	14.00
335,001	to	336,000	2,775.83	2,081.87	2,914.62	2,477.43	3,053.41	2,595.40	3,192.20	2,713.37	28.17	43.68	94.08	14.00
336,001	to	337,000	2,782.54	2,086.90	2,921.67	2,483.42	3,060.79	2,601.68	3,199.92	2,719.93	28.17	43.81	94.36	14.00
337,001	to	338,000	2,789.25	2,091.94	2,928.72	2,489.41	3,068.18	2,607.95	3,207.64	2,726.50	28.17	43.94	94.64	14.00
338,001	to	339,000	2,795.97	2,096.97	2,935.77	2,495.40	3,075.56	2,614.23	3,215.36	2,733.06	28.17	44.07	94.92	14.00
339,001	to	340,000	2,802.68	2,102.01	2,942.82	2,501.39	3,082.95	2,620.51	3,223.08	2,739.62	28.17	44.20	95.20	14.00
340,001	to	341,000	2,809.40	2,107.04	2,949.87	2,507.39	3,090.33	2,626.78	3,230.80	2,746.18	28.17	44.33	95.48	14.00

Project Valuation			Permit Fee	Plan Check Fee	+ Disabled Permit	+ Disabled PC	+ Energy Permit	+ Energy PC	+ En & Dis Permit	+ Energy & Dis PC	Issuance Fee	SMIP Fee - Res	SMIP Fee - Comm	Green
341,001	to	342,000	2,816.11	2,112.08	2,956.91	2,513.38	3,097.72	2,633.06	3,238.53	2,752.75	28.17	44.46	95.76	14.00
342,001	to	343,000	2,822.82	2,117.11	2,963.96	2,519.37	3,105.11	2,639.34	3,246.25	2,759.31	28.17	44.59	96.04	14.00
343,001	to	344,000	2,829.54	2,122.15	2,971.01	2,525.36	3,112.49	2,645.62	3,253.97	2,765.87	28.17	44.72	96.32	14.00
344,001	to	345,000	2,836.25	2,127.18	2,978.06	2,531.35	3,119.88	2,651.89	3,261.69	2,772.43	28.17	44.85	96.60	14.00
345,001	to	346,000	2,842.96	2,132.22	2,985.11	2,537.35	3,127.26	2,658.17	3,269.41	2,779.00	28.17	44.98	96.88	14.00
346,001	to	347,000	2,849.68	2,137.26	2,992.16	2,543.34	3,134.65	2,664.45	3,277.13	2,785.56	28.17	45.11	97.16	14.00
347,001	to	348,000	2,856.39	2,142.29	2,999.21	2,549.33	3,142.03	2,670.73	3,284.85	2,792.12	28.17	45.24	97.44	14.00
348,001	to	349,000	2,863.11	2,147.33	3,006.26	2,555.32	3,149.42	2,677.00	3,292.57	2,798.69	28.17	45.37	97.72	14.00
349,001	to	350,000	2,869.82	2,152.36	3,013.31	2,561.31	3,156.80	2,683.28	3,300.29	2,805.25	28.17	45.50	98.00	14.00
350,001	to	351,000	2,876.53	2,157.40	3,020.36	2,567.31	3,164.19	2,689.56	3,308.01	2,811.81	28.17	45.63	98.28	15.00
351,001	to	352,000	2,883.25	2,162.43	3,027.41	2,573.30	3,171.57	2,695.84	3,315.73	2,818.37	28.17	45.76	98.56	15.00
352,001	to	353,000	2,889.96	2,167.47	3,034.46	2,579.29	3,178.96	2,702.11	3,323.45	2,824.94	28.17	45.89	98.84	15.00
353,001	to	354,000	2,896.67	2,172.50	3,041.51	2,585.28	3,186.34	2,708.39	3,331.17	2,831.50	28.17	46.02	99.12	15.00
354,001	to	355,000	2,903.39	2,177.54	3,048.56	2,591.27	3,193.73	2,714.67	3,338.90	2,838.06	28.17	46.15	99.40	15.00
355,001	to	356,000	2,910.10	2,182.57	3,055.61	2,597.27	3,201.11	2,720.94	3,346.62	2,844.62	28.17	46.28	99.68	15.00
356,001	to	357,000	2,916.82	2,187.61	3,062.66	2,603.26	3,208.50	2,727.22	3,354.34	2,851.19	28.17	46.41	99.96	15.00
357,001	to	358,000	2,923.53	2,192.64	3,069.71	2,609.25	3,215.88	2,733.50	3,362.06	2,857.75	28.17	46.54	100.24	15.00
358,001	to	359,000	2,930.24	2,197.68	3,076.75	2,615.24	3,223.27	2,739.78	3,369.78	2,864.31	28.17	46.67	100.52	15.00
359,001	to	360,000	2,936.96	2,202.71	3,083.80	2,621.23	3,230.65	2,746.05	3,377.50	2,870.87	28.17	46.80	100.80	15.00
360,001	to	361,000	2,943.67	2,207.75	3,090.85	2,627.23	3,238.04	2,752.33	3,385.22	2,877.44	28.17	46.93	101.08	15.00
361,001	to	362,000	2,950.38	2,212.78	3,097.90	2,633.22	3,245.42	2,758.61	3,392.94	2,884.00	28.17	47.06	101.36	15.00
362,001	to	363,000	2,957.10	2,217.82	3,104.95	2,639.21	3,252.81	2,764.89	3,400.66	2,890.56	28.17	47.19	101.64	15.00
363,001	to	364,000	2,963.81	2,222.86	3,112.00	2,645.20	3,260.19	2,771.16	3,408.38	2,897.13	28.17	47.32	101.92	15.00
364,001	to	365,000	2,970.52	2,227.89	3,119.05	2,651.19	3,267.58	2,777.44	3,416.10	2,903.69	28.17	47.45	102.20	15.00
365,001	to	366,000	2,977.24	2,232.93	3,126.10	2,657.19	3,274.96	2,783.72	3,423.82	2,910.25	28.17	47.58	102.48	15.00
366,001	to	367,000	2,983.95	2,237.96	3,133.15	2,663.18	3,282.35	2,790.00	3,431.55	2,916.81	28.17	47.71	102.76	15.00
367,001	to	368,000	2,990.67	2,243.00	3,140.20	2,669.17	3,289.73	2,796.27	3,439.27	2,923.38	28.17	47.84	103.04	15.00
368,001	to	369,000	2,997.38	2,248.03	3,147.25	2,675.16	3,297.12	2,802.55	3,446.99	2,929.94	28.17	47.97	103.32	15.00
369,001	to	370,000	3,004.09	2,253.07	3,154.30	2,681.15	3,304.50	2,808.83	3,454.71	2,936.50	28.17	48.10	103.60	15.00
370,001	to	371,000	3,010.81	2,258.10	3,161.35	2,687.15	3,311.89	2,815.10	3,462.43	2,943.06	28.17	48.23	103.88	15.00
371,001	to	372,000	3,017.52	2,263.14	3,168.40	2,693.14	3,319.27	2,821.38	3,470.15	2,949.63	28.17	48.36	104.16	15.00
372,001	to	373,000	3,024.23	2,268.17	3,175.45	2,699.13	3,326.66	2,827.66	3,477.87	2,956.19	28.17	48.49	104.44	15.00
373,001	to	374,000	3,030.95	2,273.21	3,182.50	2,705.12	3,334.04	2,833.94	3,485.59	2,962.75	28.17	48.62	104.72	15.00
374,001	to	375,000	3,037.66	2,278.24	3,189.55	2,711.11	3,341.43	2,840.21	3,493.31	2,969.31	28.17	48.75	105.00	15.00
375,001	to	376,000	3,044.38	2,283.28	3,196.59	2,717.11	3,348.81	2,846.49	3,501.03	2,975.88	28.17	48.88	105.28	16.00
376,001	to	377,000	3,051.09	2,288.31	3,203.64	2,723.10	3,356.20	2,852.77	3,508.75	2,982.44	28.17	49.01	105.56	16.00
377,001	to	378,000	3,057.80	2,293.35	3,210.69	2,729.09	3,363.58	2,859.05	3,516.47	2,989.00	28.17	49.14	105.84	16.00
378,001	to	379,000	3,064.52	2,298.38	3,217.74	2,735.08	3,370.97	2,865.32	3,524.19	2,995.57	28.17	49.27	106.12	16.00
379,001	to	380,000	3,071.23	2,303.42	3,224.79	2,741.07	3,378.35	2,871.60	3,531.92	3,002.13	28.17	49.40	106.40	16.00
380,001	to	381,000	3,077.94	2,308.46	3,231.84	2,747.07	3,385.74	2,877.88	3,539.64	3,008.69	28.17	49.53	106.68	16.00
381,001	to	382,000	3,084.66	2,313.49	3,238.89	2,753.06	3,393.12	2,884.16	3,547.36	3,015.25	28.17	49.66	106.96	16.00
382,001	to	383,000	3,091.37	2,318.53	3,245.94	2,759.05	3,400.51	2,890.43	3,555.08	3,021.82	28.17	49.79	107.24	16.00
383,001	to	384,000	3,098.09	2,323.56	3,252.99	2,765.04	3,407.89	2,896.71	3,562.80	3,028.38	28.17	49.92	107.52	16.00
384,001	to	385,000	3,104.80	2,328.60	3,260.04	2,771.03	3,415.28	2,902.99	3,570.52	3,034.94	28.17	50.05	107.80	16.00
385,001	to	386,000	3,111.51	2,333.63	3,267.09	2,777.03	3,422.66	2,909.26	3,578.24	3,041.50	28.17	50.18	108.08	16.00
386,001	to	387,000	3,118.23	2,338.67	3,274.14	2,783.02	3,430.05	2,915.54	3,585.96	3,048.07	28.17	50.31	108.36	16.00
387,001	to	388,000	3,124.94	2,343.70	3,281.19	2,789.01	3,437.43	2,921.82	3,593.68	3,054.63	28.17	50.44	108.64	16.00
388,001	to	389,000	3,131.64	2,348.74	3,288.22	2,794.99	3,444.81	2,928.09	3,601.39	3,061.18	28.17	50.57	108.92	16.00
389,001	to	390,000	3,138.37	2,353.77	3,295.29	2,800.99	3,452.20	2,934.37	3,609.12	3,067.75	28.17	50.70	109.20	16.00
390,001	to	391,000	3,145.08	2,358.81	3,302.34	2,806.99	3,459.59	2,940.65	3,616.84	3,074.32	28.17	50.83	109.48	16.00
391,001	to	392,000	3,151.80	2,363.84	3,309.39	2,812.98	3,466.98	2,946.93	3,624.56	3,080.88	28.17	50.96	109.76	16.00

Project Valuation			Permit Fee	Plan Check Fee	+ Disabled Permit	+ Disabled PC	+ Energy Permit	+ Energy PC	+ En & Dis Permit	+ Energy & Dis PC	Issuance Fee	SMIP Fee - Res	SMIP Fee - Comm	Green
392,001	to	393,000	3,158.51	2,368.88	3,316.43	2,818.97	3,474.36	2,953.21	3,632.29	3,087.44	28.17	51.09	110.04	16.00
393,001	to	394,000	3,165.22	2,373.91	3,323.48	2,824.96	3,481.75	2,959.48	3,640.01	3,094.01	28.17	51.22	110.32	16.00
394,001	to	395,000	3,171.94	2,378.95	3,330.53	2,830.95	3,489.13	2,965.76	3,647.73	3,100.57	28.17	51.35	110.60	16.00
395,001	to	396,000	3,178.65	2,383.98	3,337.58	2,836.95	3,496.52	2,972.04	3,655.45	3,107.13	28.17	51.48	110.88	16.00
396,001	to	397,000	3,185.36	2,389.02	3,344.63	2,842.94	3,503.90	2,978.32	3,663.17	3,113.69	28.17	51.61	111.16	16.00
397,001	to	398,000	3,192.08	2,394.06	3,351.68	2,848.93	3,511.29	2,984.59	3,670.89	3,120.26	28.17	51.74	111.44	16.00
398,001	to	399,000	3,198.79	2,399.09	3,358.73	2,854.92	3,518.67	2,990.87	3,678.61	3,126.82	28.17	51.87	111.72	16.00
399,001	to	400,000	3,205.51	2,404.13	3,365.78	2,860.91	3,526.06	2,997.15	3,686.33	3,133.38	28.17	52.00	112.00	16.00
400,001	to	401,000	3,212.22	2,409.16	3,372.83	2,866.91	3,533.44	3,003.42	3,694.05	3,139.94	28.17	52.13	112.28	17.00
401,001	to	402,000	3,218.93	2,414.20	3,379.88	2,872.90	3,540.83	3,009.70	3,701.77	3,146.51	28.17	52.26	112.56	17.00
402,001	to	403,000	3,225.65	2,419.23	3,386.93	2,878.89	3,548.21	3,015.98	3,709.49	3,153.07	28.17	52.39	112.84	17.00
403,001	to	404,000	3,232.36	2,424.27	3,393.98	2,884.88	3,555.60	3,022.26	3,717.21	3,159.63	28.17	52.52	113.12	17.00
404,001	to	405,000	3,239.07	2,429.30	3,401.03	2,890.87	3,562.98	3,028.53	3,724.94	3,166.19	28.17	52.65	113.40	17.00
405,001	to	406,000	3,245.79	2,434.34	3,408.08	2,896.87	3,570.37	3,034.81	3,732.66	3,172.76	28.17	52.78	113.68	17.00
406,001	to	407,000	3,252.50	2,439.37	3,415.13	2,902.86	3,577.75	3,041.09	3,740.38	3,179.32	28.17	52.91	113.96	17.00
407,001	to	408,000	3,259.22	2,444.41	3,422.18	2,908.85	3,585.14	3,047.37	3,748.10	3,185.88	28.17	53.04	114.24	17.00
408,001	to	409,000	3,265.93	2,449.44	3,429.23	2,914.84	3,592.52	3,053.64	3,755.82	3,192.45	28.17	53.17	114.52	17.00
409,001	to	410,000	3,272.64	2,454.48	3,436.27	2,920.83	3,599.91	3,059.92	3,763.54	3,199.01	28.17	53.30	114.80	17.00
410,001	to	411,000	3,279.36	2,459.51	3,443.32	2,926.83	3,607.29	3,066.20	3,771.26	3,205.57	28.17	53.43	115.08	17.00
411,001	to	412,000	3,286.07	2,464.55	3,450.37	2,932.82	3,614.68	3,072.48	3,778.98	3,212.13	28.17	53.56	115.36	17.00
412,001	to	413,000	3,292.78	2,469.58	3,457.42	2,938.81	3,622.06	3,078.75	3,786.70	3,218.70	28.17	53.69	115.64	17.00
413,001	to	414,000	3,299.50	2,474.62	3,464.47	2,944.80	3,629.45	3,085.03	3,794.42	3,225.26	28.17	53.82	115.92	17.00
414,001	to	415,000	3,306.21	2,479.66	3,471.52	2,950.79	3,636.83	3,091.31	3,802.14	3,231.82	28.17	53.95	116.20	17.00
415,001	to	416,000	3,312.93	2,484.69	3,478.57	2,956.79	3,644.22	3,097.58	3,809.86	3,238.38	28.17	54.08	116.48	17.00
416,001	to	417,000	3,319.64	2,489.73	3,485.62	2,962.78	3,651.60	3,103.86	3,817.58	3,244.95	28.17	54.21	116.76	17.00
417,001	to	418,000	3,326.35	2,494.76	3,492.67	2,968.77	3,658.99	3,110.14	3,825.31	3,251.51	28.17	54.34	117.04	17.00
418,001	to	419,000	3,333.07	2,499.80	3,499.72	2,974.76	3,666.37	3,116.42	3,833.03	3,258.07	28.17	54.47	117.32	17.00
419,001	to	420,000	3,339.78	2,504.83	3,506.77	2,980.75	3,673.76	3,122.69	3,840.75	3,264.63	28.17	54.60	117.60	17.00
420,001	to	421,000	3,346.49	2,509.87	3,513.82	2,986.75	3,681.14	3,128.97	3,848.47	3,271.20	28.17	54.73	117.88	17.00
421,001	to	422,000	3,353.21	2,514.90	3,520.87	2,992.74	3,688.53	3,135.25	3,856.19	3,277.76	28.17	54.86	118.16	17.00
422,001	to	423,000	3,359.92	2,519.94	3,527.92	2,998.73	3,695.91	3,141.53	3,863.91	3,284.32	28.17	54.99	118.44	17.00
423,001	to	424,000	3,366.63	2,524.97	3,534.97	3,004.72	3,703.30	3,147.80	3,871.63	3,290.89	28.17	55.12	118.72	17.00
424,001	to	425,000	3,373.35	2,530.01	3,542.02	3,010.71	3,710.68	3,154.08	3,879.35	3,297.45	28.17	55.25	119.00	17.00
425,001	to	426,000	3,380.06	2,535.04	3,549.07	3,016.71	3,718.07	3,160.36	3,887.07	3,304.01	28.17	55.38	119.28	18.00
426,001	to	427,000	3,386.78	2,540.08	3,556.11	3,022.70	3,725.45	3,166.64	3,894.79	3,310.57	28.17	55.51	119.56	18.00
427,001	to	428,000	3,393.49	2,545.11	3,563.16	3,028.69	3,732.84	3,172.91	3,902.51	3,317.14	28.17	55.64	119.84	18.00
428,001	to	429,000	3,400.20	2,550.15	3,570.21	3,034.68	3,740.22	3,179.19	3,910.23	3,323.70	28.17	55.77	120.12	18.00
429,001	to	430,000	3,406.92	2,555.18	3,577.26	3,040.67	3,747.61	3,185.47	3,917.95	3,330.26	28.17	55.90	120.40	18.00
430,001	to	431,000	3,413.63	2,560.22	3,584.31	3,046.66	3,754.99	3,191.74	3,925.68	3,336.82	28.17	56.03	120.68	18.00
431,001	to	432,000	3,420.34	2,565.26	3,591.36	3,052.66	3,762.38	3,198.02	3,933.40	3,343.39	28.17	56.16	120.96	18.00
432,001	to	433,000	3,427.06	2,570.29	3,598.41	3,058.65	3,769.76	3,204.30	3,941.12	3,349.95	28.17	56.29	121.24	18.00
433,001	to	434,000	3,433.77	2,575.33	3,605.46	3,064.64	3,777.15	3,210.58	3,948.84	3,356.51	28.17	56.42	121.52	18.00
434,001	to	435,000	3,440.49	2,580.36	3,612.51	3,070.63	3,784.53	3,216.85	3,956.56	3,363.07	28.17	56.55	121.80	18.00
435,001	to	436,000	3,447.20	2,585.40	3,619.56	3,076.63	3,791.92	3,223.13	3,964.28	3,369.64	28.17	56.68	122.08	18.00
436,001	to	437,000	3,453.91	2,590.43	3,626.61	3,082.62	3,799.30	3,229.41	3,972.00	3,376.20	28.17	56.81	122.36	18.00
437,001	to	438,000	3,460.63	2,595.47	3,633.66	3,088.61	3,806.69	3,235.69	3,979.72	3,382.76	28.17	56.94	122.64	18.00
438,001	to	439,000	3,467.34	2,600.50	3,640.71	3,094.60	3,814.07	3,241.96	3,987.44	3,389.33	28.17	57.07	122.92	18.00
439,001	to	440,000	3,474.05	2,605.54	3,647.76	3,100.59	3,821.46	3,248.24	3,995.16	3,395.89	28.17	57.20	123.20	18.00
440,001	to	441,000	3,480.77	2,610.57	3,654.81	3,106.59	3,828.85	3,254.52	4,002.88	3,402.45	28.17	57.33	123.48	18.00
441,001	to	442,000	3,487.48	2,615.61	3,661.86	3,112.58	3,836.23	3,260.80	4,010.60	3,409.01	28.17	57.46	123.76	18.00
442,001	to	443,000	3,494.20	2,620.64	3,668.91	3,118.57	3,843.62	3,267.07	4,018.33	3,415.58	28.17	57.59	124.04	18.00

Project Valuation			Permit Fee	Plan Check Fee	+ Disabled Permit	+ Disabled PC	+ Energy Permit	+ Energy PC	+ En & Dis Permit	+ Energy & Dis PC	Issuance Fee	SMIP Fee - Res	SMIP Fee - Comm	Green
443,001	to	444,000	3,500.91	2,625.68	3,675.95	3,124.56	3,851.00	3,273.35	4,026.05	3,422.14	28.17	57.72	124.32	18.00
444,001	to	445,000	3,507.62	2,630.71	3,683.00	3,130.55	3,858.39	3,279.63	4,033.77	3,428.70	28.17	57.85	124.60	18.00
445,001	to	446,000	3,514.34	2,635.75	3,690.05	3,136.55	3,865.77	3,285.90	4,041.49	3,435.26	28.17	57.98	124.88	18.00
446,001	to	447,000	3,521.05	2,640.78	3,697.10	3,142.54	3,873.16	3,292.18	4,049.21	3,441.83	28.17	58.11	125.16	18.00
447,001	to	448,000	3,527.76	2,645.82	3,704.15	3,148.53	3,880.54	3,298.46	4,056.93	3,448.39	28.17	58.24	125.44	18.00
448,001	to	449,000	3,534.48	2,650.86	3,711.20	3,154.52	3,887.93	3,304.74	4,064.65	3,454.95	28.17	58.37	125.72	18.00
449,001	to	450,000	3,541.19	2,655.89	3,718.25	3,160.51	3,895.31	3,311.01	4,072.37	3,461.51	28.17	58.50	126.00	18.00
450,001	to	451,000	3,547.91	2,660.81	3,725.30	3,166.51	3,902.70	3,317.29	4,080.09	3,468.08	28.17	58.63	126.28	19.00
451,001	to	452,000	3,554.62	2,665.96	3,732.35	3,172.50	3,910.08	3,323.57	4,087.81	3,474.64	28.17	58.76	126.56	19.00
452,001	to	453,000	3,561.33	2,671.00	3,739.40	3,178.49	3,917.47	3,329.85	4,095.53	3,481.20	28.17	58.89	126.84	19.00
453,001	to	454,000	3,568.05	2,676.03	3,746.45	3,184.48	3,924.85	3,336.12	4,103.25	3,487.77	28.17	59.02	127.12	19.00
454,001	to	455,000	3,574.76	2,681.07	3,753.50	3,190.47	3,932.24	3,342.40	4,110.97	3,494.33	28.17	59.15	127.40	19.00
455,001	to	456,000	3,581.47	2,686.10	3,760.55	3,196.47	3,939.62	3,348.68	4,118.70	3,500.89	28.17	59.28	127.68	19.00
456,001	to	457,000	3,588.19	2,691.14	3,767.60	3,202.46	3,947.01	3,354.96	4,126.42	3,507.45	28.17	59.41	127.96	19.00
457,001	to	458,000	3,594.90	2,696.17	3,774.65	3,208.45	3,954.39	3,361.23	4,134.14	3,514.02	28.17	59.54	128.24	19.00
458,001	to	459,000	3,601.62	2,701.21	3,781.70	3,214.44	3,961.78	3,367.51	4,141.86	3,520.58	28.17	59.67	128.52	19.00
459,001	to	460,000	3,608.33	2,706.24	3,788.75	3,220.43	3,969.16	3,373.79	4,149.58	3,527.14	28.17	59.80	128.80	19.00
460,001	to	461,000	3,615.04	2,711.28	3,795.79	3,226.43	3,976.55	3,380.07	4,157.30	3,533.70	28.17	59.93	129.08	19.00
461,001	to	462,000	3,621.76	2,716.31	3,802.84	3,232.42	3,983.93	3,386.34	4,165.02	3,540.27	28.17	60.06	129.36	19.00
462,001	to	463,000	3,628.47	2,721.35	3,809.89	3,238.41	3,991.32	3,392.62	4,172.74	3,546.83	28.17	60.19	129.64	19.00
463,001	to	464,000	3,635.18	2,726.38	3,816.94	3,244.40	3,998.70	3,398.90	4,180.46	3,553.39	28.17	60.32	129.92	19.00
464,001	to	465,000	3,641.90	2,731.42	3,823.99	3,250.39	4,006.09	3,405.17	4,188.18	3,559.96	28.17	60.45	130.20	19.00
465,001	to	466,000	3,648.61	2,736.46	3,831.04	3,256.39	4,013.47	3,411.45	4,195.90	3,566.52	28.17	60.58	130.48	19.00
466,001	to	467,000	3,655.33	2,741.49	3,838.09	3,262.38	4,020.86	3,417.73	4,203.62	3,573.08	28.17	60.71	130.76	19.00
467,001	to	468,000	3,662.04	2,746.53	3,845.14	3,268.37	4,028.24	3,424.01	4,211.34	3,579.64	28.17	60.84	131.04	19.00
468,001	to	469,000	3,668.75	2,751.56	3,852.19	3,274.36	4,035.63	3,430.28	4,219.07	3,586.21	28.17	60.97	131.32	19.00
469,001	to	470,000	3,675.47	2,756.60	3,859.24	3,280.35	4,043.01	3,436.56	4,226.79	3,592.77	28.17	61.10	131.60	19.00
470,001	to	471,000	3,682.18	2,761.63	3,866.29	3,286.35	4,050.40	3,442.84	4,234.51	3,599.33	28.17	61.23	131.88	19.00
471,001	to	472,000	3,688.89	2,766.67	3,873.34	3,292.34	4,057.78	3,449.12	4,242.23	3,605.89	28.17	61.36	132.16	19.00
472,001	to	473,000	3,695.61	2,771.70	3,880.39	3,298.33	4,065.17	3,455.39	4,249.95	3,612.46	28.17	61.49	132.44	19.00
473,001	to	474,000	3,702.32	2,776.74	3,887.44	3,304.32	4,072.55	3,461.67	4,257.67	3,619.02	28.17	61.62	132.72	19.00
474,001	to	475,000	3,709.04	2,781.77	3,894.49	3,310.31	4,079.94	3,467.95	4,265.39	3,625.58	28.17	61.75	133.00	19.00
475,001	to	476,000	3,715.75	2,786.81	3,901.54	3,316.31	4,087.32	3,474.23	4,273.11	3,632.14	28.17	61.88	133.28	20.00
476,001	to	477,000	3,722.46	2,791.84	3,908.59	3,322.30	4,094.71	3,480.50	4,280.83	3,638.71	28.17	62.01	133.56	20.00
477,001	to	478,000	3,729.18	2,796.88	3,915.63	3,328.29	4,102.09	3,486.78	4,288.55	3,645.27	28.17	62.14	133.84	20.00
478,001	to	479,000	3,735.89	2,801.91	3,922.68	3,334.28	4,109.48	3,493.06	4,296.27	3,651.83	28.17	62.27	134.12	20.00
479,001	to	480,000	3,742.60	2,806.95	3,929.73	3,340.27	4,116.86	3,499.33	4,303.99	3,658.40	28.17	62.40	134.40	20.00
480,001	to	481,000	3,749.32	2,811.99	3,936.78	3,346.27	4,124.25	3,505.61	4,311.71	3,664.96	28.17	62.53	134.68	20.00
481,001	to	482,000	3,756.03	2,817.02	3,943.83	3,352.26	4,131.63	3,511.89	4,319.44	3,671.52	28.17	62.66	134.96	20.00
482,001	to	483,000	3,762.74	2,822.06	3,950.88	3,358.25	4,139.02	3,518.17	4,327.16	3,678.08	28.17	62.79	135.24	20.00
483,001	to	484,000	3,769.46	2,827.09	3,957.93	3,364.24	4,146.40	3,524.44	4,334.88	3,684.65	28.17	62.92	135.52	20.00
484,001	to	485,000	3,776.17	2,832.13	3,964.98	3,370.23	4,153.79	3,530.72	4,342.60	3,691.21	28.17	63.05	135.80	20.00
485,001	to	486,000	3,782.89	2,837.16	3,972.03	3,376.23	4,161.17	3,537.00	4,350.32	3,697.77	28.17	63.18	136.08	20.00
486,001	to	487,000	3,789.60	2,842.20	3,979.08	3,382.22	4,168.56	3,543.28	4,358.04	3,704.33	28.17	63.31	136.36	20.00
487,001	to	488,000	3,796.31	2,847.23	3,986.13	3,388.21	4,175.94	3,549.55	4,365.76	3,710.90	28.17	63.44	136.64	20.00
488,001	to	489,000	3,803.03	2,852.27	3,993.18	3,394.20	4,183.33	3,555.83	4,373.48	3,717.46	28.17	63.57	136.92	20.00
489,001	to	490,000	3,809.74	2,857.30	4,000.23	3,400.19	4,190.72	3,562.11	4,381.20	3,724.02	28.17	63.70	137.20	20.00
490,001	to	491,000	3,816.45	2,862.34	4,007.28	3,406.19	4,198.10	3,568.39	4,388.92	3,730.58	28.17	63.83	137.48	20.00
491,001	to	492,000	3,823.17	2,867.37	4,014.33	3,412.18	4,205.49	3,574.66	4,396.64	3,737.15	28.17	63.96	137.76	20.00
492,001	to	493,000	3,829.88	2,872.41	4,021.38	3,418.17	4,212.87	3,580.94	4,404.36	3,743.71	28.17	64.09	138.04	20.00
493,001	to	494,000	3,836.60	2,877.44	4,028.43	3,424.16	4,220.26	3,587.22	4,412.09	3,750.27	28.17	64.22	138.32	20.00

Project Valuation			Permit Fee	Plan Check Fee	+ Disabled Permit	+ Disabled PC	+ Energy Permit	+ Energy PC	+ En & Dis Permit	+ Energy & Dis PC	Issuance Fee	SMIP Fee - Res	SMIP Fee - Comm	Green
494,001	to	495,000	3,843.31	2,882.48	4,035.48	3,430.15	4,227.64	3,593.49	4,419.81	3,756.84	28.17	64.35	138.60	20.00
495,001	to	496,000	3,850.02	2,887.51	4,042.52	3,436.15	4,235.03	3,599.77	4,427.53	3,763.40	28.17	64.48	138.88	20.00
496,001	to	497,000	3,856.74	2,892.55	4,049.57	3,442.14	4,242.41	3,606.05	4,435.25	3,769.96	28.17	64.61	139.16	20.00
497,001	to	498,000	3,863.45	2,897.59	4,056.62	3,448.13	4,249.80	3,612.33	4,442.97	3,776.52	28.17	64.74	139.44	20.00
498,001	to	499,000	3,870.16	2,902.62	4,063.67	3,454.12	4,257.18	3,618.60	4,450.69	3,783.09	28.17	64.87	139.72	20.00
499,001	to	500,000	3,876.88	2,907.66	4,070.72	3,460.11	4,264.57	3,624.88	4,458.41	3,789.65	28.17	65.00	140.00	20.00
500,001 to 1,000,000			3876.88 for first 500,000	75% of Building Permit	105% of Standard	85% if Disabled Permit Fee	110% of Standard	85% of Energy Permit Fee	115% of Standard	85% of Energy & Disabled	28.17	.00013 X valuation	.00028 X valuation	Add \$1 for every \$25,000
			Plus 5.73 permit fee for each add'n'l \$1,000 or fraction thereof											
1,000,001 & up			6741.88 for first 1,000,000	75% of Building Permit	105% of Standard	85% if Disabled Permit Fee	110% of Standard	85% of Energy Permit Fee	115% of Standard	85% of Energy & Disabled	28.17	.00013 X valuation	.00028 X valuation	Add \$1 for every \$25,000
			Plus 4.38 permit fee for each add'n'l \$1,000 or fraction thereof											

Per City of Goleta Resolution No 15-18, fees associated with processing sign permits for business located in the Old Town Heritage District are eliminated.

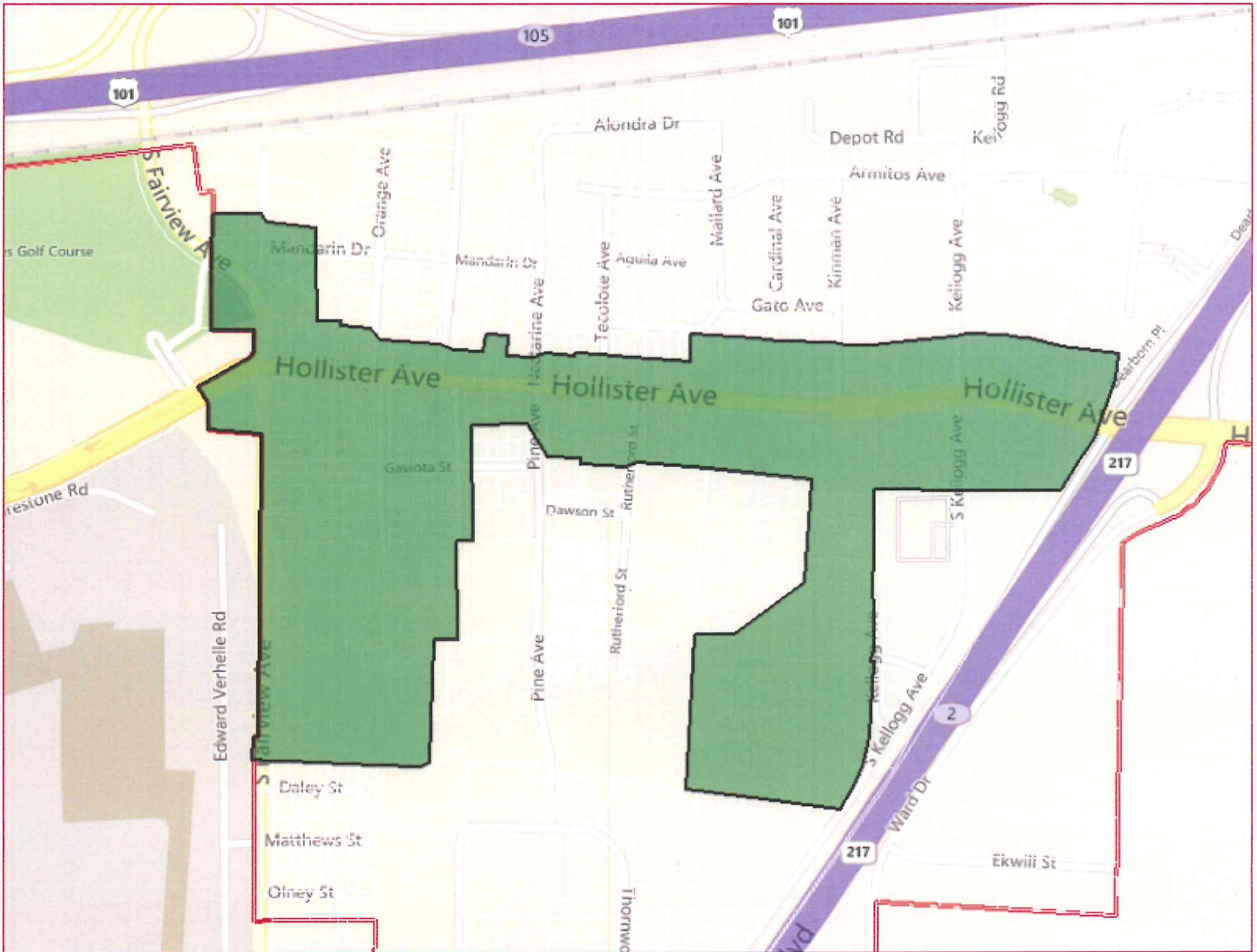

Attachment 4

Presentation

User Fees and Charges Update

City of Goleta
Council Meeting
August 17, 2021



Background

- Staff and consultant presented the updated Cost Allocation Plan (CAP) and User Fee Study conducted by Willdan Financial Services and City Council adopted updated user fees on April 20, 2021, which took effect on July 1, 2021
- Certain fees need to be updated to correctly assess certain building permit fees, maintain consistency with hourly billable rates for full cost recovery and transparency with deposit-based fees. These adjustments are consistent with what was presented in the CAP and User Fee Study.
- Public Hearing required with revision to its fees. A public notice was published for this hearing in the Santa Barbara Independent on August 5, 2021 and August 12, 2021

Recommended Updates

Finance, Administration Fees:

- Line 32 – Legal Fee – Assistant City Attorney – Hourly Billable rate is recommended to change from \$130 to Actual Cost to be consistent with Line 31 - City Attorney – Hourly Billable Rate and Line 33 – City Personnel which both state Actual Cost.

Planning:

- Various Planning Fees with Land Use Permit (LUP) have had the “LUP” removed from the fee’s description. Depending on the size of the planning project, the fees may be related to a Zoning Clearance or a Land Use Permit. Therefore, LUP was removed from the description.
- A Zoning Conformity Letter (ZCL) fixed fee of \$340.00 was added as a clean-up item. The ZCL was initially part of the Fee Schedule in prior years but was missed during User Fee Study.

Recommended Updates

Public Works:

- Add back the Wireless Encroachment Permit Deposit fee that was missing from the schedule and set at \$2,175.00. Previously was listed at \$2,140.36. This is a deposit based fee, so actual costs will be billed as incurred.

Recommended Updates

Building:

- Building permit fee schedule for Mechanical, Plumbing, Electric and Grading (MPEG) have been corrected to reflect actual previous fees. The amounts and categories presented during adoption were a different version and did not match City processes. The updated correction includes the same 18% cost recovery increase and 1.6% CPI adjustment that was presented on April 20, 2021. No update is needed for the valuation tables.
- Adjust the Plan Check Fees (plan review) for MPEG permits from 65% to 75% for further cost recovery.
- Include Reinspection Fee to reflect necessary services that could be applied to any MPEG or general building permit. The fee is recommended at \$131.88 and represents a 2 hour minimum assessment for additional plan review required due to changes, additions, or revisions to plans, or to plans for which an initial review has been completed.

Recommendation

Recommendation

- Adopt Resolution No. 21-__ entitled “A Resolution of the City of Goleta, California Amending Resolution 21-13 on FY 2021/2022 User Fees and Charges”