

CM+LA
 Charles McClure +
 Landscape Architect
 5454 Berkeley Road
 SANTA BARBARA
 CA 93111
 Ph: (805) 729 1179
 cmla3114@gmail.com
 web: cmla3.com
 Ca. License No. 3114
 since 1989

landscape planning for:
Car Dealerships
 South Kellogg Avenue
 Goleta, California

REGISTERED
 LANDSCAPE ARCHITECT



signature _____
 date _____
 REVISION:
 7-25-18 Plan check corrections

SHEET TITLE:
Planting Plan
 DATE: September 2018
 SCALE: 1" = 20'-0"
 DRAWN: C.M.
 JOB: _____

SHEET:
L-1
 OF 2 SHEETS

Planting Plan

Scale 1" = 20'-0"



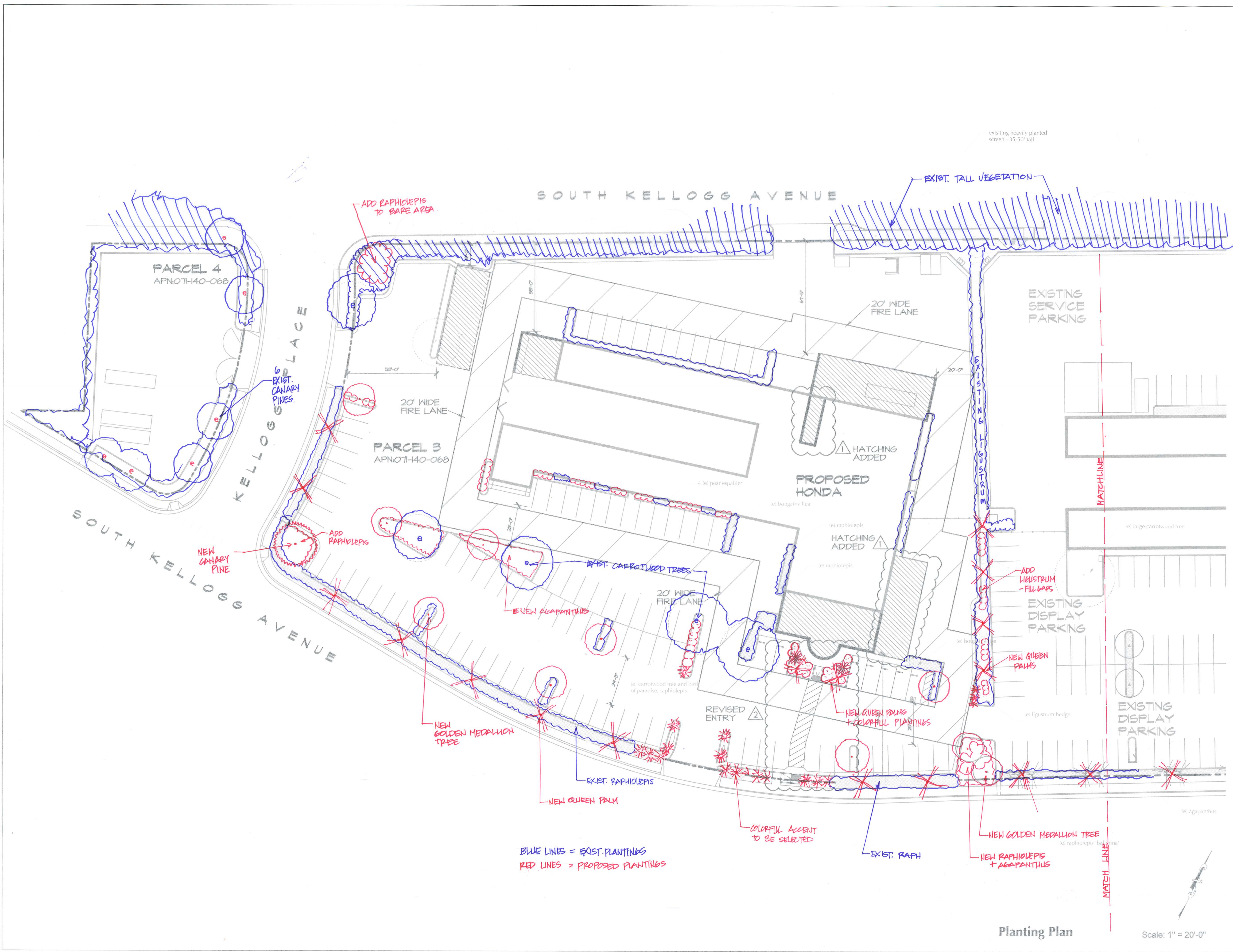

CM+LA
 Charles McClure + Landscape Architect
 5454 Berkeley Road
 SANTA BARBARA CA 93111
 Ph: (805) 729 1179
 cm+la3114@gmail.com
 web: cm+la.com
 Ca. License No. 3114 since 1989

landscape planning for:
Car Dealerships
 South Kellogg Avenue
 Goleta, California

REGISTERED
 LANDSCAPE ARCHITECT

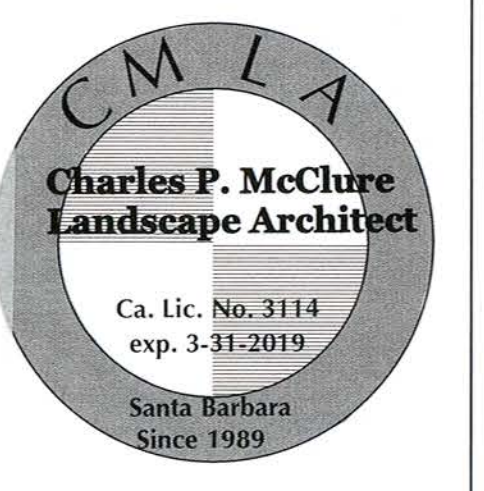

signature _____
 date _____
 REVISION: _____

SHEET TITLE:
Planting Plan
 DATE: September 2018
 SCALE: 1" = 20'-0"
 DRAWN: C.M.
 JOB: _____

Planting Plan

Scale: 1" = 20'-0"



PAUL DHANENS • ARCHITECT

ARCHITECT

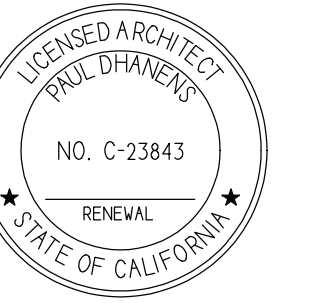

300 CALIFORNIA AVE, SUITE 107
 BAYVIEW BLVD, CALIFORNIA 93311
 TELEPHONE: (881) 326-8836
 FACSIMILE: (881) 326-8837

CONSULTANT

COPYRIGHT

PAUL DHANENS ARCHITECT expressly reserves its copyright and other proprietary rights in these documents which are not to be reproduced, checked or copied in any written, graphic or electronic form, nor assigned to any third party without the expressed written consent of PAUL DHANENS ARCHITECT.

NOTICE TO CONTRACTORS
 Written dimensions on these drawings shall take precedence over scaled dimensions. Contractor shall verify and be responsible for confirming all dimensions and shall notify the architect immediately of any discrepancies or field variations discovered.

PROJECT

CASE FILE NO.
 17-122-DPAM



HONDA

SANTA BARBARA
 HONDA

475 S. KELLOGG AVENUE
 GOLETA, CALIFORNIA

DATE ISSUED FOR

01-16-18 CITY PLANNING REVIEW

NO. REVISIONS

1-22 CITY PLANNING REVIEW

EXISTING
 LANDSCAPE PLAN

FILE NAME: 2022SPR3.0

SHEET

SPR-3.0

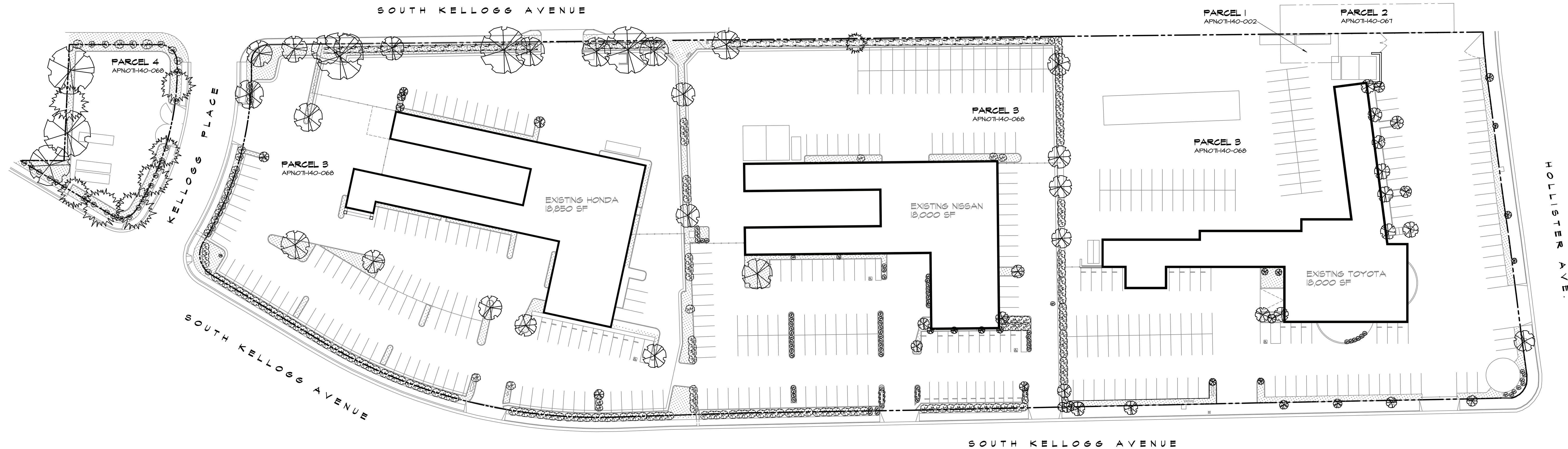

EXISTING LANDSCAPE PLAN

LEGEND

- EXISTING EVERGREEN TREE (APPROXIMATE LOCATION AND CANOPY SIZE AS SHOWN)
- EXISTING DECIDUOUS TREE (APPROXIMATE LOCATION AND CANOPY SIZE AS SHOWN)
- EXISTING EARTH
- EXISTING LOW-LYING SHRUBBERY
- 1/2-8'-0" PRIVACY LANDSCAPING HEDGE

COVERAGE STATISTICS

EXISTING COVERAGE STATISTICS

EXISTING	PERCENTAGE	CORRECTED COVERAGE STATISTICS
EXISTING HONDA		
BUILDING (18,950 / 133,140)	14.16%	
LANDSCAPE (14,712 / 133,140)	11.05%	
POROUS PAVING	0%	
HARDSCAPE (91,575 / 133,140)	74.79%	
TOTAL	100%	
EXISTING NISSAN		
BUILDING (18,000 / 109,686)	16.41%	
LANDSCAPE (9,246 / 109,686)	8.43%	
POROUS PAVING	0%	
HARDSCAPE (82,439 / 109,686)	75.16%	
TOTAL	100%	
EXISTING TOYOTA		
BUILDING (18,000 / 127,871)	14.08%	
LANDSCAPE (8,785 / 127,871)	6.87%	
POROUS PAVING	0%	
HARDSCAPE (101,082 / 127,871)	79.05%	
TOTAL	100%	

△ CORRECTED COVERAGE STATISTICS

20'

CORRECTED
 01/22/18