

YUMMY THAI RESTAURANT

ADDRESS // 5918 HOLLISTER AVE STE B // 071- 051- 012

PROJECT INFO

APN: 071-051-012
LAND USE: COMMERICAL (RESTAURANT)
FRONTAGE: 46'-1"
ACREAGE: .45
EXISTING: 0
PROPOSED: 16 SQF (WALL SIGN) 3.3 SQF (BLADE SIGN)
TOTAL:19.31 SQF

SHEET INDEX

- SHEET 1: COVER SHEET
- SHEET 2: ELEVATIONS OF BUILDING
- SHEET 3: SIGN A
- SHEET 4: SIGN B
- SHEET 5: PHOTOS

VICINITY MAP



COMPANY: GOLETA SIGNS

CLIENT: YUMMY THAI RESTAURANT

LOCATION: 5918 HOLLISTER AVE STE B

DATE: 08/08/2024

REVISIONS:

DESIGNER: ELLIOT

CLIENT APPROVAL

These plans are the exclusive property of Santa Barbara Signs and are the result of original work of it's employees. They are submitted to your company for the sole purpose of your consideration of whether to purchase from Santa Barbara Signs, signs manufacture according to these plans. Distribution of exhibition of these plans to anyone other than employees of your company, or use of these plans to construct a sign similar to the ones embodied here, is expressly forbidden. In the event that such event or exhibition occurs, Goleta Signs will charge \$1,500 in compensation for the time and effort in surveying, research and creation of plans.

CA LIC# 898330

YUMMY THAI RESTAURANT

ELEVATIONS // Scale: 1/4"=1' // Frontage

FRONT BUILDING ELEVATION

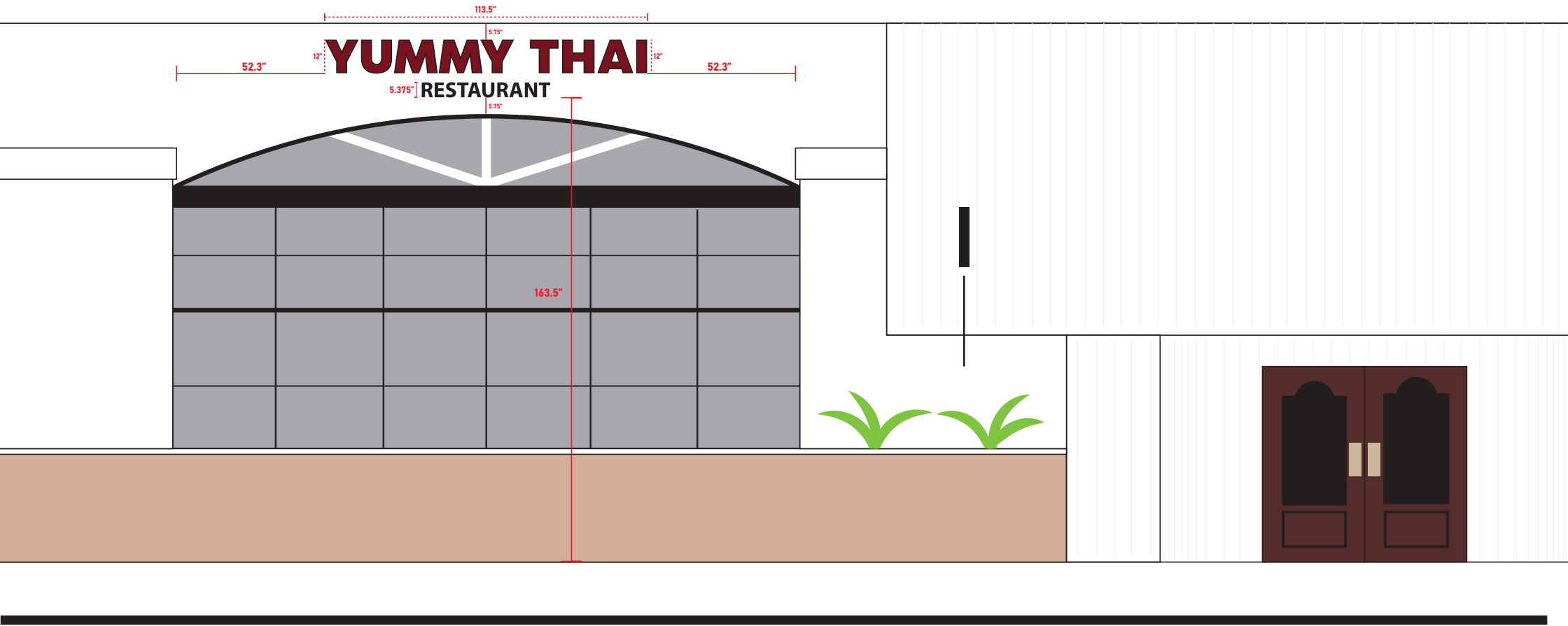

SIDE

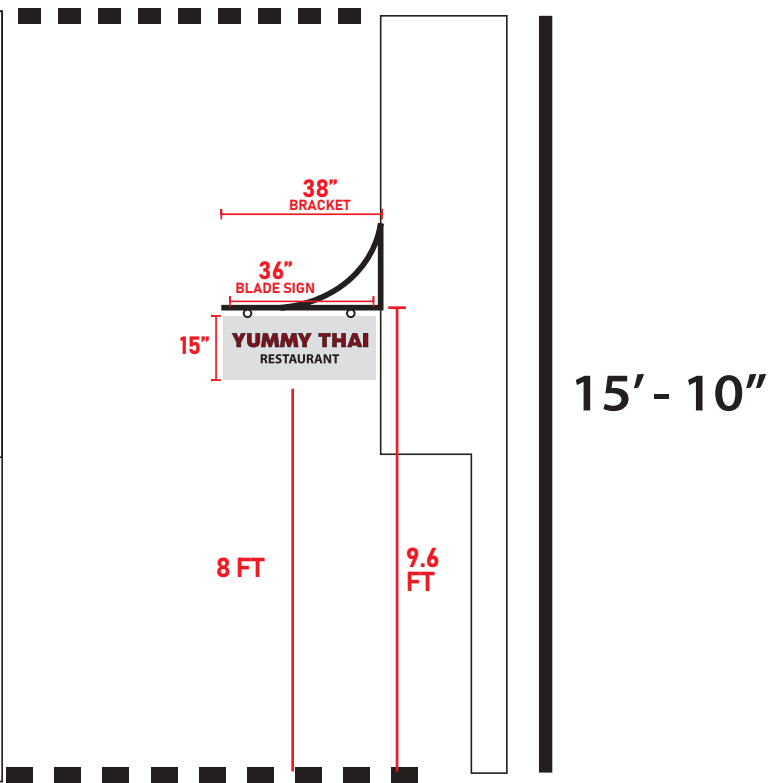

COMPANY: GOLETA SIGNS

CLIENT: YUMMY THAI RESTAURANT

LOCATION: 5918 HOLLISTER AVE STE B

DATE: 08/08/2024

REVISIONS:

DESIGNER: ELLIOT

CLIENT APPROVAL

These plans are the exclusive property of Santa Barbara Signs and are the result of original work of its employees. They are submitted to your company for the sole purpose of your consideration of whether to purchase from Santa Barbara Signs, signs manufacture according to these plans. Distribution of exhibition of these plans to anyone other than employees of your company, or use of these plans to construct a sign similar to the ones embodied here, is expressly forbidden. In the event that such event or exhibition occurs, Goleta Signs will charge \$1,500 in compensation for the time and effort in surveying, research and creation of plans.

CA LIC# 898330

YUMMY THAI RESTAURANT

SIGN (A) // HALO LIT CHANNEL LETTERS WALL SIGN // 16 SQ FT.



PANTONE 202 C



PANTONE BLACK C

SIGN A:

SIZE (YUMMY THAI): 12" x 113.5"

SIZE (RESTAURANT): 5.375" x 45.2"

MATERIAL: HALO LIT CHANNEL LETTERS

MOUNTING: PIN MOUNTED W/ 1/2" SPACERS

LIGHTING: LED (YUMMY THAI ONLY)

'RESTAURANT' NON LIT 3D SINTRA LETTERS



Enlarge

'YUMMY THAI'
HALO BACK LIT
SOFT WHITE LED'S
3000K ILLUMINATION

MOUNTING: SCREWS & LAG SHIELDS W/ 1/2" INCH SPACERS

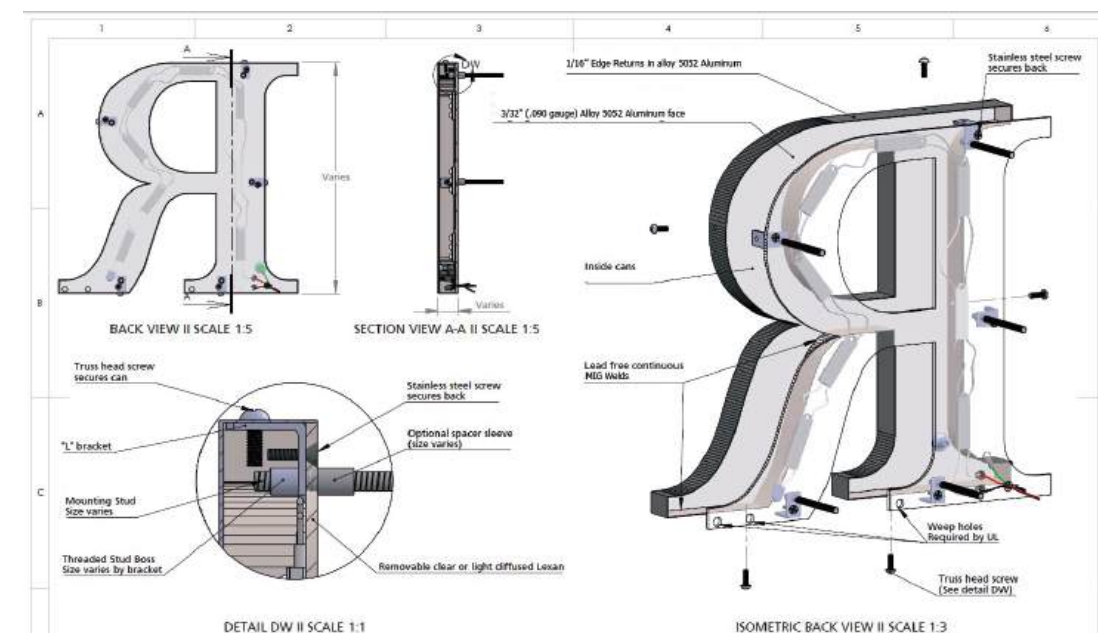
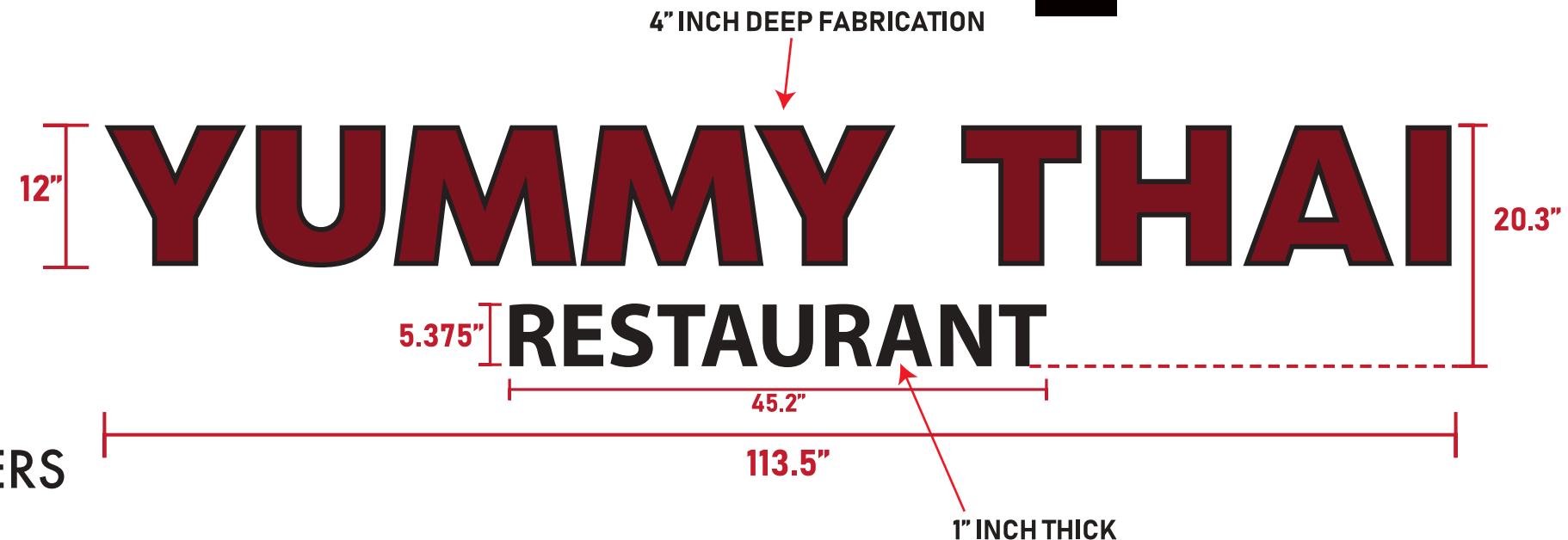

3 OF 5



COMPANY: GOLETA SIGNS

CLIENT: YUMMY THAI RESTAURANT

LOCATION: 5918 HOLLISTER AVE STE B

DATE: 08/08/2024

REVISIONS:

DESIGNER: ELLIOT

CLIENT APPROVAL

These plans are the exclusive property of Santa Barbara Signs and are the result of original work of its employees. They are submitted to your company for the sole purpose of your consideration of whether to purchase from Santa Barbara Signs, signs manufacture according to these plans. Distribution of exhibition of these plans to anyone other than employees of your company, or use of these plans to construct a sign similar to the ones embodied here, is expressly forbidden. In the event that such event or exhibition occurs, Goleta Signs will charge \$1,500 in compensation for the time and effort in surveying, research and creation of plans.

CA LIC# 898330

YUMMY THAI RESTAURANT

SIGN (B) // BLADE SIGN // 3.31 SQ FT.

SIGN B:

SIZE: 36" x 15"

MATERIAL: MDO WOOD W/
GLOSSY DIGITAL PRINT

MATERIAL THICKNESS: 1/2"

MOUNTING: S HOOKS

LIGHTING: NONE



"YUMMY THAI" - 32"WIDE x 3.4"TALL
"RESTAURANT" - 18"WIDE x 2.25"TALL

 PANTONE 202 C

 PANTONE BLACK C

BRACKET:

SIZE: 38"W x 8" H

MATERIAL: Iron

COLOR: Matte black.

MOUNTING: Mounted W/ Screws
& lag sheilds.



38" BRACKET



4 OF 5



COMPANY: GOLETA SIGNS

CLIENT: YUMMY THAI RESTAURANT

LOCATION: 5918 HOLLISTER AVE STE B

DATE: 08/08/2024

REVISIONS:

DESIGNER: ELLIOT

CLIENT APPROVAL

These plans are the exclusive property of Santa Barbara Signs and are the result of original work of it's employees. They are submitted to your company for the sole purpose of your consideration of whether to purchase from Santa Barbara Signs, signs manufacture according to these plans. Distribution of exhibition of these plans to anyone other than employees of your company, or use of these plans to construct a sign similar to the ones embodied here, is expressly forbidden. In the event that such event or exhibition occurs, Goleta Signs will charge \$1,500 in compensation for the time and effort in surveying, research and creation of plans.

CA LIC# 898330

YUMMY THAI RESTAURANT

Photos



COMPANY: GOLETA SIGNS

CLIENT: YUMMY THAI RESTAURANT

LOCATION: 5918 HOLLISTER AVE STE B

DATE: 08/08/2024

REVISIONS:

DESIGNER: ELLIOT

CLIENT APPROVAL

5 OF 5

These plans are the exclusive property of Santa Barbara Signs and are the result of original work of its employees. They are submitted to your company for the sole purpose of your consideration of whether to purchase from Santa Barbara Signs, signs manufacture according to these plans. Distribution of exhibition of these plans to anyone other than employees of your company, or use of these plans to construct a sign similar to the ones embodied here, is expressly forbidden. In the event that such event or exhibition occurs, Goleta Signs will charge \$1,500 in compensation for the time and effort in surveying, research and creation of plans.

CA LIC# 898330