

Scope of work:

Manufacture and installation of (3) 34"X61" non-illuminated 1/8" aluminum composite (ACM) sign panels with printed graphics as per design. Each sign panel mounted onto a 1"X1"X.125" square tube aluminum frame and flush mounted to exterior buildings #2,#3 & #11.



REVISION:	DATE:
1	
2	
3	
4	
5	
6	

Project / Address:  
The Stepping Stones Group  
5385 Hollister Ave. #2,3,11  
Goleta, CA 93111

GENERAL NOTES:  
CUSTOMER TO PROVIDE PRIMARY ELECTRICAL SERVICE WITHIN 6" OF SIGN ELECTRICAL CONNECTION.  
SIGN SHALL BE MOUNTED TO EXTERIOR WALL OR CONCRETE.  
ILLUMINATED SIGNS SHALL COMPLY WITH NEC ART. 600



Lic. #927231

**WEST COAST SIGNS**  
ELECTRICAL SIGNS & LIGHTING

**(805) 861-9616**  
www.wcsign.com

DRAWING # 24-8875  
SCALE: Noted  
DRAWN BY: K. Ryan  
DATE: August 16, 2024  
SALES PERSON: Nathan Virs

ALL COMPONENTS TO BE LISTED

ILLUMINATED SIGNS SHALL COMPLY WITH NEC ART. 600

DIGALERT  
800-227-2400  
COP. Patented Sign Source

**WARNING**  
This is an original design created by West Coast Signs. Reproduction in any way is prohibited. Violators will be prosecuted to the fullest extent of copyright laws.  
Copyright 2021 West Coast Signs

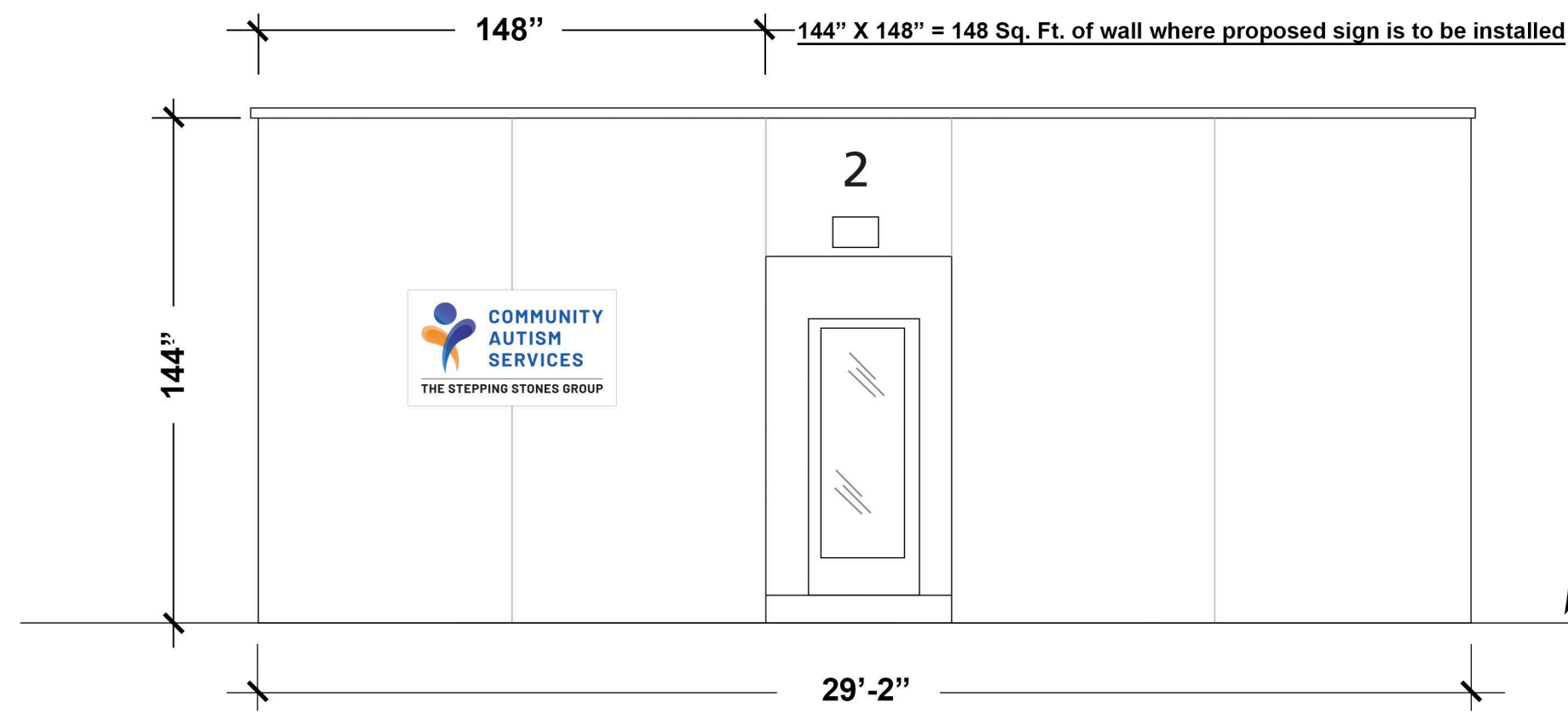

Bldg. #2 Elevation - Scale 1/4" : 1'-0"

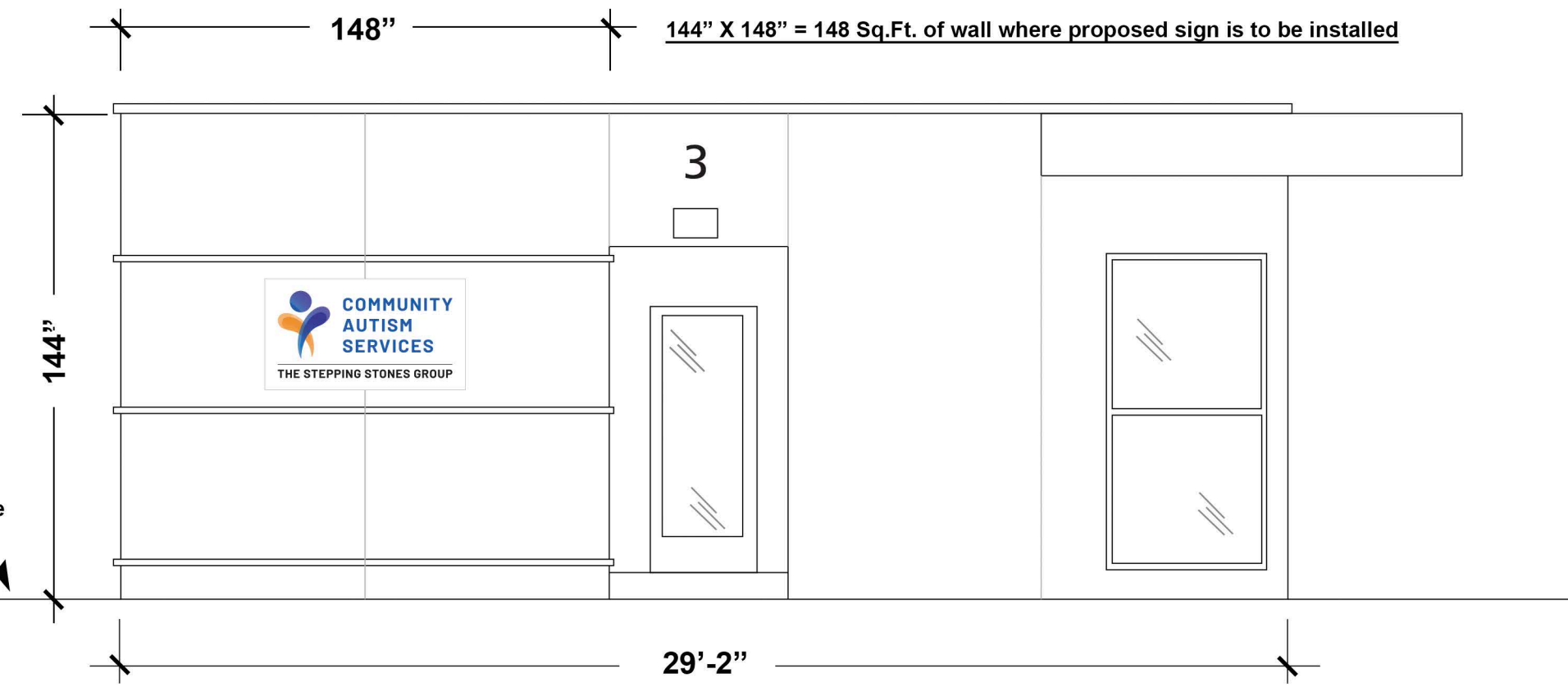

Bldg. #3 Elevation - Scale 1/4" : 1'-0"

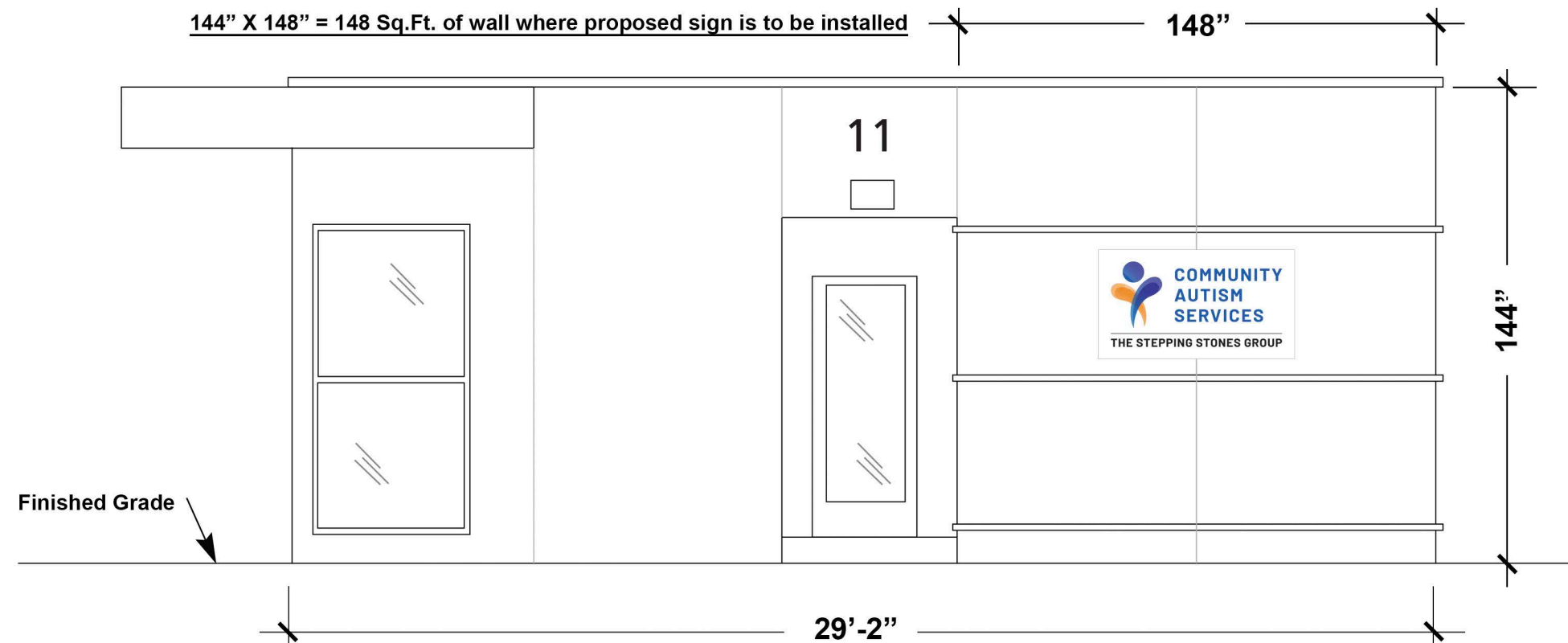
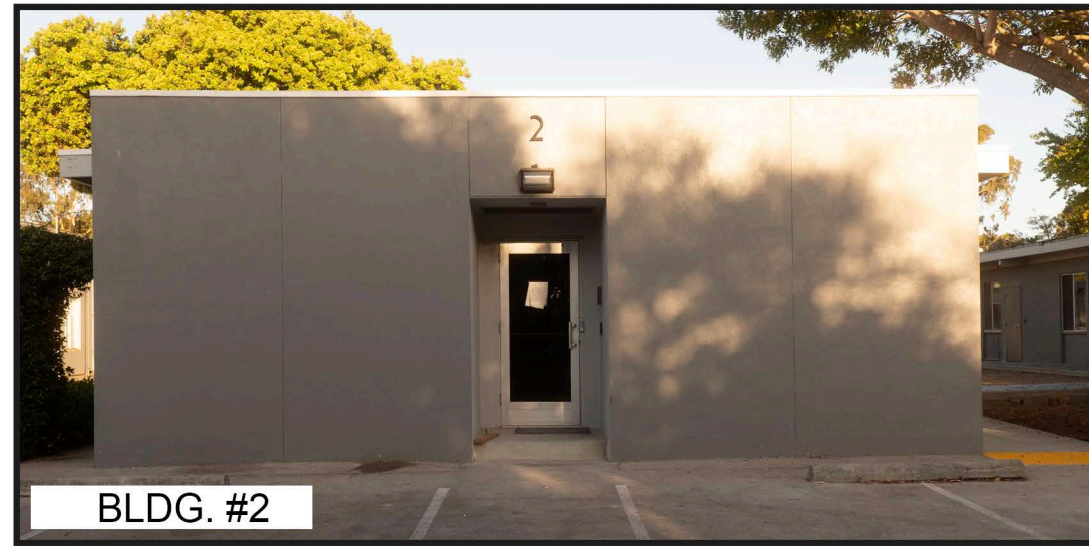

Bldg. #11 Elevation - Scale 1/4" : 1'-0"

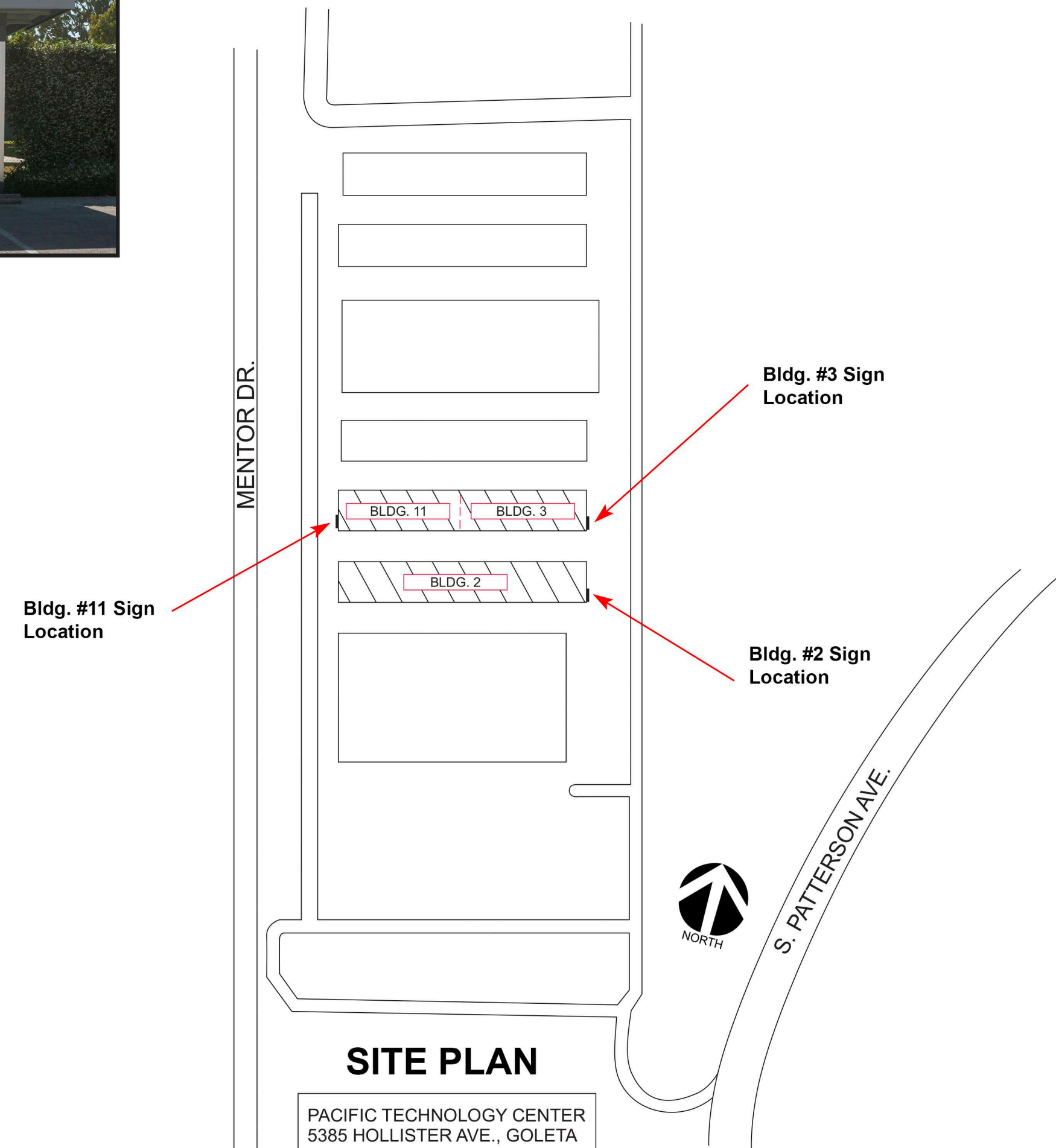

**SITE PLAN**  
 PACIFIC TECHNOLOGY CENTER  
 5385 HOLLISTER AVE., GOLETA  
 Zoning: P-1

REVISION:	DATE:
1	
2	
3	
4	
5	
6	

**Project / Address:**  
 The Stepping Stones Group  
 5385 Hollister Ave. #2, 3, 11  
 Goleta, CA 93111

**GENERAL NOTES:**  
 CUSTOMER TO PROVIDE PRIMARY ELECTRICAL SERVICE WITHIN 6'-0" OF SIGN ELECTRICAL CONNECTION.  
 ALL SIGN LABELS SHALL BE PLACED ON SIGN ACCORDING TO CITY CODE.  
 ILLUMINATED SIGNS SHALL COMPLY WITH NEC ART. 600



**WEST COAST SIGNS**  
 ELECTRICAL SIGNS & LIGHTING  
 Lic. #927231  
 (805) 861-9616  
 www.wcsign.com

**DRAWING #** 24-8875  
**SCALE:** Noted  
**DRAWN BY:** K. Ryan  
**DATE:** August 16, 2024  
**SALES PERSON:** Nathan Virs

**DIGALERT**  
 ALL COMPONENTS TO BE (UL) LISTED  
 ILLUMINATED SIGNS SHALL COMPLY WITH NEC ART. 600  
 800-227-2600  
 CULFPA (California Uniform License Fee Payment Act)

**WARNING**  
 This is an original design created by West Coast Signs. Reproduction in any way is prohibited. Violators will be prosecuted to the fullest extent of copyright laws.  
 Copyright 2021 West Coast Signs

#10 X 1-1/2" screws with washer

5/8" hole drilled in face of 1"X1" aluminum frame for recessed screws

#10 X 1-1/2" screws with washer

1"X1"X.125" aluminum frame

Detail "A"

1/8" composite aluminum sign face installed to frame with VHB exterior mounting tape & 100% silicone adhesive

Nylon anchor

Detail "B"

#10 X 1-1/2" screws with washer (3) top (3) bottom

Detail "A"

Detail "B"

1"X1"X.125" aluminum frame shown without sign face for clarity

Stucco exterior wall over 3/4" plywood sheathing and 2X4 stud framing

DATE:	REVISION:
1	
2	
3	
4	
5	
6	

Project / Address:

The Stepping Stones Group  
5385 Hollister Ave. #2.3.11  
Goleta, CA 93111

GENERAL NOTES  
CUSTOMER TO PROVIDE PRIMARY ELECTRICAL SERVICE WITHIN 6" OF SIGN ELECTRICAL CONNECTION.  
ALL ELECTRICAL CONNECTIONS SHALL BE MADE ACCORDING TO CITY CODE.  
ILLUMINATED SIGNS SHALL COMPLY WITH NEC ART. 600



Lic. #927231

**WEST COAST SIGNS & LIGHTING**  
ELECTRICAL SIGNS & LIGHTING  
**(805) 861-9616**  
www.wcsign.com

DRAWING # 24-8875  
SCALE: Noted  
DRAWN BY: K. Ryan  
DATE: August 16, 2024  
SALES PERSON: Nathan Virs

ALL COMPONENTS TO BE (U) LISTED  
ILLUMINATED SIGNS SHALL COMPLY WITH NEC ART. 600

800-227-2600  
CALL FOR INSTANT QUOTES

**WARNING**  
This is an original design created by West Coast Signs. Reproduction in any way is prohibited. Violators will be prosecuted to the fullest extent of copyright laws.  
Copyright 2021 West Coast Signs