



TO: Mayor and Councilmembers

SUBMITTED BY: Luke Rioux, Finance Director

PREPARED BY: Tony Gonzalez, Accounting Manager
Jennifer Richards, Accountant

SUBJECT: Annual Adjustments for User Fees and Charges for FY 2025/26

RECOMMENDATION:

- A. Conduct a Public Hearing on the Proposed User Fees and Charges; and
- B. Adopt Resolution No. 25-__ entitled "A Resolution of the City Council of the City of Goleta, California, Rescinding Resolution 24-23, Approving and Adopting the Fiscal Year 2025/2026 User Fees and Charges."

BACKGROUND:

The current User Fees and Charges are based on an updated Cost Allocation Plan (CAP) and Comprehensive User Fee Study (Fee Study) that was presented to the City Council on April 20, 2021. The CAP and Fee Study were prepared by staff and Willdan Financial Services (Willdan). Willdan provided a detailed presentation on the cost-of-service methodology and analysis used to determine the full cost of providing City services. Based on the study, staff and consultants then presented the updated FY 2021/22 User Fees and Charges schedule which included a 1.6% Consumer Price Index (CPI) adjustment. The City Council then adopted Resolution No. 21-13 adopting the updated FY 2021/22 User Fees and Charges, which took effect on July 1, 2021.

Since 2021/22, staff has continued to present various cleanup items and updates that are identified throughout each fiscal year. With the adoption of each fiscal year's user fees, the prior resolution is repealed. Most recently, a CPI increase of 3.5% was applied to the user fees on April 16, 2024, effective from July 1, 2024, for FY 2024/25, under Resolution No. 24-23.

DISCUSSION:

The purpose of this item is to update the City's user fees and charges schedule and recommend that the City Council adopt the updated fees for FY 2025/26, effective July 1, 2025.

User Fees and Charges Summary

A user fee is a payment made by an individual for a requested service that primarily benefits that individual, rather than the general public. For the City, they are considered charges for services, such as planning related services or services related to other City regulatory permits such as City business licenses, whereby those receiving the services from the City are required to pay the costs rather than burdening the residents. State law precludes charging more than the cost of providing the service. The updated user fees are based on a cost analysis and fee study performed by Willdan that was finalized in April 2021 and adjusted for a CPI increase. The fee study determined the full costs incurred by the City for providing services and examined whether a reasonable relationship existed between the costs of providing services and current service fees, while ensuring compliance with Proposition 26, Proposition 218, and other applicable statutory requirements. A copy of the fee study can be found on the City's website.

Services and use of facilities and equipment should be based on a consideration of both direct and indirect cost to City of Goleta as well as the "market-based value" of the service. Flexibility is needed to maximize department revenues and to respond to changing market conditions such as demand versus capacity, weather, changes to the cost of providing the service, and/or additions or changes to existing programs. It is recommended that annual updates are made to the user fees, to account for any description updates or reflect any changes to the fee schedule and consider inflationary adjustments to keep up with full cost recovery.

Process of Updating City User Fees and Charges

Finance staff meets with each department and discusses their user fees to confirm any minor updates to descriptions for transparency or updates to their fee schedule. Fee updates can include changes in process or activity involved in that fee type. Please note that the recommended rates are rounded to the nearest whole dollar, except for rates currently in cents. In addition, for clarity of the recommended change in rates and new fees, Attachment 1 - Exhibit A displays a column with the current rates and recommended rates with effective dates. This column with the current rates will not be a part of the permanent Exhibit of the adopting resolution or a part of the User Fees and Charges schedule that will be posted on the City's website. Should the proposed rates be approved, the fees are recommended to be effective July 1, 2025.

Proposed Updates to the City's User Fees and Charges Schedule

The following section summarizes the recommended user fee updates by department and recommended CPI adjustment to applicable fees, to be effective July 1, 2025. This date reflects the earliest effective date for development-related fees, which is 60 days following the adoption of the fee. In addition, it provides clarity on certain fee categories such as with Community Center.

Finance and Administration:

Staff is recommending changes to existing fees, as well as new fees to the FY 25/26 User Fee Schedule. A new Short-Term Vacation License Appeal fee to capture an appeal process which is in line with a similar appeal process fee Land Use Entitlement Permit Appeal fee. A fee reduction has been recommended for both the Massage Technician Business License (State Certified) and the Massage Establishment Business License (State Certified), New and Renewal fees, from \$350 to \$137.00 to reflect rate decrease in line with the General License applicant fees. State-Certified technicians and businesses have already gone through an extensive certification process which we want to recognize in this fee reduction. For transparency purposes, the schedule has added a variety of penalties that have already been established via the Goleta Municipal Code. These would include Cannabis Tax Delinquency Fees, and Transient Occupancy Tax Delinquency Fees, and Tobacco License Late Fees. Although a specific interest rate for a cannabis tax delinquency was not explicitly stated in the Municipal Code, staff is recommending an interest rate of one half of one percent (0.005%), which would be in line with neighboring jurisdictions.

Neighborhood Services

Staff is not recommending CPI adjustments for most fees related to the Park Reservations section to encourage community use. Consumer Price Index adjustments will remain in place for all other fees related to Special Event Permits and Pyrotechnic Fees.

Neighborhood Services – Community Center:

Staff is recommending no CPI adjustments for the Spaces and Packages sections. Fees to the Community Center were established less than a year ago and are still new to the patrons. Therefore, keeping prices stable may encourage more engagement with the Community Center.

Under the Other Fees section, staff is recommending existing fees remain the same except for the two Cleaning Fees for events which will be increased to be more in line with actual cost. A new Display Fee will be added for Non-profit organizations at \$100 per month. The Community Center currently has several display areas to promote the community opportunities available to patrons. Staff is also recommending Class Fees, with a Minimum and Maximum range that are ultimately based on the instructor's cost to the City. These Class Fees will incorporate a 20% discount for residents, while non-resident will be charged the higher amount.

Library:

The department is recommending a few updates of the Unreturned or Lost Material section. The first recommendation is to update the Unreturned or Lost Materials-Books on CD to include, "Read-Along," for transparency to help clarify the media's definition. Staff has recommended adding an Unreturned or Lost Materials Book Club Kit Individual Copy Fee to capture when a patron has only lost an individual copy of the book kit, which had not previously been called out with relevance to the cost of operations. The fee will be the actual cost of the missing book. A California State Parks Pass Replacement fee had previously been labeled "Actual Costs" but is now displayed at \$55 to be consistent with the Museum Pass Replacement fee. The rental fee of \$0 for a California State Parks Pass has been removed to avoid confusing patrons, considering most library items are free to rent. Staff has requested that the Note Fee the Collection Agency Referral fee be updated from "Accounts with fees over \$40 due for 30 days or more" to "Accounts with fees over \$40 due for to 73 days or more" in order to be more in line of the library's procedures.

Under the Charges for Meeting Room Space section, the room name will be updated to reflect the actual name of the room from "Community Room" to "Multipurpose Room". Staff also recommends removing (if cleanup required) from the "Refreshments in Meeting Rooms", this will be more in line with the current library practice.

Public Works:

Staff is recommending several changes to the outline of their fees to better direct patrons to all potential fees per category.

Under the Encroachment Permit (EP) Fees section there will be a category for Residential and Commercial. Under Residential Encroachment Permit Fees, staff recommends adding a fee for \$400 which captures any improvements along property frontage of a single family residence. This fee is replacing Minor Construction and Minimum Inspection fee. The same consolidation is also recommended for the Commercial Encroachment Permit Fees section. However, it will be called the Basic Encroachment Permit Application Fee. The Commercial Driveway fee and Sidewalk fee will have a name change of adding, "New or Replacement of," to the beginning of the name for clarification. Staff also has added a new fee for New or Replacement of Curb and Gutter in the amount of \$320, which also includes an additional fee of \$0.50 per linear foot in excess of 50 sq. ft. which is in line for the Commercial Driveway fee. This fee is added because there was no previous fee for this type of work.

Under the Trench Fee section of the fees, a new sub-section has been requested for Public Road Improvement Plan Review and Construction Inspection, Including Test materials. Staff is recommending a new deposit fee, Plan Review, Inspection and Material Testing Fee, which will help complete a customer's case when the department is unsure of the completion time.

The Public Safety and Convenience Fees-Traffic Control Plan Review section has added the Road Closure Permit (greater than 5 days), as well as the Required Night Work Fee, to help capture the various timing differences that can exist for providing the traffic control service.

Under section Post Permit issuance/Failure to Obtain/Appeal Fees, both fees Work without Permit and Work without Calling for Inspection have been updated to a dollar amount of \$800, which had previously stated, “two times the regular fee.” Notes have been added to clarify the EP that the calculation is based on.

Under the Transportation and Haul Permits section, the fee Haul Routes More Than One Month has been modified to 20 days to clarify the process and to be more in line with the descriptions of the other Haul Routes fees.

Under section Annual Permits, staff has recommended a new Wireless Encroachment Permit Deposit to cover annual activity per application with an updated amount of \$10,000 instead of \$2,508, which is in line with Resolution 19-26. This change will reduce the amount of deposits required to process. Any unused balance will be returned to the applicant. Staff would still require the new Wireless Encroachment Permit Issuance fee per location to be paid along with the companies’ deposits. A new line item for CalTrans or Santa Barbara County Annual Traffic Control Set up Permit will be required as well as per location. However, there is no cost associated with this fee.

Under the section Film Permits, all fees have been adjusted to capture industry standards with fees for Motion and Still Photo options. In addition to revamping the Film permit section, a subsection for Parking/Driving City Streets has been added to capture various activities such as drone and vehicles fees associated with the film. A third subsection has been added for informational purposes to direct patrons to other fees they may be required to have that relate to City or other government agencies.

Planning and Environmental Review:

Fees have been edited for clarification to specify a specific dollar amount. For example, the Zoning Clearance – Revision fee was originally labeled, “50% of Zoning Clearance fee,” but now those calculations have been made to display, “\$513.00.”

A new fee of Land Use Permit – Ministerial Housing Projects has been added to reflect review process for housing projects based on State housing laws.

The department is recommending consolidation of the Tentative Parcel Map fee and Tentative Tract Map fee into just Tentative Map fee. The work done is essentially the same, but the difference tends to be the amount of time spent given the level of specificity and scope between a Parcel Map (4 or fewer lots) and Tract Map (5 or more lots). The same consolidation would be applied to the Map Clearance – Tentative Map and Map Clearance – Parcel Map, which would be combined to just Map Clearance – Map fee.

Building and Safety:

The department has recommended a slight modification to how the fees are rounded mathematically. Due to the frequent customers and various permits involved, staff believe response times for building permit estimates can be efficient if staff can reference a fee amount that is rounded to the nearest fifty cents.

Staff has also recommended that the permit categories and pricing options be limited to just the Permit Fee, Plan Check Fee, and Issuance Fee. When the City conducted the 2021 User Fee Study, permits such as the Accessibility Permit and Energy Permit were added to help generate revenue. Department leads believe that the City has been brought up to industry standards, and the need for various categories is no longer needed. In addition, this approach will also assist the Building and Safety staff with calculating fees more quickly.

User Fees Subject to CPI Adjustment:

Since 2010, the City's user fees and charges continued to be adjusted and adopted annually by the prior year's change in the CPI for All Urban Consumers for the Los Angeles-Long Beach-Anaheim area. In 2025 the annual CPI increased by 3.3%. Table 1 below summarizes the annual CPI history reported by the Bureau of Labor Statistics and includes the date the City's CPI fee adjustment became effective, and the corresponding fiscal year.

Table 1. Annual CPI for All Urban Consumers for the Los Angeles-Long Beach-Anaheim area (2012-2022)

Year	Fiscal Year	CPI
2012		2.0%
2013		1.1%
2014		1.3%
2015 (July 1, 2015 Increase)	2015/16	4.4%*
2015		0.9%
2016		1.9%
2017		2.8%
2018 (July 1, 2018 Increase)	2018/19	5.6%*
2019 (July 1, 2019 Increase)	2019/20	3.8%
2020 (July 1, 2020 Increase)	2020/21	3.1%
2021 (July 1, 2021 Increase)	2021/22	1.6%
2022 (July 1, 2022 Increase)	2022/23	3.8%
2023 (February 3, 2024 Increase)	2023/24	7.4%
2024 (July 1, 2024 Increase)	2024/25	3.5%
2025 (July 1, 2025 Increase)	2025/26	3.3%

**CPI adjustment made cumulative as soon as it passed 3%. On May 15, 2018, City Council took action to consider annual CPI adjustment going forward.*

A CPI adjustment to fees is a recommended best practice to ensure cost recovery keeps up with inflation. Furthermore, each year that transpires without modification of the rates to reflect the cost of doing business results in a loss of revenues that cannot be recovered retroactively and is therefore borne by the City's General Fund.

Staff has provided supplemental user fee schedules incorporating the 3.3% CPI increase. The schedule shows a side-by-side comparison and the potential changes to the fees if Council adopts the recommended user fees and the 3.3% CPI increase. These schedules are found in Attachment 1- Exhibit A.

It should be noted that not all user fees are recommended for CPI adjustment, this is due to fee limits per state mandates and local agreements with the County of Santa Barbara. The absences of these CPI adjustments are separate from any staff recommendations described above.

Public Notice Requirement

The user fees include both development and non-development fees. A public hearing is required for fee revisions. A public hearing notice was published in accordance with California Government Code section 6066 for a hearing at this April 15, 2025, regularly scheduled City Council meeting to adopt a resolution that confirms and updates the user fees and charges. The notice was published in the Santa Barbara Independent on April 3, 2025, and April 10, 2025. Additionally, it was made available for public review on the City's website.

Effective Date and Future Fee Updates

Staff is recommending an effective date of July 1, 2025, for all fees. This will enable staff sufficient time to update forms, applications, websites, and computer software as necessary for the fee updates.

The next annual user fee update is anticipated to be considered on March 17, 2026, to be effective for July 1, 2026, for FY 2026/27.

It is recommended best practice that a comprehensive review of the cost of services and fees be performed every three to five years. The next Comprehensive User Fee Study and Full Cost Allocation Plan Update is anticipated to begin in FY 2026/27 and be reviewed with Council in FY 2027/28.

Annual Fee Adjustment Issues

The CAP and User Fee Study were based on FY 2018/19 amended budgeted figures. Fees should be updated periodically to account for changes in costs and processes over time. The development and use of an annual fee increase mechanism normally provides a level of convenience and efficiency as staff does not have the time to recalculate cost recovery percentages on an annual basis and costs to have a consultant recalculate percentages can be prohibitive, yet the annual fee increase recovers some of the cost

increases. To ensure that the City receives appropriate fee increases that reflect the actual growth in cost, staff is recommending continued use of the current CPI factor which is the annual change in CPI of All Urban Consumers for the Los Angeles-Long Beach-Anaheim area, as produced by the U.S. Bureau of Labor Statistics. It should be noted that other inflationary factors can be employed. Since the primary factor for the cost of a city's service is usually driven by the costs of personnel involved, tying an inflationary factor that connects more directly to personnel costs can be suitable if there is a clear method or current practice of obtaining this type of factor. Staff will continue evaluating this in the future and will have future discussions with the Finance Committee.

Possible Fee Subsidies

It should be noted that the only fee subsidies considered were related to community center fees in establishing a commercial, non-profit, and private use rate when preparing this update. The following table summarizes previously adopted fee subsidies adopted by City Council action through prior adoption of fees or ordinances.

Fee Name	Subsidy Eligible
Neighborhood Services	
Special Event Permit	Non-Profit or School
Pyrotechnic	Non-Profit
GCC All Area Rentals	Non-Profit
Library	
Room Rentals	Non-Commercial
Community Center	
Rentals (space, packages, other)	Private and Non-Profit
Other	
Fees associated with processing permits for businesses in the Old Town Heritage District were eliminated.	
The Old Town Business License Fee Waiver Program was initiated in March 2025, which will run for one year from the start date.	
There are also various exemptions of fees related to film permits per the Goleta Municipal Code Section 12.05.040, where the City issues permits for student films and non-profit organizations with fees waived upon proof of student or non-profit status and insurance.	

Note: While not included or part of the user fee and charges schedule, there are other fee subsidies and waivers related to development impact fees (DIFs) for beneficial projects approved by the City Council. On July 16, 2019, the City Council adopted Resolution No. 19-43, which established a list of Beneficial Projects that would be eligible for either a complete waiver of DIFs or a reduction in the required fees. On December 20, 2022, amended Resolution No. 19-43 by Resolution No. 22-68. Additional details can be found on the City's website.

The final suggested fee amounts were determined by each department, with most fees set at or near 100% full cost recovery.

There are no true policy-based subsidies on the fees being recommended, as the City does not have a formalized Cost Recovery Policy and Fee Establishment Policy specific to its user fees and charges. Staff have started this work effort and will be discussing the draft policy and framework further with the Finance Committee as a future item before the end of the fiscal year. This policy work will also address broader questions, including whether certain fee subsidies should be established for specific user groups (e.g., non-profit organizations involved in projects that generate a community benefit and were part of beneficial project types under the City's DIF waiver resolution, and also evaluating if certain fee levels might discourage compliance with regulatory requirements). The policies are anticipated to be adopted before engaging in its next major comprehensive user fee and cost allocation plan update, which is expected within the next two years.

It is important for the City and the public to understand that another revenue source, such as the General Fund, must cover subsidies. Therefore, the general taxpayer will potentially help to fund private benefits, and/or other City services will not receive funds that are otherwise directed to cover subsidies.

FINANCE COMMITTEE REVIEW:

The Finance Committee met to review the adjustments to the City's User Fees and Charges Schedule on April 7, 2025.

FISCAL IMPACTS:

Approving the updated recommended user fees and charges discussed above will allow the City to aim towards full cost recovery. Actual cost recovery is dependent upon actual activity in requests for those services.

It should be noted there are two fee types, including fixed or flat fees for services that do not vary greatly in staff time involved and deposit-based fees that allow for more precise accounting of costs on a project-by-project basis, which helps ensure nearly 100% full cost recovery.

The fees that are deposit-based start with an initial deposit amount and charges are made when activity occurs. Depending on the activity relative to the deposit fee, additional deposits may be requested to ensure adequate funds are collected before services are rendered. At the end of the service, any unused deposit amount would then be refunded to the applicant. Deposit-based fees are also the most staff time intensive as they require manual setup of accounts to track specific activity and user information, along with refunding or billing an applicant.

In service activities that do not vary greatly in time, staff recommends flat fees. All user fees and charges in the study are at or near full cost.

Overall revenue increases are difficult to estimate due to the change in activity levels from year to year. Currently, staff projects the impacts on the fees could result in an increase of \$10,000 to \$100,000. Primarily, adopting these updated fees would help ensure the City is pursuing full cost recovery.

ALTERNATIVES:

The City Council could take no action, thereby maintaining the current user fees and charges, resulting in specific fees not being charged and impacting the General Fund.

LEGAL REVIEW BY: Isaac Rosen, Acting City Attorney

APPROVED BY: Robert Nisbet, City Manager

ATTACHMENTS:

1. Resolution No. 25-__ entitled "A Resolution of the City Council of the City of Goleta, California, Rescinding Resolution 24-23, Approving and Adopting the Fiscal Year 2025/2026 User Fees and Charges."
2. Consumer Price Index Sheet
3. PowerPoint Presentation

Attachment 1

Resolution No. 25-__ “A Resolution of the City Council of the City of Goleta, California, Rescinding Resolution 24-23, Approving and Adopting the Fiscal Year 2025/2026 User Fees and Charges”

RESOLUTION NO 25-__

**A RESOLUTION OF THE CITY COUNCIL OF THE CITY OF
GOLETA, CALIFORNIA, RESCINDING RESOLUTION 24-23,
APPROVING AND ADOPTING THE FISCAL YEAR 2025/2026
USER FEES AND CHARGES**

WHEREAS, the City of Goleta (the “City”) charges fees for various services, permits, licenses, and regulatory activity provided by the City (collectively, the “Fees”); and

WHEREAS, in order for the Fees to cover the costs of providing the services, permits, licenses, or regulatory activity for which the Fees are imposed, many of the Fees must be adjusted to reflect reasonable estimated costs of service; and

WHEREAS, the City Council desires to reclassify its Fees and repeal resolutions to accomplish this goal, and now wishes to readopt the Fees as set forth in Exhibit A, effective July 1, 2025; and

WHEREAS, the City has previously authorized the use of credit card for its customers to pay for City services; and

WHEREAS, there are certain transactional costs associated with the use of this payment method; and

WHEREAS, pursuant to Government Code Section 6159, the City may impose a charge for the transactional costs associated with the use of such method; and

WHEREAS, such a charge or fee is subject to the procedures set forth in Government Code section 66018; and

WHEREAS, in accordance with Government Code section 66018, the City Council called a public hearing for April 15, 2025, for the purpose of receiving public comments on the proposed fees. Notice of the public hearing was given by publication in a newspaper of general circulation within the City once a week for two weeks commencing at least 10 days prior to the public hearing, with at least 5 days intervening between the first and last publication. On April 15, 2025, at the time and place set for the public hearing, the City Council heard and considered all oral and written presentations and comments made regarding the proposed fees.

NOW, THEREFORE, BE IT RESOLVED BY THE CITY COUNCIL OF THE CITY OF GOLETA, AS FOLLOWS:

SECTION 1. Findings.

The above Recitals are true and correct and by this reference incorporated herein.

SECTION 2. Adoption of User Fees.

The City Council hereby adopts the full City of Goleta Comprehensive User Fees and Charges Schedule described in Exhibit "A" attached hereto and incorporated herein by this reference. The Fees imposed by this Resolution shall take effect on July 1, 2025 and are subject to a 3.30% CPI increase and supersede any prior fees or charges imposed by resolution or otherwise by the City Council, to the extent such prior fees or charges conflict herewith.

SECTION 3. Comprehensive Fee Resolution.

This resolution shall be known as the Comprehensive Fee Resolution.

SECTION 4. The City Council called a public hearing on April 15, 2025, for the purpose of receiving public comments to the proposed fees. Notice of the public hearing was given by publication in a newspaper of general circulation within the City once a week for two weeks commencing at least 10 days prior to the public hearing, with at least 5 days intervening between the first and last publication. On April 15, 2025, at the time and place set for the public hearing, the City Council heard and considered all oral and written presentations and comments made regarding the proposed fees.

SECTION 5: The City Council finds and determines that:

- (a) The Fees established by this resolution:
 - (1) are imposed for a specific government service provided directly to the payor, or for reasonable regulatory costs of the City for issuing licenses and permits, performing investigations, inspections, and administrative enforcement of the City's Municipal Code or other rules or ordinances.
 - (2) are no more than necessary to cover the reasonable costs of the governmental activity for which the Fee is imposed; and
 - (3) the manner in which those costs are allocated to a payor bear a fair or reasonable relationship to the payor's burdens on, or benefits received from, the governmental activity for which the Fee is imposed; and
- (b) The Fees are not taxes within the meaning of California Constitution article XIII C, section 1(e).

SECTION 6. If any section, subsection, clause or phrase in this resolution or the application thereof to any person or circumstances is for any reason held invalid, the validity of the remainder of this resolution or the application of such provision to other persons or circumstances shall not be affected thereby. The City Council hereby declares that it would have passed this resolution and each section, subsection, sentence, clause, or phrase thereof, irrespective of the fact that one or more sections, subsections, sentences, clauses, or phrases or the application thereof to any person or circumstance be held invalid.

SECTION 7. Should the City accept payment of any fee identified in Exhibit A of this Resolution, as it may be amended from time to time, by means of credit card in lieu of check or cash, the City shall impose a separate fee equal to three percent (3%) or actual cost charged to the City of the transaction amount as a convenience fee for processing the payment. The City Council finds and determines that accessibility to the library, along with parks and recreation programs, benefit the community and serve a public purpose. Accordingly, a credit card convenience fee shall not be charged for library or parks and recreation related fees. In no event shall the convenience fee exceed the actual transactional costs incurred by the City in providing for the payment by credit card. When the City accepts payment by means of credit card, it shall also accept payment by means of check or cash.

SECTION 8. The City Manager and Director of Finance are hereby authorized to take all actions necessary to implement and collect the Fees and the credit card convenience fee.

SECTION 9. Resolutions 24-23 is hereby repealed.

SECTION 10. The City Clerk shall certify to the adoption of this resolution and enter it into the book of original resolutions.

PASSED, APPROVED AND ADOPTED this 15th day of April 2025.

PAULA PEROTTE, MAYOR

ATTEST:

APPROVED AS TO FORM:

DEBORAH S. LOPEZ
CITY CLERK

ISAAC ROSEN
ACTING CITY ATTORNEY

STATE OF CALIFORNIA)
COUNTY OF SANTA BARBARA) ss.
CITY OF GOLETA)

I, DEBORAH S. LOPEZ, City Clerk of the City of Goleta, California, DO
HEREBY CERTIFY that the foregoing City Council Resolution No. 25-__ was duly
adopted by the City Council of the City of Goleta at a regular meeting held on the
15th day of April 2025, by the following vote of the Council:

AYES:

NOES:

ABSENT:

ABSTENTIONS:

(SEAL)

DEBORAH S. LOPEZ
CITY CLERK

Finance Administration

#	Fee Name	FY 24/25 Fee Amount (Rounded) Effective 7/01/2024	3.30%	FY 25/26 Fee Amount (Rounded) Effective 7/01/2025	Unit	Fee Notes	Notes for Changes
Business License							
1	General Business License - New (Inside City Limits)	\$133.00	\$4.39	\$137.00	Annual		
2	General Business License - Renewal (Inside City Limits)	\$133.00	\$4.39	\$137.00	Annual		
3	General Business License - New (Outside City Limits)	\$53.00	\$1.75	\$54.00	Annual		
4	General Business License - Renewal (Outside City Limits)	\$53.00	\$1.75	\$54.00	Annual		
5	SB 1186 (State Mandate Fee - Business License and Equivalent)	\$4.00	Fixed	\$4.00		State Mandated-Not Subject to CPI Adjustments	
6	Short-Term Vacation Rental License	\$362.00	\$11.95	\$373.00		Updated STVR Ordinance No. 23-07 (GMC 5.08), applies to all STVR Activity	
7	Short-Term Vacation License Appeal	N/A	N/A	\$482.00			New fee to capture an appeal process, similar to a Land Use Entitlement Permit Appeal
8	Cannabis Business License - New	\$17,188.00	\$567.20	\$17,755.00	Annual		
9	Cannabis Business License - Additional for Accessory Use	\$125.00	\$4.13	\$129.00			
10	Cannabis Business License - Renewal	\$13,923.00	\$459.46	\$14,382.00	Annual		
11	Cannabis Business License Outside City Limits Delivery Services - New	\$500.00	\$16.50	\$516.00	Annual		
12	Cannabis Business License Outside City Limits Delivery Services - Renewal	\$500.00	\$16.50	\$516.00	Annual		
13	Cannabis Business License Appeal	\$5,518.00	\$182.09	\$5,700.00			

Finance Administration

#	Fee Name	FY 24/25 Fee Amount (Rounded) Effective 7/01/2024	3.30%	FY 25/26 Fee Amount (Rounded) Effective 7/01/2025	Unit	Fee Notes	Notes for Changes
14	Cannabis License Monitoring & Compliance fee	\$10,788.00	\$356.00	\$11,144.00			
15	Cannabis Additional Staff Time	Actual Costs	N/A	Actual Costs			
16	Cannabis Business License - Change in Premise	\$4,688.00	\$154.70	\$4,842.00			
17	Cannabis License Late Fee	50% of License Fee	N/A	50% of License Fee		Penalty - Municipal Code 5.09.050	Fee added to User Fees to reflect existing Municipal Code.
18	Fire Arms Dealer Business License - New	\$315.00	\$10.40	\$325.00	Annual		
19	Fire Arms Dealer Business License - Renewal	\$315.00	\$10.40	\$325.00	Annual		
20	Massage Establishment Business License - New	\$350.00	\$11.55	\$361.00	Annual		
21	Massage Establishment Business License - Renewal	\$350.00	\$11.55	\$361.00	Annual		
22	Massage Establishment Business License (State Certified) - New	\$350.00	N/A	\$137.00	Annual		Amount reduced to reflect applicant's state certification. Rate adjusted to mimic the General Business License.
23	Massage Establishment Business License (State Certified) - Renewal	\$350.00	N/A	\$137.00	Annual		Amount reduced to reflect applicant's state certification. Rate adjusted to mimic the General Business License.
24	Massage Technician Business License - New	\$350.00	\$11.55	\$361.00	Annual		
25	Massage Technician Business License - Renewal	\$350.00	\$11.55	\$361.00	Annual		
26	Massage Technician Business License (State Certified) - New	\$350.00	N/A	\$137.00	Annual		Amount reduced to reflect applicant's state certification. Rate adjusted to mimic the General Business License.

Finance Administration

#	Fee Name	FY 24/25 Fee Amount (Rounded) Effective 7/01/2024	3.30%	FY 25/26 Fee Amount (Rounded) Effective 7/01/2025	Unit	Fee Notes	Notes for Changes
27	Massage Technician Business License (State Certified) - Renewal	\$350.00	N/A	\$137.00	Annual		Amount reduced to reflect applicant's state certification. Rate adjused to mimic the General Business License.
28	Taxicab Operator License - New	\$315.00	\$10.40	\$325.00	Annual		
29	Taxicab Operator License - Renewal	\$315.00	\$10.40	\$325.00	Annual		
30	Tobacco Retailing License - New	\$315.00	\$10.40	\$325.00	Annual		
31	Tobacco Retailing License - Renewal	\$315.00	\$10.40	\$325.00	Annual		
32	Tobacco Retailing License - Santa Barbara County Pass Through	\$379.00	Fixed	\$379.00	Annual	Third Party Pass Through. Subject to Agrmt 2015-108	
33	Tobacco License Late Fee	50% of License Fee	N/A	50% of License Fee		Penalty - Municipal Code 5.07.050	Fee added to User Fees to reflect existing Municipal Code.
34	Business License late fee	50% of License Fee	N/A	50% of License Fee		Penalty - Municipal Code 5.01.430	
35	Duplicate Copy of Business License Certificate	\$12.00	\$0.40	\$12.00		Fee is for hardcopy. (Digital is free.)	
36	Business Property Address Change (City Limits)	Actual Costs	N/A	Actual Costs		Must reapply for new business license due to physical location change	
37	Taxicab Sticker	\$10.00	\$0.33	\$10.00	Annual		
Fees associated with Taxes							
38	Cannabis Tax Delinquency Fee - First Penalty	N/A	N/A	25% of Cannabis Tax		Municipal Code 3.08.100 A1 - If paid after Due Date	Fee added to User Fees to reflect existing Municipal Code.
39	Cannabis Tax Delinquency Fee - Additional Penalty	N/A	N/A	Additional 25% of Cannabis Tax		Municipal Code 3.08.100 A2 - If paid in a Period exceeding one calendar month after Due Date	Fee added to User Fees to reflect existing Municipal Code.

Finance Administration

#	Fee Name	FY 24/25 Fee Amount (Rounded) Effective 7/01/2024	3.30%	FY 25/26 Fee Amount (Rounded) Effective 7/01/2025	Unit	Fee Notes	Notes for Changes
40	Cannabis Tax Delinquency Fee - Interest Rate	N/A	N/A	One half of 1%		Municipal Code 3.08.100 A - Interest calculated on Tax plus unpaid fees and interest per calendar month period.	Interest rate established based on neighboring jurisdictions
41	Transient Occupancy Tax (TOT) Delinquency Penalty - First Day after Due Date	N/A	N/A	10% of TOT		Municipal Code 3.06.050	Fee added to User Fees to reflect existing Municipal Code.
42	Transient Occupancy Tax (TOT) Additional Delinquency Penalty - 31 or more Days after Due Date	N/A	N/A	Additional 10% of TOT		Municipal Code 3.06.050	Fee added to User Fees to reflect existing Municipal Code.
43	Transient Occupancy Tax (TOT) Delinquency Interest after Due Date	N/A	N/A	One half of 1%		Municipal Code 3.06.050	Fee added to User Fees to reflect existing Municipal Code.
Legal Fee							
44	City Attorney - Hourly Billable Rate	Actual Cost	N/A	Actual Cost		Contract City Attorney + City Overhead	
45	Assistant City Attorney - Hourly Billable Rate	Actual Cost	N/A	Actual Cost		Fully Burdened Rate + City Overhead	
Additional Finance and City Fees							
46	Process Returned Checks	\$25 1st / \$35 subsequent	N/A	\$25 1st / \$35 subsequent		Civil Code 1719	
47	Photocopy - Black and White	\$0.29	\$0.01	\$0.30	Per page		
48	Photocopy - Color	\$0.53	\$0.02	\$0.55	Per page		
49	Public Records Request	Actual Costs/No Employee Cost	N/A	Actual Costs/No Employee Cost			
50	City Personnel	Actual Cost	N/A	Actual Cost		Fully Burdened Rate + City OH Rate (if applicable)	
51	Material Costs or Other Consultant Fees	Actual Cost + City OH Rate	N/A	Actual Cost + City OH Rate		Expenses applied against Deposit (if applicable)	
52	Other Refundable Deposits (If Deposit Fee Type is Not Listed)	Actual Cost Deposit	N/A	Actual Cost Deposit		Initial Payment	
53	Contractor Surcharge / Administrative Overhead	20% on all Third Party Invoices	N/A	20% on all Third Party Invoices		Citywide Indirect Overhead Rate	

Finance Administration

#	Fee Name	FY 24/25 Fee Amount (Rounded) Effective 7/01/2024	3.30%	FY 25/26 Fee Amount (Rounded) Effective 7/01/2025	Unit	Fee Notes	Notes for Changes
54	Credit Card Convenience/Service Fee	Actual Costs	N/A	Actual Costs	Per Merchant Vendor	Library Dept & Parks and Recreation counter are exempt. Government Code Section §6159(h)	

Neighborhood Services

#	Fee Name	FY 24/25 Fee Amount (Rounded) Effective 7/1/2024	3.30%	FY 25/26 Fee Amount (Rounded) Effective 7/1/2025	Unit	Fee Notes	Notes for Changes
	Special Event Permits*						
1	Special/Temporary Event - General Use	\$438.00	\$14.45	\$452.00			
2	Special/Temporary Event - Non Profit & School Use	\$133.00	\$4.39	\$137.00			
	Other Public Works Assistance						
	Park Reservation						
3	Group Picnic Area - High Demand	\$198.00	N/A	\$198.00		Plus Security Deposit (All other times described in Low Demand)	No CPI recommended to encourage use.
4	Group Picnic Area - Low Demand	\$116.00	N/A	\$116.00		Plus Security Deposit (9/1-6/1, M-Th, Non- Holiays)	No CPI recommended to encourage use.
5	Group Picnic Area - Security Deposit	\$150.00	N/A	\$150.00		Refundable	
6	Special Event - Security Deposit	\$250.00	N/A	\$250.00		Refundable	
7	Bouncer (area 2 and 3 only)	\$26.00	N/A	\$26.00		Utilities and maintenance	No CPI recommended to encourage use.
8	Alcohol Permit Fee	\$40.00	N/A	\$40.00			No CPI recommended to encourage use.
9	Pyrotechnic Fee	\$993.00	\$32.77	\$1,025.00			
10	Pyrotechnic Fee - Non Profit	\$326.00	\$10.76	\$336.00			
11	Community Garden Garden Plot (Annual)	\$120.00	N/A	\$120.00	per year	Alternative to monthly	No CPI recommended to encourage use.

Neighborhood Services

#	Fee Name	FY 24/25 Fee Amount (Rounded) Effective 7/1/2024	3.30%	FY 25/26 Fee Amount (Rounded) Effective 7/1/2025	Unit	Fee Notes	Notes for Changes
12	Community Garden Garden Plot (Monthly)	\$10.00	N/A	\$10.00	per month	Alternative to annual	No CPI recommended to encourage use.
13	Community Garden Security Deposit	\$25.00	N/A	\$25.00		Refundable	No CPI recommended to encourage use.
14	Event Rental Fee	\$300.00	N/A	\$300.00		per event for events on City Owned Property w/out specific rental.	No CPI recommended to encourage use.

Library

#	Fee Name	FY 24/25 Fee Amount (Rounded) Effective 7/1/2024	3.30%	FY 25/26 Fee Amount (Rounded) Effective 7/1/2025	Unit	Fee Notes	Notes for Changes
Prints and Photocopies							
1	Photocopy - Black and White	\$0.15	N/A	\$0.15	Per page	Library machines do not accept pennies	
2	Photocopy - Color	\$0.75	N/A	\$0.75	Per page	Library machines do not accept pennies	
Unreturned or Lost Materials*							
*Or price listed on item record, whichever is greater							
3	Unreturned or Lost Materials - Juvenile Books	\$26.00	\$0.86	\$26.00			
4	Unreturned or Lost Materials - Adult Fiction	\$38.00	\$1.25	\$39.00			
5	Unreturned or Lost Materials - Adult non-fiction	\$44.00	\$1.45	\$45.00			
6	Unreturned or Lost Materials - Reference	\$68.00	\$2.24	\$70.00			
7	Unreturned or Lost Materials - Periodicals	\$8.00	\$0.26	\$8.00			
8	Unreturned or Lost Materials - Music CDs	\$21.00	\$0.69	\$21.00			
9	Unreturned or Lost Materials - Books on CD and Read-Along	\$55.00	\$1.82	\$56.00			To expand description to include "Read Along"
10	Unreturned or Lost Materials - Blu-ray	\$26.00	\$0.86	\$26.00			

Library

#	Fee Name	FY 24/25 Fee Amount (Rounded) Effective 7/1/2024	3.30%	FY 25/26 Fee Amount (Rounded) Effective 7/1/2025	Unit	Fee Notes	Notes for Changes
11	Unreturned or Lost Materials - DVDs	\$26.00	\$0.86	\$26.00			
12	Unreturned or Lost Materials - Blu-ray/DVD Set (3+ disc surfaces)	\$39.00	\$1.29	\$40.00			
13	Unreturned or Lost Materials - Laptop Computers	\$692.00	\$22.84	\$714.00			
14	Unreturned or Lost Materials - Book Club Kit Replacement	\$194.00	\$6.40	\$200.00			
15	Unreturned or Lost Materials - Book Club Kit Individual Copy			Actual Cost			New - to capture relevant costs of operations.
16	Unreturned or Lost Materials - Book Club Kit Bag Replacement	\$61.00	\$2.01	\$63.00			
17	Hotspot Unit	\$113.00	\$3.73	\$116.00			
18	Hotspot Cord	\$10.00	\$0.33	\$10.00			
19	Hotspot Charger	\$10.00	\$0.33	\$10.00			
20	Hotspot Case	\$10.00	\$0.33	\$10.00			

Library

#	Fee Name	FY 24/25 Fee Amount (Rounded) Effective 7/1/2024	3.30%	FY 25/26 Fee Amount (Rounded) Effective 7/1/2025	Unit	Fee Notes	Notes for Changes
21	Hotspot SIM Card	\$10.00	\$0.33	\$10.00			
22	Museum Pass	\$54.00	\$1.78	\$55.00			
23	California State Library Parks Pass Replacement	Actual Cost	N/A	\$55.00		Library of Things	Made to be consistent with Museum Pass
24	Library of Things	Actual Cost	N/A	Actual Cost			
25	Collection Agency Referral	\$10.00	\$0.33	\$10.00		Accounts with fees over \$40.00 due for 73 days or more	Note updated from 30 days to 73 days
26	Replacement of Library Card	\$2.00	\$0.07	\$2.00	Per card		
27	Interlibrary Loan Materials	A minimum of \$15	N/A	A minimum of \$15	Per item, for any materials or photocopies of Goleta Valley Library items		
28	General Research	\$26.00	\$0.86	\$26.00	Per 30 minutes		
29	Headphones	\$3.00	\$0.10	\$3.00	Per unit		
30	USB Flash Drives	\$8.00	\$0.26	\$8.00	Per unit		

Library

#	Fee Name	FY 24/25 Fee Amount (Rounded) Effective 7/1/2024	3.30%	FY 25/26 Fee Amount (Rounded) Effective 7/1/2025	Unit	Fee Notes	Notes for Changes
	Meeting Room Space						
31	Goleta Valley Library Community Room (Non- Commercial)	\$63.00	\$2.08	\$65.00	per first 3 hours plus additonal hour(s) fee		"Multipurpose" edited to "Community"
32	Goleta Valley Library Community Room (Non- Commercial) Additional Hour	\$26.00	\$0.86	\$26.00			"Multipurpose" edited to "Community"
33	Goleta Valley Library Community Room (Commercial)	\$149.00	\$4.92	\$153.00	per first 3 hours plus additonal hour(s) fee		"Multipurpose" edited to "Community"
34	Goleta Valley Library Community Room (Commercial) Additional Hour	\$68.00	\$2.24	\$70.00			"Multipurpose" edited to "Community"
35	Art Display Community Room	\$294.00	\$9.70	\$303.00	Per month		"Multipurpose" edited to "Community"

Library

#	Fee Name	FY 24/25 Fee Amount (Rounded) Effective 7/1/2024	3.30%	FY 25/26 Fee Amount (Rounded) Effective 7/1/2025	Unit	Fee Notes	Notes for Changes
Other Fees for Use Library Meeting Rooms							
36	Refreshments in Meeting Rooms	\$34.00	\$1.12	\$35.00	Per event		Conditional Statement "If cleanup required" removed to align with practice.
Deleted							
22	California State Library Parks Pass	\$0.00	\$0.00	\$0.00		(Free)	Removed to avoid confusion as rentals of books, media, passes are free.
26	Damaged Materials	TBD per case by Library Director	N/A	TBD per case by Library Director			Removed b/c Fees defer to replacement cost

Neighborhood Services- Goleta Community Center

#	Fee Name	FY 24/25 Fee Amount Effective 7/1/2024			3.30%	3.30%	3.30%	FY 25/26 Fee Amount Effective 7/1/2025			Fee Notes	Notes for Changes
		Private	Commercial	Non-Profit	Private	Commercial	Non-Profit	Private	Commercial	Non-Profit		
	Spaces											
1	Classroom 1-8, Gazebo, or Courtyard	\$32.00	\$40.00	\$24.00	\$0.00	\$0.00	\$0.00	\$32.00	\$40.00	\$24.00		No CPI is recommended
2	Classroom 1&2	\$48.00	\$60.00	\$36.00	\$0.00	\$0.00	\$0.00	\$48.00	\$60.00	\$36.00		No CPI is recommended
3	Auditorium (Weekday)	\$72.00	\$90.00	\$54.00	\$0.00	\$0.00	\$0.00	\$72.00	\$90.00	\$54.00		No CPI is recommended
4	Dining Room (Weekday)	\$64.00	\$80.00	\$48.00	\$0.00	\$0.00	\$0.00	\$64.00	\$80.00	\$48.00		No CPI is recommended
5	Kitchen (Weekday)	\$48.00	\$60.00	\$36.00	\$0.00	\$0.00	\$0.00	\$48.00	\$60.00	\$36.00		No CPI is recommended
6	Auditorium, Dining Room, Courtyard (Weekday)	\$147.00	\$184.00	\$110.00	\$0.00	\$0.00	\$0.00	\$147.00	\$184.00	\$110.00		No CPI is recommended
7	Auditorium (Weekend)	\$90.00	\$113.00	\$68.00	\$0.00	\$0.00	\$0.00	\$90.00	\$113.00	\$68.00		No CPI is recommended
8	Dining Room (Weekend)	\$80.00	\$100.00	\$60.00	\$0.00	\$0.00	\$0.00	\$80.00	\$100.00	\$60.00		No CPI is recommended
9	Kitchen (Weekend)	\$60.00	\$75.00	\$45.00	\$0.00	\$0.00	\$0.00	\$60.00	\$75.00	\$45.00		No CPI is recommended
10	Auditorium, Dining Room, Courtyard (Weekend)	\$184.00	\$230.00	\$138.00	\$0.00	\$0.00	\$0.00	\$184.00	\$230.00	\$138.00		No CPI is recommended
11	Senior Center Small Room	\$15.00	\$19.00	\$11.00	\$0.00	\$0.00	\$0.00	\$15.00	\$19.00	\$11.00		No CPI is recommended
12	Court Hourly	\$15.00	\$15.00	\$15.00	\$0.00	\$0.00	\$0.00	\$15.00	\$15.00	\$15.00		No CPI is recommended
13	Conference Room	\$20.00	\$25.00	\$15.00	\$0.00	\$0.00	\$0.00	\$20.00	\$25.00	\$15.00		No CPI is recommended
14	Field Rental	\$30.00	\$30.00	\$30.00	\$0.00	\$0.00	\$0.00	\$30.00	\$30.00	\$30.00		No CPI is recommended
	Packages											
15	8 Hour Party Package w/ Alcohol	\$2,020.00	\$2,351.00	\$1,688.00	\$0.00	\$0.00	\$0.00	\$2,020.00	\$2,351.00	\$1,688.00	Party package required for large rentals after 2PM Saturdays and includes 8 hours of rental of the Kitchen, Auditorium, Cafeteria, and Courtyard. It includes all Monitor Fees, Reservation Fee, and Cleaning Fee. It does not include the security/cleaning deposit.	
16	Additional Hour of rental w/Alcohol	\$219.00	\$260.00	\$177.00	\$0.00	\$0.00	\$0.00	\$219.00	\$260.00	\$177.00		
17	8 Hour Party Package w/o Alcohol	\$1,768.00	\$2,099.00	\$1,436.00	\$0.00	\$0.00	\$0.00	\$1,768.00	\$2,099.00	\$1,436.00		
18	Additional Hour of rental w/o Alcohol	\$187.00	\$229.00	\$146.00	\$0.00	\$0.00	\$0.00	\$187.00	\$229.00	\$146.00		
19	Ongoing Classroom 1-8 Rental	\$29.00	\$36.00	\$22.00	\$0.00	\$0.00	\$0.00	\$29.00	\$36.00	\$22.00	8 session minimum	
20	Ongoing Classroom 1&2 Rental	\$43.00	\$54.00	\$32.00	\$0.00	\$0.00	\$0.00	\$43.00	\$54.00	\$32.00	8 session minimum	
21	Ongoing Cafeteria Rental	\$58.00	\$72.00	\$43.00	\$0.00	\$0.00	\$0.00	\$58.00	\$72.00	\$43.00	8 session minimum	
22	Ongoing Auditorium Rental	\$65.00	\$81.00	\$49.00	\$0.00	\$0.00	\$0.00	\$65.00	\$81.00	\$49.00	8 session minimum	
23	All Day Court Rental (5 Courts)	\$810.00	\$810.00	\$810.00	\$0.00	\$0.00	\$0.00	\$810.00	\$810.00	\$810.00	5 Courts	
	Other Fees											
24	Reservation Fee/Deposit	\$250.00	\$250.00	\$250.00	\$0.00	\$0.00	\$0.00	\$250.00	\$250.00	\$250.00	Applied towards event total	
25	Security/Cleaning Deposit- Small Event	\$150.00	\$150.00	\$150.00	\$0.00	\$0.00	\$0.00	\$150.00	\$150.00	\$150.00	75 people or less	
26	Security/Cleaning Deposit -Large Event	\$500.00	\$500.00	\$500.00	\$0.00	\$0.00	\$0.00	\$500.00	\$500.00	\$500.00	More than 75 people	
27	Additional Staff Hour	\$24.00	\$24.00	\$24.00	\$0.00	\$0.00	\$0.00	\$24.00	\$24.00	\$24.00		
28	Cleaning Fee - Small Event	\$50.00	\$50.00	\$50.00	N/A	N/A	N/A	\$75.00	\$75.00	\$75.00	Assessed for rentals serving food. 75 people or less. Per cleaning	Cost trued up to actual cost, irrelevant of CPI

Neighborhood Services- Goleta Community Center

#	Fee Name	FY 24/25 Fee Amount Effective 7/1/2024			3.30%	3.30%	3.30%	FY 25/26 Fee Amount Effective 7/1/2025			Fee Notes	Notes for Changes
		Private	Commercial	Non-Profit	Private	Commercial	Non-Profit	Private	Commercial	Non-Profit		
29	Cleaning Fee - Large Event	\$300.00	\$300.00	\$300.00	N/A	N/A	N/A	\$350.00	\$350.00	\$350.00	Assessed for rentals serving food. More than 75 People. Per cleaning	Cost trued up to actual cost, irrelevant of CPI
30	Alcohol Fee Hourly Small Event	\$10.00	\$10.00	\$10.00	\$0.00	\$0.00	\$0.00	\$10.00	\$10.00	\$10.00	75 people or less	
31	Alcohol Fee Hourly Large Event	\$35.00	\$35.00	\$35.00	\$0.00	\$0.00	\$0.00	\$35.00	\$35.00	\$35.00	More than 75 people	
32	Senior Center Membership Yearly	\$25.00	\$25.00	\$25.00	\$0.00	\$0.00	\$0.00	\$25.00	\$25.00	\$25.00		
33	Unreturned or Lost Items	Actual Costs			N/A			Actual Costs				
34	Damaged Items	Actual Costs			N/A			Actual Costs				
35	Display Fee							N/A	N/A	\$100.00	Only for Non-Profit- Per Month	Promote Community Opportunities available.
36	Class Fee - Resident - Minimum							\$5.00	N/A	N/A	Prices subject to Instructor's Fees (20% Discount)	New Fees to incorporate variety of Classes and associated department's costs for Instructor.
37	Class Fee - Resident - Maximum							\$450.00	N/A	N/A	Prices subject to Instructor's Fees (20% Discount)	New Fees to incorporate variety of Classes and associated department's costs for Instructor.
38	Class Fee - Non-Resident - Minimum							\$6.00	N/A	N/A	Prices subject to Instructor's Fees	New Fees to incorporate variety of Classes and associated department's costs for Instructor.
39	Class Fee - Non-Resident - Maximum							\$540.00	N/A	N/A	Prices subject to Instructor's Fees	New Fees to incorporate variety of Classes and associated department's costs for Instructor.
All fees listed above are per hour, unless otherwise noted.												

All rentals subject to approval

Planning & Environmental Review

#	Fee Name	FY 24/25 Fee Amount (Rounded) Effective 7/1/2024	3.30%	FY 25/26 Fee Amount (Rounded) Effective 7/1/2025	Unit	Fee Type (Deposit Based or Flat Fee)	Fee Notes	Notes for Changes
	Appeals							
1	Appeal of Building Permit	\$427.00	\$14.09	\$441.00			Building Department	
2	Appeal of Land Use Entitlement Permit	\$467.00	\$15.41	\$482.00			Planning Department	
	Ministerial							
3	Residential Accessory Structures	\$1,288.00	\$42.50	\$1,330.00				
4	Commercial Accessory Structure	\$1,991.00	\$65.70	\$2,056.00				
5	ADU Permit: addition either to the existing house or detached	\$1,288.00	\$42.50	\$1,330.00				
6	Addition to Buildings without DRB review (Zoning Clearance or LUP)	\$1,288.00	\$42.50	\$1,330.00				
7	Zoning Clearance - Entitlement Permit	\$995.00	\$32.84	\$1,027.00				
8	Zoning Clearance - Revision	50% of Zoning Clearance fee	N/A	\$513.00			50% of Zoning Clearance Entitlement fee	Dollar Amount added for clarification. Fee description moved to Fee Notes.
9	Zoning Clearance - Effectuating Permit (excluding signage)	\$2,577.00	\$85.04	\$2,662.00		Deposit		
10	Zoning Clearance - Signage	\$760.00	\$25.08	\$785.00				

Planning & Environmental Review

#	Fee Name	FY 24/25 Fee Amount (Rounded) Effective 7/1/2024	3.30%	FY 25/26 Fee Amount (Rounded) Effective 7/1/2025	Unit	Fee Type (Deposit Based or Flat Fee)	Fee Notes	Notes for Changes
11	Zoning Clearance - Signage Revision	50% of Zoning Clearance fee	N/A	\$392.00			50% of Zoning Clearance Signage fee	Dollar Amount added for clarification. Fee description moved to Fee Notes.
12	Minor Alternation	\$784.00	\$25.87	\$809.00			(e.g. fireplace, deck, balcony)	
13	Minor Alterations - Commercial	\$2,577.00	\$85.04	\$2,662.00		Deposit		
14	LUP - Grading/Stockpile	\$1,288.00	\$42.50	\$1,330.00		Deposit		
15	LUP - Grading/Grubbing	\$995.00	\$32.84	\$1,027.00		Deposit		
16	Zoning Clearance - Grading/Grubbing	\$995.00	\$32.84	\$1,027.00		Deposit		
17	LUP - Ministerial Housing Projects	N/A	N/A	\$4,000.00		Deposit		New Fee -to reflect ministerial review process for housing projects based on State housing laws.
18	Time Extension - Ministerial Permits	50% of ministerial fee	N/A	50% of ministerial fee			Staff to determine underlying fee type	
19	Lot Line Adjustment Clearance	\$4,688.00	\$154.70	\$4,842.00		Deposit		
20	Map Clearance - Map	\$4,688.00	\$154.70	\$4,842.00		Deposit		Consolidation of Clearance Tentative Map and Clearance Parcel Map into one fee type.
21	Permit Compliance (during construction)	\$5,861.00	\$193.41	\$6,054.00		Deposit		
22	Non-Exempt ADU Permit	\$652.00	\$21.52	\$673.00				

Planning & Environmental Review

#	Fee Name	FY 24/25 Fee Amount (Rounded) Effective 7/1/2024	3.30%	FY 25/26 Fee Amount (Rounded) Effective 7/1/2025	Unit	Fee Type (Deposit Based or Flat Fee)	Fee Notes	Notes for Changes
	Discretionary							
23	LUP (Land Use Permit) - New Residence	\$4,688.00	\$154.70	\$4,842.00		Deposit		
24	Land Use Permit Revision	75% of initial LUP deposit/fee	N/A	\$3,631.00		Deposit/fixed depending on original permit	75% of LUP - New Residence	Dollar Amount added for clarification. Fee description moved to Fee Notes.
25	Addition to Buildings with DRB review	\$2,577.00	\$85.04	\$2,662.00			Includes DRB	
26	New or Addition to Existing Structure - Commercial	\$5,274.00	\$174.04	\$5,448.00		Deposit		
27	Tree Bush Removal / ESHA / Coastal Zone	\$2,344.00	\$77.35	\$2,421.00		Deposit		
28	Substantial Conformity Determination - Residential	\$1,170.00	\$38.61	\$1,208.00		Deposit		
29	Substantial Conformity Determination - Commercial/Industrial	\$2,344.00	\$77.35	\$2,421.00		Deposit		
30	Overall Sign Plan	\$3,515.00	\$116.00	\$3,630.00				
31	Revision to Overall Sign Program	50% of Overall Sign Plan fee	N/A	\$1,815.00			50% of Overall sign Plan	Dollar Amount added for clarification. Fee description moved to Fee Notes.
32	Time Extension - Discretionary Permit	50% of discretionary fee	N/A	50% of discretionary fee		Deposit	Staff to determine underlying fee type	
33	Coastal Development Permit in Concept with Hearing	\$1,288.00	\$42.50	\$1,330.00		Deposit		

Planning & Environmental Review

#	Fee Name	FY 24/25 Fee Amount (Rounded) Effective 7/1/2024	3.30%	FY 25/26 Fee Amount (Rounded) Effective 7/1/2025	Unit	Fee Type (Deposit Based or Flat Fee)	Fee Notes	Notes for Changes
34	Conditional Use Permit - Minor	\$2,930.00	\$96.69	\$3,026.00		Deposit		
35	Conditional Use Permit - Major	\$4,102.00	\$135.37	\$4,237.00		Deposit		
36	Conditional Use Permit - Amendment	\$2,930.00	\$96.69	\$3,026.00		Deposit		
37	Development Plan - New	\$9,963.00	\$328.78	\$10,291.00		Deposit		
38	Development Plan- Revision	\$9,963.00	\$328.78	\$10,291.00		Deposit		
39	Development Plan-Amendment	\$4,688.00	\$154.70	\$4,842.00		Deposit		
40	Development Plan- As Built	\$5,861.00	\$193.41	\$6,054.00		Deposit		
41	Modification	\$3,129.00	\$103.26	\$3,232.00		Deposit		
42	Tentative Map	\$11,722.00	\$386.83	\$12,108.00		Deposit		Consolidation of Parcel Map and Subdivision Tract Map into one fee type.
43	Lot Line Adjustment	\$4,688.00	\$154.70	\$4,842.00		Deposit		
44	Lot Line Adjustment Modification (Prior to recordation)	50% of LLA Deposit	N/A	\$2,421.00		Deposit	50% of LLA Deposit	Dollar Amount added for clarification. Fee description moved to Fee Notes.
45	Certificate of Compliance/Conditional Certificate of Compliance	\$4,688.00	\$154.70	\$4,842.00		Deposit		

Planning & Environmental Review

#	Fee Name	FY 24/25 Fee Amount (Rounded) Effective 7/1/2024	3.30%	FY 25/26 Fee Amount (Rounded) Effective 7/1/2025	Unit	Fee Type (Deposit Based or Flat Fee)	Fee Notes	Notes for Changes
46	Tentative Map Modification (Prior to recordation)	50% of Map Deposit	N/A	\$6,054.00		Deposit	50% of Tentative Map Deposit	Dollar Amount added for clarification. Fee description moved to Fee Notes.
47	Recorded Map Modification	50% of Initial Deposit	N/A	\$6,054.00		Deposit	50% of Tentative Map Deposit	Dollar Amount added for clarification. Fee description moved to Fee Notes.
48	Parcel Map Waiver	\$9,963.00	\$328.78	\$10,291.00		Deposit		
49	Variance	\$5,861.00	\$193.41	\$6,054.00		Deposit		
50	Govt. Code Consistency Determination (65402)	\$4,688.00	\$154.70	\$4,842.00		Deposit		
51	Determination of Similar Use	\$3,515.00	\$116.00	\$3,630.00		Deposit		
52	Oil and Gas Projects	\$11,722.00	\$386.83	\$12,108.00		Deposit		
53	Director Decision	\$796.00	\$26.27	\$822.00				
54	SB 330 Preliminary Application	\$2,608.00	\$86.06	\$2,694.00		Deposit		
55	Mills Act Contract Review - Initial	\$1,430.00	\$47.19	\$1,477.00				
56	Mills Act Contract Review - Annual	\$260.00	\$8.58	\$268.00				
57	Historic Resources Designations	\$927.00	\$30.59	\$957.00				

Planning & Environmental Review

#	Fee Name	FY 24/25 Fee Amount (Rounded) Effective 7/1/2024	3.30%	FY 25/26 Fee Amount (Rounded) Effective 7/1/2025	Unit	Fee Type (Deposit Based or Flat Fee)	Fee Notes	Notes for Changes
58	Historic Resources Designations - Rescind	\$5,216.00	\$172.13	\$5,388.00		Deposit		
59	Review of Archaeological Reports	\$260.00	\$8.58	\$268.00				
	Legislative							
60	General Plan Amendment	\$11,722.00	\$386.83	\$12,108.00		Deposit		
61	Rezone	\$11,722.00	\$386.83	\$12,108.00		Deposit		
62	Ordinance Text Amendment	\$11,722.00	\$386.83	\$12,108.00		Deposit		
63	Specific Plan - New/Revisions	\$11,722.00	\$386.83	\$12,108.00		Deposit		
64	Specific Plan - Amendments	\$11,722.00	\$386.83	\$12,108.00		Deposit		
65	Annexation Request	\$11,722.00	\$386.83	\$12,108.00		Deposit		
	Hearing							
66	Zoning Administrator	\$796.00	\$26.27	\$822.00	per hearing			
67	Permit Compliance / Revocation Hearing - Zoning Administrator	\$198.00	\$6.53	\$204.00	per hearing			
68	Planning Commission - Consent	\$632.00	\$20.86	\$652.00	per hearing			
69	Planning Commission - Hearing	\$1,498.00	\$49.43	\$1,547.00	per hearing			

Planning & Environmental Review

#	Fee Name	FY 24/25 Fee Amount (Rounded) Effective 7/1/2024	3.30%	FY 25/26 Fee Amount (Rounded) Effective 7/1/2025	Unit	Fee Type (Deposit Based or Flat Fee)	Fee Notes	Notes for Changes
70	Permit Compliance/Revocation Hearing - Planning Commission	\$1,957.00	\$64.58	\$2,021.00	per hearing			
71	Special Planning Commission Hearing	\$1,957.00	\$64.58	\$2,021.00	per hearing			
72	City Council - Consent	\$103.00	\$3.40	\$106.00	per hearing			
73	City Council - Hearing	\$912.00	\$30.10	\$942.00	per hearing			
74	Special City Council Hearing	\$3,047.00	\$100.55	\$3,147.00	per hearing			
75	Continuance	\$1,219.00	\$40.23	\$1,259.00	per hearing		(Applicant Requested)	
76	Design and Review Board - Hearing	\$1,734.00	\$57.22	\$1,791.00			3-Stages:(Includes (1)Conceptual, (1)Preliminary, (1)Final)	
77	Design and Review Board - Additional Single Hearings	\$573.00	\$18.91	\$591.00	per hearing		(Beyond first 3)	
78	Environmental Hearing	\$725.00	\$23.93	\$748.00	per hearing			
Miscellaneous								
79	Home Occupation Zoning Clearance	\$520.00	\$17.16	\$537.00				
80	Change of Use	\$1,170.00	\$38.61	\$1,208.00		Deposit		

Planning & Environmental Review

#	Fee Name	FY 24/25 Fee Amount (Rounded) Effective 7/1/2024	3.30%	FY 25/26 Fee Amount (Rounded) Effective 7/1/2025	Unit	Fee Type (Deposit Based or Flat Fee)	Fee Notes	Notes for Changes
81	Demolition	\$1,288.00	\$42.50	\$1,330.00				
82	Temporary Use Permit	\$1,288.00	\$42.50	\$1,330.00		Deposit		
83	Trailers	\$1,288.00	\$42.50	\$1,330.00				
84	Planning Consultation	\$1,405.00	\$46.37	\$1,451.00		Deposit		
85	Emergency Permit - Major	\$1,288.00	\$42.50	\$1,330.00		Deposit	Plus Council Hearing	
86	Road Naming - New	\$2,344.00	\$77.35	\$2,421.00		Deposit		
87	Road Naming - Naming or Renaming Existing Road	\$2,930.00	\$96.69	\$3,026.00		Deposit		
88	Zoning Exemption / Permit History Research	\$1,053.00	\$34.75	\$1,087.00		Deposit		
89	Zoning Exemption (all others)	\$232.00	\$7.66	\$239.00				
90	Zoning Conformity Letter	\$391.00	\$12.90	\$403.00				
91	Cannabis Business License Letter	\$760.00	\$25.08	\$785.00				
92	Alcoholic Beverage Control Affidavit	\$232.00	\$7.66	\$239.00				
93	DMV License Sign Off (Wholesale, Retail)	\$115.00	\$3.80	\$118.00				
94	Environmental Notice w/o Hearing	\$796.00	\$26.27	\$822.00			(e.g., Draft MND; Addendum)	

Planning & Environmental Review

#	Fee Name	FY 24/25 Fee Amount (Rounded) Effective 7/1/2024	3.30%	FY 25/26 Fee Amount (Rounded) Effective 7/1/2025	Unit	Fee Type (Deposit Based or Flat Fee)	Fee Notes	Notes for Changes
95	Display Ad in Newspaper	Actual Cost	N/A	Actual Cost				
96	Legal Notices	Actual Cost	N/A	Actual Cost				
97	Mailed Notice - Postage	Actual Cost	N/A	Actual Cost				
98	Mailed Notice - Paper	Actual Cost	N/A	Actual Cost				
99	Planning Department Developer Deposit Rate (Hourly Billable Rate)	\$260.00	\$8.58	\$268.00			Developer Deposit	
100	Contractor Surcharge / Administrative Overhead	20% on all Third Party Invoices	N/A	20% on all Third Party Invoices				
101	Uncategorized Project Deposit	Actual Cost + City OH Rate	N/A	Actual Cost + City OH Rate		Deposit	To be determined by Director	

Delete Fees below

44	Tentative Parcel Map	\$9,963.00	\$328.78	\$10,291.00		Deposit		
45	Tentative Tract Map	\$11,722.00	\$386.83	\$12,108.00		Deposit		
22	Map Clearance - Tentative Map	\$4,688.00	\$154.70	\$4,842.00		Deposit		
21	Map Clearance - Parcel Map	\$4,688.00	\$154.70	\$4,842.00		Deposit		

Public Works

#	Fee Name	FY 24/25 Fee Amount (Effective 7/1/2024)	3.30%	FY 25/26 Fee Amount (Rounded) Effective 7/1/2025	Unit	Fee Type (Deposit Based or Flat Fee)	Fee Notes	Notes for Changes
	Encroachment Permit Fees*							
	Residential Encroachment Permit Fees*							
1	Residential Encroachment Permit Fee			\$400.00			Due at time of application.	The Residential Encroachment Permit Fee includes improvement or work along the property frontage of a single family residents including replacement of driveways, sidewalks curbs & gutters, or landscaping, tree trimming, mailbox, signs, gates etc. Previously, no distinction between residential commercial. Fee priced at combo of Misc Minor Construction (14) and Min. Insp Fee (21) that are currently recommend for deletion.
2	Tree Removals/Plantings	\$427.00	\$14.09	\$441.00				
	Commercial Encroachment Permit Fees*							
3	Basic Encroachment Permit Application Fee		\$0.00	\$400.00				Fee priced at combo of Misc Minor Construction and Min. Insp Fee that are currently recommend for deletion.
4	New or Replacement of Commercial Driveway	\$437.00	\$14.42	\$451.00				Added "New or Replacement" for clarification
5	New or Replacement of Sidewalk	\$310.00	\$10.23	\$320.00			(+ \$0.50/ft. over 50 ft.)	Clarification on calculation: \$320.00+ \$.50 per square foot in excess of 50 sq.ft.

Public Works

#	Fee Name	FY 24/25 Fee Amount (Effective 7/1/2024)	3.30%	FY 25/26 Fee Amount (Rounded) Effective 7/1/2025	Unit	Fee Type (Deposit Based or Flat Fee)	Fee Notes	Notes for Changes
6	New or Replacment of Curb and Gutter		\$0.00	\$320.00			\$320+ \$.50 per linear foot in excess of 50 sq.ft.	New Fee b/c no previous existing fee for the type. \$320.004+ \$.50 per linear foot in excess of 50 sq.ft.
7	Tree Removals/Plantings	\$427.00	\$14.09	\$441.00				
	Minimum Trench Fee*							
	1. Within Paved Roadway - Cubic Yards of Excavation							
8	0-10	\$243.00	\$8.02	\$251.00				
9	10-50	\$310.00	\$10.23	\$320.00				
10	50-250	\$378.00	\$12.47	\$390.00				
11	250-500	\$446.00	\$14.72	\$460.00				
12	500-750	\$748.00	\$24.68	\$772.00				
13	Over 750	\$816.00	\$26.93	\$842.00		Flat Fee		
	2. Outside the Paved Roadway - Cubic Yards of Excavation							
14	0-15	\$208.00	\$6.86	\$214.00				
15	15-50	\$277.00	\$9.14	\$286.00				
16	50-250	\$345.00	\$11.39	\$356.00				
17	250-500	\$412.00	\$13.60	\$425.00				
18	500-750	\$715.00	\$23.60	\$738.00				

Public Works

#	Fee Name	FY 24/25 Fee Amount (Effective 7/1/2024)	3.30%	FY 25/26 Fee Amount (Rounded) Effective 7/1/2025	Unit	Fee Type (Deposit Based or Flat Fee)	Fee Notes	Notes for Changes
19	Over 750	\$783.00	\$25.84	\$808.00		Flat Fee		
20	*Permits requiring engineering review, (e.g., drainage facilities, special soil considerations, structural analysis), material testing or extensive coordination with other agencies, will require an additional fee to equal the costs to the City for service							
	Fees for Public Road Improvement Plan Review and Construction Inspection, including material testing							
21	Based on a Percentage of the cost of construction						Fee provided by City at time of request.*	Note Added
22	Minimum Fee	\$498.00	\$16.43	\$514.00				
23	First \$20,000	\$0.09	\$0.00	\$0.10				
24	Next \$30,000	\$0.08	\$0.00	\$0.08				
25	Next \$50,000	\$0.06	\$0.00	\$0.06				
26	Balance Over \$100,000	\$0.04	\$0.00	\$0.04				
27	Plan Review, Inspection and Material Testing		\$0.00	\$ 5,000.00		Initial Deposit	Actual cost	Fee used at descretion of department if unsure of the time it would take to complete customer's job.
28	*Permits requiring extensive engineering revisions during the plan review and construction process will require an additional fee to equal the costs to the City for services rendered. Additional fees (according to the adopted Material Testing Fee Schedule)							
	Public Safety and Conveinance Fees- Traffic Conrol Plan Review							
29	Major (Requires Traffic Engineer's review)	\$819.00	\$27.03	\$846.00			Traffic Control Plan Review on Major Roadways or Speed limits greater than 25 MPH. Near Traffic Signals, School Zones or Hospitals.	

Public Works

#	Fee Name	FY 24/25 Fee Amount (Effective 7/1/2024)	3.30%	FY 25/26 Fee Amount (Rounded) Effective 7/1/2025	Unit	Fee Type (Deposit Based or Flat Fee)	Fee Notes	Notes for Changes
30	Minor (over the counter permit)	\$198.00	\$6.53	\$204.00			Residential Streets or Speed Limits 25 MPH or less	
31	Road Closure are permitted only after all alternatives have been carefully reviewed							
32	Road Closure Permit Fee for 5 days or less	\$991.00	\$32.70	\$1,023.00	Per Day			Description Added "for 5 days or less"
33	Road Closure Permit Fee for greater than 5 days.	N/A	N/A	\$2,000.00	Per day		For each day beyond the 5th day.	New Fee to capture the 5 day difference
34	Required Night Work	N/A	N/A	Actual Costs			Resolution 15-46 - Fee provided by City at time of request.	New Fee to capture the Night service.
35	*Permits for closures that are particularly lengthy or complicated will require an additional fee to equal the costs to the City for services rendered.							
	Post Permit Issuance/ Failure to Obtain / Appeal Fees							
36	Work without Permit	2 times the regular fee	N/A	\$800.00			2 times the Basic EP Fee / Residential EP	Feed Note & Dollar Amount added for clarity.
37	Work without Calling for Inspection	2 times the regular fee	N/A	\$800.00			2 times the Basic EP Fee / Residential EP	Feed Note & Dollar Amount added for clarity.
38	Amendment or extension of a permit	\$189.00	\$6.24	\$195.00				
39	Public Tree Removal Appeal Fee	\$1,529.00	\$50.46	\$1,579.00			Muni Code: 2.11.070 & 2.11.080	
	Transportation and Haul Permits							
40	Transportation Permit	\$16.00	N/A	\$16.00			State Fee (Not adjusted by City)	
41	Transportation Annual Permit	\$90.00	N/A	\$90.00			State Fee (Not adjusted by City)	
42	Haul Routes up to 10 days	\$446.00	\$14.72	\$460.00				

Public Works

#	Fee Name	FY 24/25 Fee Amount (Effective 7/1/2024)	3.30%	FY 25/26 Fee Amount (Rounded) Effective 7/1/2025	Unit	Fee Type (Deposit Based or Flat Fee)	Fee Notes	Notes for Changes
43	Haul Routes up 11 to 20 days	\$786.00	\$25.94	\$811.00				
44	Haul Routes more than (20 days)	\$1,405.00	\$46.37	\$1,451.00		Flat Fee		Fee Name clarification added (20 days), removed one month.
Annual Permits								
45	Annual Utility Company Encroachment Permits	\$448.00	\$14.78	\$462.00				
47	Wireless Encroachment Permit Deposit	\$2,508.00	N/A	\$10,000.00	Plan review Deposit	Deposit	Reso 19-26 . Deposit is for Plan Review of all permit locations.	Increased to a more sufficient deposit to cover annual activity instead per application.
48	Wireless Encroachment Permit Issuance	N/A	N/A	See Above	Per location		Per Encroachment Permit Fee Schedule Above	Fee added for utility-like companies.
49	CalTrans or Santa Barbara County Annual Traffic Control Set up Permit	N/A	N/A	N/A	No Cost Annual		No cost annual permit	Added for Informational Purposes only
50	Installation/Abandonment per location	\$243.00	\$8.02	\$251.00				Moved from Monitoring Wells
Film Permits								
51	Motion Application Fee	N/A	N/A	\$500.00			Non-Refundable	Adjusted to industry standard
52	Motion Daily	N/A	N/A	\$400.00	Per Day			Adjusted to industry standard
53	Motion Rider (Revision to permit)	N/A	N/A	\$200.00	Each			Adjusted to industry standard

Public Works

#	Fee Name	FY 24/25 Fee Amount (Effective 7/1/2024)	3.30%	FY 25/26 Fee Amount (Rounded) Effective 7/1/2025	Unit	Fee Type (Deposit Based or Flat Fee)	Fee Notes	Notes for Changes
55	Still Photo Application Fee	N/A	N/A	\$100.00			Non-Refundable	Adjusted to industry standard
56	Still Photo Daily	N/A	N/A	\$150.00	Per Day			Adjusted to industry standard
57	Still Photo Rider Fee (Revision to permit)	N/A	N/A	\$50.00	Each			Adjusted to industry standard
	Parking / Driving City Streets							
59	1-30 Vehicles	N/A	N/A	\$200.00	Per Day			Adjusted to industry standard
60	30+ Vehicles	N/A	N/A	\$400.00	Per Day			Adjusted to industry standard
61	Signature Processing based upon canvassing the neighborhood	N/A	N/A	\$525.00	Per location			Adjusted to industry standard
62	Drone Permit Processing	N/A	N/A	\$525.00				Adjusted to industry standard
63	Monitoring	N/A	N/A	Actual Costs	Per Day			Adjusted to industry standard
64	Late Processing (under 48 hours)	N/A	N/A	\$200.00				Adjusted to industry standard
	Other Fees that may apply- This is for informational purposes only							
65	Encroachment Fee	N/A	N/A	Paid to Public Works			Separate Encroachment Permit required	Informational Purposes only
66	Park & Open Space Use	N/A	N/A	Paid to Parks			Separate Permit required	Informational Purposes only
67	City Facility Use	N/A	N/A	Paid to City			Possible use permit required.	Informational Purposes only

Public Works

#	Fee Name	FY 24/25 Fee Amount (Effective 7/1/2024)	3.30%	FY 25/26 Fee Amount (Rounded) Effective 7/1/2025	Unit	Fee Type (Deposit Based or Flat Fee)	Fee Notes	Notes for Changes
68	Santa Barbara County Fire fees	N/A	N/A	Paid directly to Fire			Separate Permit required	Informational Purposes only
69	Santa Barbara County Sheriff fees	N/A	N/A	Paid directly to Sheriff			Separate Permit required	Informational Purposes only
70	Appeal pays full permit fees	N/A	N/A	Full Fee				Informational Purposes only
71	Permit violation	N/A	N/A	Double all permit fees				Informational Purposes only
	Monitoring Wells							
72	Annual Monitoring - up to 4 inspections	\$378.00	\$12.47	\$390.00				
73	Annual Monitoring more than 4 per year each additional inspection	\$67.00	\$2.21	\$69.00				
	Environmental Services Fees							
74	On Street Trash Bins/Rolloffs - 1st month	\$99.00	\$3.27	\$102.00			1st Month	
75	On Street Trash Bins/Rolloffs - subsequent months	\$66.00	\$2.18	\$68.00			Subsequent months	
76	Illegal Discharge Mitigation	\$743.00	\$24.52	\$767.00				
77	*Permits requiring engineering review, materials testing, or extensive coordinating with other agencies will require an additional fee to equal the costs to the City for the service rendered (\$75 minimum for engineering review)							
	Other Public Works Fees							
78	Amtrak Bike Locker Key Deposit	\$25.00	N/A	\$25.00		Deposit		

Public Works

#	Fee Name	FY 24/25 Fee Amount (Effective 7/1/2024)	3.30%	FY 25/26 Fee Amount (Rounded) Effective 7/1/2025	Unit	Fee Type (Deposit Based or Flat Fee)	Fee Notes	Notes for Changes
79	Commemorative Bench Deposit	\$1,600.00	N/A	\$1,600.00		Deposit		
80	Scooter Impoundment Fee	\$125.00	\$4.13	\$129.00			Resolution 18-67	
	Building Permit or Land Use Permits							
	Development Review Fees							
81	Minor Projects (1-4 lots or units)	\$285.00	\$9.41	\$294.00				
82	Major Projects (4 or more lots or units)	\$551.00	\$18.18	\$569.00				
83	DRC Review	\$968.00	\$31.94	\$999.00				
	Building Plan Review							
84	Deposit Cases - Hourly Rate	\$174.00	\$5.74	\$500.00		Deposit		
85	Deposit Cases - Initial Deposit	\$2,500-\$5,000	N/A	\$2,500-\$5,000		Deposit		
86	Flood Plane Management Requests	\$4,688.00	\$154.70	\$4,842.00		Deposit		
	Striping Fee Schedule*							
87	This fee shall be charged when striping by City forces is necessary as a result of work performed under a Road Excavation Permit. The Fee Schedule is based on actual City costs. This fee shall be deposited into a separate fund for Striping (\$50 minimum)							
88	Dashed Stripe - Per Linear Foot	\$0.22	\$0.01	\$0.23				
89	Solid Stripe - Per Linear Foot	\$0.22	\$0.01	\$0.23				
90	Legend - Per Square Foot	\$6.00	\$0.20	\$6.00				
91	*Replacement of these and other traffic control devices by the permitted may be required before City acceptance of the work performed under the permit.							

Public Works

#	Fee Name	FY 24/25 Fee Amount (Effective 7/1/2024)	3.30%	FY 25/26 Fee Amount (Rounded) Effective 7/1/2025	Unit	Fee Type (Deposit Based or Flat Fee)	Fee Notes	Notes for Changes
Private Improvement Encroachments								
92	Existing improvements post 2/2/2008	\$7,128.00	\$235.22	\$7,363.00			Actual Cost Deposit	
93	Existing improvements pre 2/2/2008	\$1,423.00	\$46.96	\$1,469.00			Actual Cost Deposit	

Delete								
7	Residential Driveway	\$243.00	\$8.02	\$251.00				
8	Commercial Driveway	\$437.00	\$14.42	\$451.00				
Road Closure Permit Fee*								
20	Wireless Encroachment Permit Deposit	\$2,508.00	\$82.76	\$2,590.00		Deposit	Reso. 19-26	
66	Filming/Photography on City owned lands (minimum)	\$283.00	\$9.34	\$292.00	Per day			
67	Filming/Photography on City owned lands (Maximum of range)	\$568.00	\$18.74	\$586.00	Per day			
68	Monitoring	Actual Cost	N/A	Actual Cost				
69	Street use fee for filming and associated parking	\$634.00	\$20.92	\$654.00				
70	TV Filming / Photography - Application & Processing - Motion (Private or Public Property)	\$1,070.00	\$35.31	\$1,105.00				
71	TV Filming / Photography - Application & Processing - Still (Private or Public Property)	\$933.00	\$30.79	\$963.00				
72	Filming Application (no refund of processed)	\$369.00	\$12.18	\$381.00				

Public Works

#	Fee Name	FY 24/25 Fee Amount (Effective 7/1/2024)	3.30%	FY 25/26 Fee Amount (Rounded) Effective 7/1/2025	Unit	Fee Type (Deposit Based or Flat Fee)	Fee Notes	Notes for Changes
73	Filming by students app fee only	\$1,063.00	\$35.08	\$1,098.00				
74	Filming per day for inspection - Motion	\$467.00	\$15.41	\$482.00				
75	Filming per day for inspection - Still	\$232.00	\$7.66	\$239.00				
76	Filming Rider - Motion (revision to permit)	\$749.00	\$24.72	\$773.00				
77	Filming Rider - Still (revision to permit)	\$516.00	\$17.03	\$533.00				
78	Drone Permit requires a film permit	\$582.00	\$19.21	\$601.00				
14	Miscellaneous Minor Construction and or use of City Road right of way	\$243.00	\$8.02	\$251.00				Revised to Residential & Commercial EP
65	Minor Encroachments	\$1,142.00	\$37.69	\$1,179.00				
21	Minimum Inspection Fee	\$135.00	\$4.46	\$139.00		Flat Fee		Revised to Residential & Commercial EP
19	Refund of a permit without a deposit case	\$106.00	\$3.50	\$109.00				
82	Encroachment Permit Appeal Fee	\$467.00	\$15.41	\$482.00				
84	Consultant Permit Processing Fee	\$67.00	\$4.56	\$71.00		Flat Fee	Note: FY 25/26 includes additional CPI due to error in FY 24/25)	
1	No Public Works permit issued	\$65.00	\$2.15	\$67.00				
10	Landscape Work	\$269.00	\$8.88	\$277.00				
94	Public Tree Removal Appeal Fee	\$1,529.00	\$50.46	\$1,579.00			Muni Code: 2.11.070 & 2.11.080	Duplicate

Building

#	Fee Name	FY 24/25 Fee Amount Effective 2/3/2024	3.30%	FY 25/26 Fee Amount (Rounded) Effective 7/1/2025	Unit	Fee Notes	Notes for Changes
Mechanical Permit Fees							
1	Permit Issuance Fee	\$32.50	\$1.07	\$33.50			
2	Minimum Fee	\$80.24	\$2.65	\$82.50			"includes issuance fees" was removed. Issuance fees are now a separate fee.
Plan Review Fees							
3	Review of Mechanical Plans	75% of mechanical permit fee	N/A	75% of mechanical permit fee			
Exception: A mechanical plan review fee shall not be charged for minor work that does not require the submission of mechanical plans.							
4	Additional plan review required due to changes, additions, or revisions to plans, or to plans for which an initial review has been completed- two hour minimum	\$152.17	\$5.02	\$157.00		Minimum 2hours	
5	System Fee Schedule-Residential: all mechanical installations including fireplaces	\$0.07	\$0.002	\$0.00	per sq ft		
6	Reinspection Fee	\$152.17	\$5.02	\$157.00		Minimum 2hours	

Building

#	Fee Name	FY 24.25 Fee Amount Effective 2/3/2024	3.30%	FY 25/26 Fee Amount (Rounded) Effective 7/1/2025	Unit	Fee Notes	Notes for Changes
	Unit Fee Schedule						
	Furnaces						
7	For the installation/relocation of each forced-air or gravity-type furnace or burner, including ducts & vents attached to such appliance, up to and including 100,000 BTU/hour	\$20.47	\$0.68	\$21.00			
8	For the installation/relocation of each forced-air or gravity-type furnace or burner, including ducts & vents attached to such appliance, over 100,000 BTU/hour	\$25.17	\$0.83	\$26.00			
9	For the installation/relocation of each floor furnace, including vent	\$20.47	\$0.68	\$21.00			

Building

#	Fee Name	FY 24.25 Fee Amount Effective 2/3/2024	3.30%	FY 25/26 Fee Amount (Rounded) Effective 7/1/2025	Unit	Fee Notes	Notes for Changes
10	For the installation/relocation of each suspended heater, recessed wall heater, or floor mounted unit heater	\$20.47	\$0.68	\$21.00			
11	Appliance Vents: For the installation, relocation, or replacement of each appliance vent installed and not included in an appliance permit	\$10.03	\$0.33	\$10.00			
12	Repairs or Additions: For the repair of, alteration of, or addition to each heating appliance, refrigeration unit, cooling unit, absorption unit, or each heating, cooling, absorption, or evaporative cooling system, including installation of controls regulated by the Mechanical Code	\$18.95	\$0.63	\$19.50			

Building

#	Fee Name	FY 24/25 Fee Amount Effective 2/3/2024	3.30%	FY 25/26 Fee Amount (Rounded) Effective 7/1/2025	Unit	Fee Notes	Notes for Changes
	Boilers, Compressors, and Absorption Systems						
13	For the installation or relocation of each boiler or compressor to and including 3 horsepower, or each absorption system to and including 100,000 BTU/hour	\$20.34	\$0.67	\$21.00			
14	For the installation or relocation of each boiler or compressor over 3 horsepower to and including 15 horsepower, or each absorption system over 100,000 BTU/hour to and including 500,000 BTU/hour	\$37.55	\$1.24	\$38.50			
15	For the installation or relocation of each boiler or compressor over 15 horsepower to and including 30 horsepower, or each absorption system over 500,000 BTU/hour to and including 1,000,000 BTU/hour	\$51.52	\$1.70	\$53.00			

Building

#	Fee Name	FY 24.25 Fee Amount Effective 2/3/2024	3.30%	FY 25/26 Fee Amount (Rounded) Effective 7/1/2025	Unit	Fee Notes	Notes for Changes
16	For the installation or relocation of each boiler or compressor over 30 horsepower to and including 50 horsepower, or each absorption system over 1,000,000 BTU/hour to and including 1,750,000 BTU/hour	\$76.71	\$2.53	\$79.00			
17	For the installation or relocation of each boiler or compressor over 50 horsepower, or each absorption system over 1,750,000 BUT/hour	\$128.16	\$4.23	\$132.00			
Air Handlers							
18	For each air-handling unit to and including 10,000 CFM, including ducts attached thereto	\$14.73	\$0.49	\$15.00			

Building

#	Fee Name	FY 24.25 Fee Amount Effective 2/3/2024	3.30%	FY 25/26 Fee Amount (Rounded) Effective 7/1/2025	Unit	Fee Notes	Notes for Changes
	NOTE: This fee does not apply to an air-handling unit which is a portion of a factory-assembled appliance, cooling unit, evaporative cooler, or absorption unit for which a permit is required elsewhere in the Mechanical Code						
19	For each air-handling unit over 10,000 CFM	\$25.04	\$0.83	\$25.50			
20	Evaporative Coolers: For each evaporative cooler other than portable types	\$14.73	\$0.49	\$15.00			
	Ventilation & Exhaust						
21	For each ventilation fan connected to a single duct	\$10.03	\$0.33	\$10.00			
22	For each ventilation system which is not a portion of any heating or air-conditioning system authorized by a permit	\$14.73	\$0.49	\$15.00			

Building

#	Fee Name	FY 24.25 Fee Amount Effective 2/3/2024	3.30%	FY 25/26 Fee Amount (Rounded) Effective 7/1/2025	Unit	Fee Notes	Notes for Changes
23	For the installation of each hood which is served by mechanical exhaust, including ducts	\$14.73	\$0.49	\$15.00			
Incinerators							
24	For the installation or relocation of each domestic incinerator	\$25.17	\$0.83	\$26.00			
25	For the installation or relocation of each commercial or industrial incinerator	\$20.05	\$0.66	\$20.50			
26	Miscellaneous Fuel Burning Appliances not included in above schedule, each	\$80.24	\$2.65	\$82.50			

Building

#	Fee Name	FY 24.25 Fee Amount Effective 2/3/2024	3.30%	FY 25/26 Fee Amount (Rounded) Effective 7/1/2025	Unit	Fee Notes	Notes for Changes
27	Miscellaneous: For each appliance or piece of equipment regulated by the Mechanical Code but not classed in other appliance categories, or for which no other fee is listed in this table	\$14.73	\$0.49	\$15.00			
Plumbing Permit Fees							
28	Permit Issuance Fee	\$32.50	\$1.07	\$33.50			
29	Minimum Fee	\$80.24	\$2.65	\$82.50			"includes issuance fees" was removed. Issuance fees are now a separate fee.
Plan Review Fees							
30	Review of Plumbing Plans	75% of plumbing permit fee	N/A	75% of plumbing permit fee			

Building

#	Fee Name	FY 24.25 Fee Amount Effective 2/3/2024	3.30%	FY 25/26 Fee Amount (Rounded) Effective 7/1/2025	Unit	Fee Notes	Notes for Changes
	Exception: A plumbing plan review fee shall not be charged for minor work that does not require the submission of plumbing plans.						
31	Additional plan review required due to changes, additions, or revisions to plans, or to plans for which an initial review has been completed- two hour minimum	\$152.17	\$5.02	\$157.00		Minimum 2hours	
32	System Fee Schedule-Residential: including traps, gas piping, water piping, sewer lines, backflow protection devices, water heaters including solar type, water softeners	\$0.07	\$0.00	\$0.07	per sq ft		
33	Reinspection Fee	\$152.17	\$5.02	\$157.00		Minimum 2hours	

Building

#	Fee Name	FY 24/25 Fee Amount Effective 2/3/2024	3.30%	FY 25/26 Fee Amount (Rounded) Effective 7/1/2025	Unit	Fee Notes	Notes for Changes
	Unit Fee Schedule						
	Fixtures & Vents						
34	For each plumbing fixture, trap, or set of fixtures on one trap (including water, drainage piping, & backflow protection thereof	\$13.56	\$0.45	\$14.00			
35	For repair or alteration of drainage or vent piping; each fixture	\$6.57	\$0.22	\$6.50			
	Sewers, Disposal Systems, and Interceptors						
36	For each building or trailer park sewer	\$34.10	\$1.13	\$35.00			
37	For each cesspool	\$51.52	\$1.70	\$53.00			
38	For each private sewage disposal system	\$103.06	\$3.40	\$106.00			

Building

#	Fee Name	FY 24.25 Fee Amount Effective 2/3/2024	3.30%	FY 25/26 Fee Amount (Rounded) Effective 7/1/2025	Unit	Fee Notes	Notes for Changes
39	For each industrial pre-treatment interceptor, including its trap & vent, excepting kitchen-type grease interceptors	\$27.53	\$0.91	\$28.00			
40	Rain-water systems; per drain (inside building)	\$13.56	\$0.45	\$14.00			
Water Piping & Water Heaters							
41	For installation , alteration, or repair of water piping or water-treating equipment, or both, each:	\$6.57	\$0.22	\$6.50			
42	For each water heater, including vent (For vents only)	\$17.01	\$0.56	\$17.50			

Building

#	Fee Name	FY 24/25 Fee Amount Effective 2/3/2024	3.30%	FY 25/26 Fee Amount (Rounded) Effective 7/1/2025	Unit	Fee Notes	Notes for Changes
	Gas Piping Systems						
43	For each gas piping system of 1 to 5 outlets	\$8.51	\$0.28	\$8.50			
44	For each additional outlet over 5	\$1.52	\$0.05	\$1.50			
	Lawn Sprinklers, Vacuum Breakers, & Backflow Protection Devices						
45	For each lawn sprinkler system on any one meter, including backflow protection devices thereof	\$20.47	\$0.68	\$21.00			
	For atmospheric-type vacuum breakers or backflow protection devices not included above:						
46	1-5 devices, each	\$17.01	\$0.56	\$17.50			
47	Over 5 devices, each	\$3.11	\$0.10	\$3.00			
	For each backflow-protection device other than atmospheric-type vacuum breakers:						
48	2 inches & smaller	\$17.01	\$0.56	\$17.50			

Building

#	Fee Name	FY 24.25 Fee Amount Effective 2/3/2024	3.30%	FY 25/26 Fee Amount (Rounded) Effective 7/1/2025	Unit	Fee Notes	Notes for Changes
	Swimming Pools						
	For each swimming pool or spa:						
49	Public pool	\$126.22	\$4.17	\$130.00			
50	Public spa	\$84.04	\$2.77	\$86.50			
51	Private pool	\$84.04	\$2.77	\$86.50			
52	Private spa	\$41.84	\$1.38	\$43.00			
	Miscellaneous						
54	For each appliance or piece of equipment regulated by the Plumbing Code but not classed in other appliance categories, or for which no other fee is listed in this table	\$13.56	\$0.45	\$14.00			
	Electrical Permit Fees						
55	Permit Issuance Fee	\$32.50	\$1.07	\$33.50			
56	Minimum Fee	\$80.24	\$2.65	\$82.50			"includes issuance fees" was removed. Issuance fees are now a separate fee.

Building

#	Fee Name	FY 24/25 Fee Amount Effective 2/3/2024	3.30%	FY 25/26 Fee Amount (Rounded) Effective 7/1/2025	Unit	Fee Notes	Notes for Changes
	Plan Review Fees:						
57	Review of Electrical Plans	75% of electrical permit fee	N/A	75% of electrical permit fee			
	Exception: A electrical plan review fee shall not be charged for minor work that does not require the submission of electrical plans.						
58	Additional plan review required due to changes, additions, or revisions to plans, or to plans for which an initial review has been completed- two hour minimum	\$152.17	\$5.02	\$157.00		Minimum 2hours	
59	Reinspection Fee	\$152.17	\$5.02	\$157.00		Minimum 2hours	
	System Fee Schedule: including all wiring & electrical equipment in or on each building or site, and constructed at the same time						
60	All occupancies and uses except accessory buildings	\$0.07	\$0.00	\$0.07	per sq ft		
61	Accessory buildings, including private garages, carports, sheds, barns, & greenhouses	\$0.04	\$0.00	\$0.04	per sq ft		

Building

#	Fee Name	FY 24.25 Fee Amount Effective 2/3/2024	3.30%	FY 25/26 Fee Amount (Rounded) Effective 7/1/2025	Unit	Fee Notes	Notes for Changes
	Exception: When the use of the System Fee Schedule is impractical to apply to remodeling work, additions, or alterations, the following fees shall apply:						
62	Fixtures, receptacles, switches, and other outlets where current is used or controlled, each:	\$1.52	\$0.05	\$1.50			
	Temporary Service						
63	Power pole, first	\$32.50	\$1.07	\$33.50			
64	Each additional pole	\$6.91	\$0.23	\$7.00			
65	Temporary underground service	\$32.50	\$1.07	\$33.50			"includes issuance fees" was removed. Issuance fees are now a separate fee.
	Unit Fee Schedule						
	Electrical Services						
66	For services of 600 volts or less, and not over 200 amperes in rating, each	\$42.20	\$1.39	\$43.50			

Building

#	Fee Name	FY 24/25 Fee Amount Effective 2/3/2024	3.30%	FY 25/26 Fee Amount (Rounded) Effective 7/1/2025	Unit	Fee Notes	Notes for Changes
67	For services of 600 volts or less, and 200 amperes to 1000 amperes in rating, each	\$86.46	\$2.85	\$89.00			
68	For services over 600 volts, or over 1000 amperes in rating, each	\$169.24	\$5.58	\$174.50			
Power Apparatus-Motors, generators, transformers, rectifiers, synchronous converters, capacitors, industrial heaters, air conditioners, heat pumps, cooking & baking equipment, & other apparatus							
69	1 KW	\$6.57	\$0.22	\$6.50			
70	2 KW through 10 KW, each	\$17.01	\$0.56	\$17.50			
71	11 KW through 50 KW, each	\$34.02	\$1.12	\$35.00			
72	51 KW through 100 KW, each	\$68.47	\$2.26	\$70.50			
73	101 KW and over, each	\$103.06	\$3.40	\$106.00			
Notes:							
1. For equipment & appliances having more than one of the above-listed fixtures & covered by the same permit, the sum of the combined ratings may be used.							

Building

#	Fee Name	FY 24.25 Fee Amount Effective 2/3/2024	3.30%	FY 25/26 Fee Amount (Rounded) Effective 7/1/2025	Unit	Fee Notes	Notes for Changes
	2. These fees include all switches, circuit breakers, contacts, thermostats, relays, and other directly related control equipment.						
	Signs, Outline Lighting, & Maquees						
74	Supplied from one branch circuit, each	\$34.02	\$1.12	\$35.00			
75	Additional branch circuits within the same fixture	\$6.57	\$0.22	\$6.50			
	Carnivals, Circuses, Outdoor Concerts, and Other Travelling Shows or Exhibitions						
76	Electrical generators & electrically driven rides, each	\$32.50	\$1.07	\$33.50			
77	Mechanically driven rides and walk-thru attractions or displays having electric lighting, each	\$10.03	\$0.33	\$10.00			
78	Area & booth lighting systems, each	\$10.03	\$0.33	\$10.00			
	Swimming Pools						

Building

#	Fee Name	FY 24.25 Fee Amount Effective 2/3/2024	3.30%	FY 25/26 Fee Amount (Rounded) Effective 7/1/2025	Unit	Fee Notes	Notes for Changes
79	Private residential in-ground swimming pools, including complete systems of necessary branch circuit wiring, bonding, underground lighting, water pumping, and other related electrical equipment	\$68.47	\$2.26	\$70.50			
Miscellaneous Apparatus, Conduits and Conductors							
80	For electrical apparatus, conduits, and conductors for which a permit is required but for which no fee is herein set forth	\$25.17	\$0.83	\$26.00			
Grading Fee Schedule							
A grading permit shall not be issued for more than 500 cubic yards of material unless the permittee first files performance and remedial security deposits with the Building Official. The amount of the security deposit shall be based upon full estimated cost to complete the grading project, restore the site, and/or complete the necessary remedial grading work. Such estimate may be made pursuant to engineering estimates approved by the Building Official, but no less than \$3.00 per cubic yard of either excavation or fill, whichever is the greater amount. Included shall be the full estimated costs of all draining and/or protective devices.							
Grading for under 50 cubic yards does not require a grading permit.							

Building

#	Fee Name	FY 24.25 Fee Amount Effective 2/3/2024	3.30%	FY 25/26 Fee Amount (Rounded) Effective 7/1/2025	Unit	Fee Notes	Notes for Changes
Grading Permit Fees							
81	0 to 100 cubic yards:	\$442.66	\$14.61	\$457.00			
82	101 to 300 cubic yards:	\$608.66	\$20.09	\$628.50			
83	301 to 1000 cubic yards:	\$802.32	\$26.48	\$828.50			
84	1,001 to 10,000 cubic yards:	\$802.32	\$26.48	\$828.50		Part A (Base Fee)	
85	Additonal 100 cubic yards over 1,000 cubic yards	\$23.08	\$0.76	\$23.50	Per each additional 100 cubic yards over 1,000 cubic	Part B (Additional Computation)	
86	10,001 cubic yards & over:	\$3,292.26	\$108.64	\$3,400.50		Part A (Base Fee)	
87	Additonal 100 cubic yards over 10,000 cubic yards	\$6.92	\$0.23	\$7.00	Per each additional 100 cubic yards over 10,000 cubic yards	Part B (Additional Computation)	
88	Reinspection Fee	\$152.17	\$5.02	\$157.00		Minimum 2 hours	
Additional Fees							
89	Site Investigation Fee:	\$172.91	\$5.71	\$178.50	per inspection		
90	Plan Check Fee:	75% of the permit fee	N/A	75% of the permit fee			
	Brush Removal Fee:	\$442.66	\$14.61	\$457.00			

Building

#	Fee Name	FY 24/25 Fee Amount Effective 2/3/2024	3.30%	FY 25/26 Fee Amount (Rounded) Effective 7/1/2025	Unit	Fee Notes	Notes for Changes
91		for Plan Review plus Site Inspections at the current hourly rate	N/A	for Plan Review plus Site Inspections at the current hourly rate			
92	Plan Copy & Retention Fee:	\$2.77	\$0.09	\$2.50	per page		
Calculation Fees: Use the greater of 'cut' or 'fill' plus any import.							
93	Grading Bond:	\$3.00	N/A	\$3.00	per cubic yard.	Applicable to over 500 Cubic Yards. Price per cubic yard, using the greatest figure of cut/fill, import/export. NO CPI Increase because \$3.00 is industry standard.	CPI not utilized to maintain industry standard

Delete Note

NOTE: This fee is not applicable
when a fee is paid for one or more
services, outlets, fixtures, appliances,
power apparatus, bus ways, signs or
other equipment

CITY OF GOLETA														
Residential & Commercial Building & Safety Fees - Effective 7/1/2024														
Project Valuation			Permit Fee	Plan Check Fee	+ Accessibility Permit	+ Accessibility PC	+ Energy Permit	+ Energy PC	+ En & Acc Permit	+ Energy & Acc PC	Issuance Fee	SMIP Fee - Res (State Fee)	SMIP Fee - Comm (State Fee)	CSBC (State Fee)
1	to	500	32.50	14.53	34.13	29.01	35.75	30.39	37.38	31.77	32.50	0.50	0.50	1.00
501	to	600	36.72	27.54	38.56	32.77	40.39	34.33	42.23	35.89	32.50	0.50	0.50	1.00
601	to	700	40.95	30.71	43.00	36.55	45.05	38.29	47.09	40.03	32.50	0.50	0.50	1.00
701	to	800	45.17	33.89	47.43	40.31	49.69	42.23	51.95	44.15	32.50	0.50	0.50	1.00
801	to	900	49.39	37.05	51.86	44.08	54.33	46.18	56.80	48.28	32.50	0.50	0.50	1.00
901	to	1,000	53.60	40.20	56.28	47.84	58.96	50.12	61.64	52.39	32.50	0.50	0.50	1.00
1,001	to	1,100	57.83	43.37	60.72	51.61	63.61	54.07	66.50	56.53	32.50	0.50	0.50	1.00
1,101	to	1,200	62.04	46.53	65.14	55.37	68.24	58.01	71.35	60.64	32.50	0.50	0.50	1.00
1,201	to	1,300	66.26	49.70	69.57	59.14	72.89	61.95	76.20	64.77	32.50	0.50	0.50	1.00
1,301	to	1,400	70.47	52.86	73.99	62.89	77.52	65.89	81.04	68.88	32.50	0.50	0.50	1.00
1,401	to	1,500	74.70	56.02	78.44	66.67	82.17	69.84	85.91	73.02	32.50	0.50	0.50	1.00
1,501	to	1,600	78.92	59.19	82.87	70.44	86.81	73.79	90.76	77.14	32.50	0.50	0.50	1.00
1,601	to	1,700	83.13	62.36	87.29	74.19	91.44	77.73	95.60	81.26	32.50	0.50	0.50	1.00
1,701	to	1,800	87.36	65.52	91.73	77.97	96.10	81.68	100.46	85.39	32.50	0.50	0.50	1.00
1,801	to	1,900	91.58	68.68	96.16	81.74	100.74	85.63	105.32	89.52	32.50	0.50	0.53	1.00
1,901	to	2,000	95.80	71.85	100.59	85.50	105.38	89.57	110.17	93.64	32.50	0.50	0.56	1.00
2,001	to	3,000	115.16	86.37	120.92	102.78	126.68	107.67	132.43	112.57	32.50	0.50	0.84	1.00
3,001	to	4,000	134.53	100.90	141.26	120.07	147.98	125.79	154.71	131.50	32.50	0.52	1.12	1.00
4,001	to	5,000	153.88	115.42	161.57	137.34	169.27	143.88	176.96	150.42	32.50	0.65	1.40	1.00
5,001	to	6,000	173.26	129.94	181.92	154.63	190.59	162.00	199.25	169.36	32.50	0.78	1.68	1.00
6,001	to	7,000	192.62	144.48	202.25	171.91	211.88	180.10	221.51	188.29	32.50	0.91	1.96	1.00
7,001	to	8,000	211.99	159.00	222.59	189.20	233.19	198.21	243.79	207.22	32.50	1.04	2.24	1.00
8,001	to	9,000	231.35	173.52	242.92	206.48	254.49	216.31	266.05	226.14	32.50	1.17	2.52	1.00
9,001	to	10,000	250.72	188.05	263.26	223.77	275.79	234.42	288.33	245.08	32.50	1.30	2.80	1.00
10,001	to	11,000	270.09	202.58	283.59	241.06	297.10	252.53	310.60	264.01	32.50	1.43	3.08	1.00
11,001	to	12,000	289.46	217.09	303.93	258.34	318.41	270.65	332.88	282.95	32.50	1.56	3.36	1.00
12,001	to	13,000	308.82	231.62	324.26	275.62	339.70	288.75	355.14	301.87	32.50	1.69	3.64	1.00
13,001	to	14,000	328.19	246.15	344.60	292.91	361.01	306.86	377.42	320.81	32.50	1.82	3.92	1.00
14,001	to	15,000	347.55	260.66	364.93	310.19	382.31	324.96	399.68	339.73	32.50	1.95	4.20	1.00
15,001	to	16,000	366.93	275.20	385.28	327.49	403.62	343.08	421.97	358.67	32.50	2.08	4.48	1.00
16,001	to	17,000	386.29	289.72	405.60	344.76	424.92	361.18	444.23	377.60	32.50	2.21	4.76	1.00
17,001	to	18,000	405.65	304.24	425.93	362.04	446.22	379.28	466.50	396.52	32.50	2.34	5.04	1.00
18,001	to	19,000	425.01	318.77	446.26	379.32	467.51	397.38	488.76	415.45	32.50	2.47	5.32	1.00
19,001	to	20,000	444.39	333.29	466.61	396.62	488.83	415.50	511.05	434.39	32.50	2.60	5.60	1.00
20,001	to	21,000	463.75	347.81	486.94	413.90	510.13	433.61	533.31	453.32	32.50	2.73	5.88	1.00
21,001	to	22,000	483.12	362.34	507.28	431.18	531.43	451.72	555.59	472.25	32.50	2.86	6.16	1.00
22,001	to	23,000	502.48	376.86	527.60	448.46	552.73	469.82	577.85	491.17	32.50	2.99	6.44	1.00
23,001	to	24,000	521.85	391.40	547.94	465.75	574.04	487.93	600.13	510.11	32.50	3.12	6.72	1.00
24,001	to	25,000	541.22	405.92	568.28	483.04	595.34	506.04	622.40	529.04	32.50	3.25	7.00	1.00
25,001	to	26,000	555.18	416.39	582.94	495.50	610.70	519.09	638.46	542.69	32.50	3.38	7.28	2.00
26,001	to	27,000	569.16	426.88	597.62	507.98	626.08	532.16	654.53	556.35	32.50	3.51	7.56	2.00
27,001	to	28,000	583.13	437.34	612.29	520.44	641.44	545.23	670.60	570.01	32.50	3.64	7.84	2.00
28,001	to	29,000	597.10	447.82	626.96	532.91	656.81	558.29	686.67	583.67	32.50	3.77	8.12	2.00
29,001	to	30,000	611.07	458.30	641.62	545.38	672.18	571.35	702.73	597.32	32.50	3.90	8.40	2.00
30,001	to	31,000	625.05	468.79	656.30	557.86	687.56	584.42	718.81	610.99	32.50	4.03	8.68	2.00
31,001	to	32,000	639.02	479.27	670.97	570.33	702.92	597.48	734.87	624.64	32.50	4.16	8.96	2.00
32,001	to	33,000	652.99	489.74	685.64	582.79	718.29	610.55	750.94	638.30	32.50	4.29	9.24	2.00
33,001	to	34,000	666.96	500.22	700.31	595.26	733.66	623.61	767.00	651.95	32.50	4.42	9.52	2.00
34,001	to	35,000	680.93	510.70	714.98	607.73	749.02	636.67	783.07	665.61	32.50	4.55	9.80	2.00
35,001	to	36,000	694.90	521.16	729.65	620.20	764.39	649.73	799.14	679.26	32.50	4.68	10.08	2.00
36,001	to	37,000	708.87	531.66	744.31	632.67	779.76	662.79	815.20	692.92	32.50	4.81	10.36	2.00
37,001	to	38,000	722.84	542.13	758.98	645.13	795.12	675.86	831.27	706.58	32.50	4.94	10.64	2.00
38,001	to	39,000	736.82	552.62	773.66	657.61	810.50	688.93	847.34	720.24	32.50	5.07	10.92	2.00
39,001	to	40,000	750.79	563.09	788.33	670.08	825.87	701.99	863.41	733.90	32.50	5.20	11.20	2.00
40,001	to	41,000	764.76	573.57	803.00	682.55	841.24	715.05	879.47	747.55	32.50	5.33	11.48	2.00
41,001	to	42,000	778.73	584.04	817.67	695.02	856.60	728.11	895.54	761.21	32.50	5.46	11.76	2.00
42,001	to	43,000	1,041.70	594.54	1,093.79	929.72	1,145.87	973.99	1,197.96	1,018.26	32.50	5.59	12.04	2.00
43,001	to	44,000	806.67	605.01	847.00	719.95	887.34	754.24	927.67	788.52	32.50	5.72	12.32	2.00
44,001	to	45,000	820.64	615.48	861.67	732.42	902.70	767.30	943.74	802.18	32.50	5.85	12.60	2.00
45,001	to	46,000	834.61	625.96	876.34	744.89	918.07	780.36	959.80	815.83	32.50	5.98	12.88	2.00
46,001	to	47,000	848.59	636.44	891.02	757.37	933.45	793.43	975.88	829.50	32.50	6.11	13.16	2.00
47,001	to	48,000	862.56	646.92	905.69	769.83	948.82	806.49	991.94	843.15	32.50	6.24	13.44	2.00
48,001	to	49,000	876.53	657.40	920.36	782.30	964.18	819.56	1,008.01	856.81	32.50	6.37	13.72	2.00
49,001	to	50,000	890.50	667.17	935.03	794.77	979.55	832.62	1,024.08	870.46	32.50	6.50		

Project Valuation			Permit Fee	Plan Check Fee	+ Accessibility Permit	+ Accessibility PC	+ Energy Permit	+ Energy PC	+ En & Acc Permit	+ Energy & Acc PC	Issuance Fee	SMIP Fee - Res (State Fee)	SMIP Fee - Comm (State Fee)	CSBC (State Fee)
77,001	to	78,000	1,161.63	871.22	1,219.71	1,036.75	1,277.79	1,086.12	1,335.87	1,135.49	32.50	10.14	21.84	4.00
78,001	to	79,000	1,171.32	878.48	1,229.89	1,045.40	1,288.45	1,095.18	1,347.02	1,144.97	32.50	10.27	22.12	4.00
79,001	to	80,000	1,181.00	885.75	1,240.05	1,054.04	1,299.10	1,104.24	1,358.15	1,154.43	32.50	10.40	22.40	4.00
80,001	to	81,000	1,190.68	893.01	1,250.21	1,062.68	1,309.75	1,113.29	1,369.28	1,163.89	32.50	10.53	22.68	4.00
81,001	to	82,000	1,200.36	900.26	1,260.38	1,071.32	1,320.40	1,122.34	1,380.41	1,173.35	32.50	10.66	22.96	4.00
82,001	to	83,000	1,210.04	907.54	1,270.54	1,079.96	1,331.04	1,131.39	1,391.55	1,182.81	32.50	10.79	23.24	4.00
83,001	to	84,000	1,219.73	914.80	1,280.72	1,088.61	1,341.70	1,140.45	1,402.69	1,192.29	32.50	10.92	23.52	4.00
84,001	to	85,000	1,229.40	922.05	1,290.87	1,097.24	1,352.34	1,149.49	1,413.81	1,201.74	32.50	11.05	23.80	4.00
85,001	to	86,000	1,239.09	929.33	1,301.04	1,105.89	1,363.00	1,158.55	1,424.95	1,211.21	32.50	11.18	24.08	4.00
86,001	to	87,000	1,248.78	936.58	1,311.22	1,114.54	1,373.66	1,167.61	1,436.10	1,220.68	32.50	11.31	24.36	4.00
87,001	to	88,000	1,258.47	943.84	1,321.39	1,123.18	1,384.32	1,176.67	1,447.24	1,230.15	32.50	11.44	24.64	4.00
88,001	to	89,000	1,268.14	951.11	1,331.55	1,131.81	1,394.95	1,185.71	1,458.36	1,239.61	32.50	11.57	24.92	4.00
89,001	to	90,000	1,277.83	958.37	1,341.72	1,140.46	1,405.61	1,194.77	1,469.50	1,249.08	32.50	11.70	25.20	4.00
90,001	to	91,000	1,287.51	965.62	1,351.89	1,149.10	1,416.26	1,203.82	1,480.64	1,258.54	32.50	11.83	25.48	4.00
91,001	to	92,000	1,297.20	972.90	1,362.06	1,157.75	1,426.92	1,212.88	1,491.78	1,268.01	32.50	11.96	25.76	4.00
92,001	to	93,000	1,306.87	980.16	1,372.21	1,166.38	1,437.56	1,221.92	1,502.90	1,277.47	32.50	12.09	26.04	4.00
93,001	to	94,000	1,316.55	987.41	1,382.38	1,175.02	1,448.21	1,230.97	1,514.03	1,286.93	32.50	12.22	26.32	4.00
94,001	to	95,000	1,326.24	994.69	1,392.55	1,183.67	1,458.86	1,240.03	1,525.18	1,296.40	32.50	12.35	26.60	4.00
95,001	to	96,000	1,335.93	1,001.94	1,402.73	1,192.32	1,469.52	1,249.09	1,536.32	1,305.87	32.50	12.48	26.88	4.00
96,001	to	97,000	1,345.61	1,009.20	1,412.89	1,200.96	1,480.17	1,258.15	1,547.45	1,315.33	32.50	12.61	27.16	4.00
97,001	to	98,000	1,355.37	1,016.47	1,423.35	1,209.85	1,491.13	1,267.46	1,558.91	1,325.07	32.50	12.74	27.44	4.00
98,001	to	99,000	1,364.98	1,023.73	1,433.23	1,218.24	1,501.48	1,276.26	1,569.73	1,334.27	32.50	12.87	27.72	4.00
99,001	to	100,000	1,374.66	1,030.98	1,443.39	1,226.88	1,512.13	1,285.31	1,580.86	1,343.73	32.50	13.00	28.00	4.00
100,001	to	101,000	1,384.21	1,036.80	1,451.53	1,233.80	1,520.65	1,292.55	1,589.77	1,351.31	32.50	13.13	28.28	5.00
101,001	to	102,000	1,393.15	1,042.61	1,459.66	1,240.71	1,529.17	1,299.79	1,598.67	1,358.87	32.50	13.26	28.56	5.00
102,001	to	103,000	1,397.90	1,048.41	1,467.80	1,247.63	1,537.69	1,307.04	1,607.59	1,366.45	32.50	13.39	28.84	5.00
103,001	to	104,000	1,405.65	1,054.23	1,475.93	1,254.54	1,546.22	1,314.28	1,616.50	1,374.02	32.50	13.52	29.12	5.00
104,001	to	105,000	1,413.39	1,060.04	1,484.06	1,261.45	1,554.73	1,321.52	1,625.40	1,381.59	32.50	13.65	29.40	5.00
105,001	to	106,000	1,421.14	1,065.84	1,492.20	1,268.37	1,563.25	1,328.77	1,634.31	1,389.16	32.50	13.78	29.68	5.00
106,001	to	107,000	1,428.88	1,071.66	1,500.32	1,275.28	1,571.77	1,336.00	1,643.21	1,396.73	32.50	13.91	29.96	5.00
107,001	to	108,000	1,436.63	1,077.47	1,508.46	1,282.19	1,580.29	1,343.25	1,652.12	1,404.31	32.50	14.04	30.24	5.00
108,001	to	109,000	1,444.37	1,083.28	1,516.59	1,289.10	1,588.81	1,350.49	1,661.03	1,411.87	32.50	14.17	30.52	5.00
109,001	to	110,000	1,452.13	1,089.09	1,524.74	1,296.03	1,597.34	1,357.74	1,669.95	1,419.46	32.50	14.30	30.80	5.00
110,001	to	111,000	1,459.88	1,094.90	1,532.87	1,302.94	1,605.87	1,364.99	1,678.86	1,427.03	32.50	14.43	31.08	5.00
111,001	to	112,000	1,467.62	1,100.71	1,541.00	1,309.85	1,614.38	1,372.22	1,687.76	1,434.60	32.50	14.56	31.36	5.00
112,001	to	113,000	1,475.36	1,106.52	1,549.13	1,316.76	1,622.90	1,379.46	1,696.66	1,442.16	32.50	14.69	31.64	5.00
113,001	to	114,000	1,483.10	1,112.32	1,557.26	1,323.67	1,631.41	1,386.70	1,705.57	1,449.73	32.50	14.82	31.92	5.00
114,001	to	115,000	1,490.86	1,118.14	1,565.40	1,330.59	1,639.95	1,393.95	1,714.49	1,457.32	32.50	14.95	32.20	5.00
115,001	to	116,000	1,498.60	1,123.95	1,573.53	1,337.50	1,648.46	1,401.19	1,723.39	1,464.88	32.50	15.08	32.48	5.00
116,001	to	117,000	1,506.35	1,129.75	1,581.67	1,344.42	1,656.99	1,408.44	1,732.30	1,472.46	32.50	15.21	32.76	5.00
117,001	to	118,000	1,514.10	1,135.57	1,589.81	1,351.33	1,665.51	1,415.68	1,741.22	1,480.03	32.50	15.34	33.04	5.00
118,001	to	119,000	1,521.84	1,141.38	1,597.93	1,358.24	1,674.02	1,422.92	1,750.12	1,487.60	32.50	15.47	33.32	5.00
119,001	to	120,000	1,529.60	1,147.18	1,606.08	1,365.17	1,682.56	1,430.18	1,759.04	1,495.18	32.50	15.60	33.60	5.00
120,001	to	121,000	1,537.34	1,153.00	1,614.21	1,372.08	1,691.07	1,437.41	1,767.94	1,502.75	32.50	15.73	33.88	5.00
121,001	to	122,000	1,545.08	1,158.81	1,622.33	1,378.98	1,699.59	1,444.65	1,776.84	1,510.32	32.50	15.86	34.16	5.00
122,001	to	123,000	1,552.82	1,164.61	1,630.46	1,385.89	1,708.10	1,451.89	1,785.74	1,517.88	32.50	15.99	34.44	5.00
123,001	to	124,000	1,560.57	1,170.43	1,638.60	1,392.81	1,716.63	1,459.13	1,794.66	1,525.46	32.50	16.12	34.72	5.00
124,001	to	125,000	1,568.33	1,176.24	1,646.75	1,399.73	1,725.16	1,466.39	1,803.58	1,533.04	32.50	16.25	35.00	5.00
125,001	to	126,000	1,576.07	1,182.04	1,654.87	1,406.64	1,733.68	1,473.63	1,812.48	1,540.61	32.50	16.38	35.28	6.00
126,001	to	127,000	1,583.82	1,187.86	1,663.01	1,413.56	1,742.20	1,480.87	1,821.39	1,548.18	32.50	16.51	35.56	6.00
127,001	to	128,000	1,591.56	1,193.67	1,671.14	1,420.47	1,750.72	1,488.11	1,830.29	1,555.75	32.50	16.64	35.84	6.00
128,001	to	129,000	1,599.31	1,199.47	1,679.28	1,427.38	1,759.24	1,495.35	1,839.21	1,563.33	32.50	16.77	36.12	6.00
129,001	to	130,000	1,607.05	1,205.29	1,687.40	1,434.29	1,767.76	1,502.59	1,848.11	1,570.89	32.50	16.90	36.40	6.00
130,001	to	131,000	1,614.80	1,211.09	1,695.54	1,441.21	1,776.28	1,509.84	1,857.02	1,578.47	32.50	17.03	36.68	6.00
131,001	to	132,000	1,622.54	1,216.90	1,703.67	1,448.12	1,784.79	1,517.07	1,865.92	1,586.03	32.50	17.16	36.96	6.00
132,001	to	133,000	1,630.29	1,222.72	1,711.80	1,455.03	1,793.32	1,524.32	1,874.83	1,593.61	32.50	17.29	37.24	6.00
133,001	to	134,000	1,638.04	1,228.52	1,719.94	1,461.95	1,801.84	1,531.57	1,883.75	1,601.18	32.50	17.42	37.52	6.00
134,001	to	135,000	1,645.78	1,234.33	1,728.07	1,468.86	1,810.36	1,538.80	1,892.65	1,608.75	32.50	17.55	37.80	6.00
135,001	to	136,000	1,653.54	1,240.15	1,736.22	1,475.78	1,818.89	1,546.06	1,901.57	1,616.34	32.50	17.68	38.08	6.00
136,001	to	137,000	1,661.28	1,245.96	1,744.34	1,482.69	1,827.41	1,553.30	1,910.47	1,623.90	32.50	17.81	38.36	6.00
137,001	to	138,000	1,669.03	1,251.76	1,752.48	1,489.61	1,835.93	1,560.54	1,919.38	1,631.48	32.50	17.94	38.64	6.00
138,001	to	139,000	1,676.76	1,257.58	1,760.60	1,496.51	1,844.44	1,567.77	1,928.27	1,639.03	32.50	18.07	38.92	6.00
139,001	to	140,000	1,684.51	1,263.39	1,768.74	1,503.43	1,852.96	1,575.02	1,937.19	1,646.61	32.50	18.20	39.20	6.00
140,001	to	141,000	1,692.27	1,269.19	1,776.88	1,510.35	1,861.50	1,582.27	1,946.11	1,654.19	32.50	18.33	39.48	6.00
141,001	to	142,000	1,700.01	1,275.01	1,785.01	1,517.26	1,870.01	1,589.51	1,955.01	1,661.76	32.50	18.46	39.76	6.00
142,001	to	143,000	1,707.76	1,280.82	1,793.15	1,524.18	1,878.54	1,596.76	1,963.92	1,669.34	32.50	18.59	40.04	6.00
143,001	to	144,000	1,715.50	1,286.62	1,801.28	1,531.08	1,887.05	1,603.99	1,972.83	1,676.90	32.50	18.72	40.32	6.00
144,001	to	145,000	1,723.25	1,292.44	1,809.41	1,538.00	1,895.58	1,611.24	1,981.74	1,684.48	32.50	18.85	40.60	6.00
145,001	to	146,000	1,731.01	1,298.25	1,817.56	1,544.93	1,904.11	1,618.49	1,990.66	1,692.06	32.50	1		

Project Valuation			Permit Fee	Plan Check Fee	+ Accessibility Permit	+ Accessibility PC	+ Energy Permit	+ Energy PC	+ En & Acc Permit	+ Energy & Acc PC	Issuance Fee	SMIP Fee - Res (State Fee)	SMIP Fee - Comm (State Fee)	CSBC (State Fee)
170,001	to	171,000	1,924.67	1,443.48	2,020.90	1,717.77	2,117.14	1,799.57	2,213.37	1,881.36	32.50	22.23	47.88	7.00
171,001	to	172,000	1,932.41	1,449.30	2,029.03	1,724.68	2,125.65	1,806.80	2,222.27	1,888.93	32.50	22.36	48.16	7.00
172,001	to	173,000	1,940.16	1,455.12	2,037.17	1,731.59	2,134.18	1,814.05	2,231.18	1,896.51	32.50	22.49	48.44	7.00
173,001	to	174,000	1,947.89	1,460.92	2,045.28	1,738.49	2,142.68	1,821.28	2,240.07	1,904.06	32.50	22.62	48.72	7.00
174,001	to	175,000	1,955.64	1,466.73	2,053.42	1,745.41	2,151.20	1,828.52	2,248.99	1,911.64	32.50	22.75	49.00	7.00
175,001	to	176,000	1,963.40	1,472.55	2,061.57	1,752.33	2,159.74	1,835.78	2,257.91	1,919.22	32.50	22.88	49.28	8.00
176,001	to	177,000	1,971.14	1,478.35	2,069.70	1,759.24	2,168.25	1,843.02	2,266.81	1,926.79	32.50	23.01	49.56	8.00
177,001	to	178,000	1,978.89	1,484.16	2,077.83	1,766.16	2,176.78	1,850.26	2,275.72	1,934.36	32.50	23.14	49.84	8.00
178,001	to	179,000	1,986.63	1,489.98	2,085.96	1,773.07	2,185.29	1,857.50	2,284.62	1,941.93	32.50	23.27	50.12	8.00
179,001	to	180,000	1,994.38	1,495.78	2,094.10	1,779.98	2,193.82	1,864.75	2,293.54	1,949.51	32.50	23.40	50.40	8.00
180,001	to	181,000	2,002.12	1,501.59	2,102.23	1,786.89	2,202.33	1,871.98	2,302.44	1,957.07	32.50	23.53	50.68	8.00
181,001	to	182,000	2,009.88	1,507.41	2,110.37	1,793.82	2,210.87	1,879.24	2,311.36	1,964.66	32.50	23.66	50.96	8.00
182,001	to	183,000	2,017.62	1,513.21	2,118.50	1,800.73	2,219.38	1,886.47	2,320.26	1,972.22	32.50	23.79	51.24	8.00
183,001	to	184,000	2,025.36	1,519.02	2,126.63	1,807.63	2,227.90	1,893.71	2,329.16	1,979.79	32.50	23.92	51.52	8.00
184,001	to	185,000	2,033.11	1,524.83	2,134.77	1,814.55	2,236.42	1,900.96	2,338.08	1,987.37	32.50	24.05	51.80	8.00
185,001	to	186,000	2,040.85	1,530.64	2,142.89	1,821.46	2,244.94	1,908.19	2,346.98	1,994.93	32.50	24.18	52.08	8.00
186,001	to	187,000	2,048.61	1,536.45	2,151.04	1,828.38	2,253.47	1,915.45	2,355.90	2,002.52	32.50	24.31	52.36	8.00
187,001	to	188,000	2,056.35	1,542.26	2,159.17	1,835.29	2,261.99	1,922.69	2,364.80	2,010.08	32.50	24.44	52.64	8.00
188,001	to	189,000	2,064.10	1,548.07	2,167.31	1,842.21	2,270.51	1,929.93	2,373.72	2,017.66	32.50	24.57	52.92	8.00
189,001	to	190,000	2,071.85	1,553.88	2,175.44	1,849.13	2,279.04	1,937.18	2,382.63	2,025.23	32.50	24.70	53.20	8.00
190,001	to	191,000	2,079.59	1,559.69	2,183.57	1,856.03	2,287.55	1,944.42	2,391.53	2,032.80	32.50	24.83	53.48	8.00
191,001	to	192,000	2,087.34	1,565.50	2,191.71	1,862.95	2,296.07	1,951.66	2,400.44	2,040.37	32.50	24.96	53.76	8.00
192,001	to	193,000	2,095.08	1,571.31	2,199.83	1,869.86	2,304.59	1,958.90	2,409.34	2,047.94	32.50	25.09	54.04	8.00
193,001	to	194,000	2,102.83	1,577.12	2,207.97	1,876.78	2,313.11	1,966.15	2,418.25	2,055.52	32.50	25.22	54.32	8.00
194,001	to	195,000	2,110.57	1,582.93	2,216.10	1,883.68	2,321.63	1,973.38	2,427.16	2,063.08	32.50	25.35	54.60	8.00
195,001	to	196,000	2,118.32	1,588.74	2,224.24	1,890.60	2,330.15	1,980.63	2,436.07	2,070.66	32.50	25.48	54.88	8.00
196,001	to	197,000	2,126.08	1,594.55	2,232.38	1,897.53	2,338.69	1,987.88	2,444.99	2,078.24	32.50	25.61	55.16	8.00
197,001	to	198,000	2,133.82	1,600.36	2,240.51	1,904.43	2,347.20	1,995.12	2,453.89	2,085.81	32.50	25.74	55.44	8.00
198,001	to	199,000	2,141.57	1,606.16	2,248.65	1,911.35	2,355.73	2,002.37	2,462.81	2,093.38	32.50	25.87	55.72	8.00
199,001	to	200,000	2,149.30	1,611.98	2,256.77	1,918.25	2,364.23	2,009.60	2,471.70	2,100.94	32.50	26.00	56.00	8.00
200,001	to	201,000	2,157.05	1,617.79	2,264.90	1,925.17	2,372.76	2,016.84	2,480.61	2,108.52	32.50	26.13	56.28	9.00
201,001	to	202,000	2,164.80	1,623.60	2,273.04	1,932.08	2,381.28	2,024.09	2,489.52	2,116.09	32.50	26.26	56.56	9.00
202,001	to	203,000	2,172.55	1,629.41	2,281.18	1,939.00	2,389.81	2,031.33	2,498.43	2,123.67	32.50	26.39	56.84	9.00
203,001	to	204,000	2,180.30	1,635.22	2,289.32	1,945.92	2,398.33	2,038.58	2,507.35	2,131.24	32.50	26.52	57.12	9.00
204,001	to	205,000	2,188.04	1,641.03	2,297.44	1,952.83	2,406.84	2,045.82	2,516.25	2,138.81	32.50	26.65	57.40	9.00
205,001	to	206,000	2,195.79	1,646.84	2,305.58	1,959.74	2,415.37	2,053.06	2,525.16	2,146.38	32.50	26.78	57.68	9.00
206,001	to	207,000	2,203.54	1,652.65	2,313.72	1,966.66	2,423.89	2,060.31	2,534.07	2,153.96	32.50	26.91	57.96	9.00
207,001	to	208,000	2,211.29	1,658.46	2,321.85	1,973.58	2,432.42	2,067.56	2,542.98	2,161.54	32.50	27.04	58.24	9.00
208,001	to	209,000	2,219.02	1,664.27	2,329.97	1,980.48	2,440.92	2,074.78	2,551.87	2,169.09	32.50	27.17	58.52	9.00
209,001	to	210,000	2,226.77	1,670.08	2,338.11	1,987.39	2,449.45	2,082.03	2,560.79	2,176.67	32.50	27.30	58.80	9.00
210,001	to	211,000	2,234.51	1,675.89	2,346.24	1,994.30	2,457.96	2,089.27	2,569.69	2,184.23	32.50	27.43	59.08	9.00
211,001	to	212,000	2,242.27	1,681.70	2,354.38	2,001.23	2,466.50	2,096.52	2,578.61	2,191.82	32.50	27.56	59.36	9.00
212,001	to	213,000	2,250.02	1,687.51	2,362.52	2,008.14	2,475.02	2,103.77	2,587.52	2,199.39	32.50	27.69	59.64	9.00
213,001	to	214,000	2,257.76	1,693.32	2,370.65	2,015.05	2,483.54	2,111.01	2,596.42	2,206.96	32.50	27.82	59.92	9.00
214,001	to	215,000	2,265.51	1,699.12	2,378.79	2,021.97	2,492.06	2,118.25	2,605.34	2,214.54	32.50	27.95	60.20	9.00
215,001	to	216,000	2,273.25	1,704.93	2,386.91	2,028.88	2,500.58	2,125.49	2,614.24	2,222.10	32.50	28.08	60.48	9.00
216,001	to	217,000	2,281.01	1,710.75	2,395.06	2,035.80	2,509.11	2,132.74	2,623.16	2,229.69	32.50	28.21	60.76	9.00
217,001	to	218,000	2,288.74	1,716.55	2,403.18	2,042.70	2,517.61	2,139.97	2,632.05	2,237.24	32.50	28.34	61.04	9.00
218,001	to	219,000	2,296.49	1,722.36	2,411.31	2,049.62	2,526.14	2,147.22	2,640.96	2,244.82	32.50	28.47	61.32	9.00
219,001	to	220,000	2,304.24	1,728.46	2,419.45	2,056.53	2,534.66	2,154.46	2,649.88	2,252.39	32.50	28.60	61.60	9.00
220,001	to	221,000	2,311.98	1,733.98	2,427.58	2,063.44	2,543.18	2,161.70	2,658.78	2,259.96	32.50	28.73	61.88	9.00
221,001	to	222,000	2,319.74	1,739.79	2,435.73	2,070.37	2,551.71	2,168.96	2,667.70	2,267.55	32.50	28.86	62.16	9.00
222,001	to	223,000	2,327.48	1,745.61	2,443.85	2,077.28	2,560.23	2,176.19	2,676.60	2,275.11	32.50	28.99	62.44	9.00
223,001	to	224,000	2,335.23	1,751.41	2,451.99	2,084.19	2,568.75	2,183.44	2,685.51	2,282.69	32.50	29.12	62.72	9.00
224,001	to	225,000	2,342.97	1,757.22	2,460.12	2,091.10	2,577.27	2,190.68	2,694.42	2,290.25	32.50	29.25	63.00	9.00
225,001	to	226,000	2,350.71	1,763.04	2,468.25	2,098.01	2,585.78	2,197.91	2,703.32	2,297.82	32.50	29.38	63.28	10.00
226,001	to	227,000	2,358.46	1,768.84	2,476.38	2,104.93	2,594.31	2,205.16	2,712.23	2,305.39	32.50	29.51	63.56	10.00
227,001	to	228,000	2,366.77	1,774.65	2,484.51	2,112.34	2,603.45	2,212.93	2,721.79	2,313.52	32.50	29.64	63.84	10.00
228,001	to	229,000	2,373.96	1,780.47	2,492.66	2,118.76	2,611.36	2,219.65	2,730.05	2,320.55	32.50	29.77	64.12	10.00
229,001	to	230,000	2,381.70	1,786.27	2,500.79	2,125.67	2,619.87	2,226.89	2,738.96	2,328.11	32.50	29.90	64.40	10.00
230,001	to	231,000	2,389.45	1,792.08	2,508.92	2,132.58	2,628.40	2,234.14	2,747.87	2,335.69	32.50	30.03	64.68	10.00
231,001	to	232,000	2,397.19	1,797.90	2,517.05	2,139.49	2,636.91	2,241.37	2,756.77	2,343.25	32.50	30.16	64.96	10.00
232,001	to	233,000	2,404.95	1,803.69	2,525.20	2,146.42	2,645.45	2,248.63	2,765.69	2,350.84	32.50	30.29	65.24	10.00
233,001	to	234,000	2,412.70	1,809.51	2,533.34	2,153.33	2,653.97	2,255.87	2,774.61	2,358.41	32.50	30.42	65.52	10.00
234,001	to	235,000	2,420.43	1,815.33	2,541.45	2,160.23	2,662.47	2,263.10	2,783.49	2,365.97	32.50	30.55	65.80	10.00
235,001	to	236,000	2,428.18	1,821.12	2,549.59	2,167.15	2,671.00	2,270.35	2,792.41	2,373.55	32.50	30.68	66.08	10.00
236,001	to	237,000	2,435.92	1,826.94	2,557.72	2,174.06	2,679.51	2,277.59	2,801.31	2,381.11	32.50	30.81	66.36	10.00
237,001	to	238,000	2,443.68	1,832.76	2,565.86	2,180.98	2,688.05	2,284.84	2,810.23	2,388.70	32.50	30.94	66.64	10.00
238,001	to	239,000	2,451.42	1,838.56										

Project Valuation			Permit Fee	Plan Check Fee	+ Accessibility Permit	+ Accessibility PC	+ Energy Permit	+ Energy PC	+ En & Acc Permit	+ Energy & Acc PC	Issuance Fee	SMIP Fee - Res (State Fee)	SMIP Fee - Comm (State Fee)	CSBC (State Fee)
263,001	to	264,000	2,645.09	1,983.81	2,777.34	2,360.74	2,909.60	2,473.16	3,041.85	2,585.58	32.50	34.32	73.92	11.00
264,001	to	265,000	2,652.83	1,989.62	2,785.47	2,367.65	2,918.11	2,480.40	3,050.75	2,593.14	32.50	34.45	74.20	11.00
265,001	to	266,000	2,660.58	1,995.43	2,793.61	2,374.57	2,926.64	2,487.64	3,059.67	2,600.72	32.50	34.58	74.48	11.00
266,001	to	267,000	2,668.32	2,001.24	2,801.74	2,381.48	2,935.15	2,494.88	3,068.57	2,608.28	32.50	34.71	74.76	11.00
267,001	to	268,000	2,676.08	2,007.05	2,809.88	2,388.40	2,943.69	2,502.13	3,077.49	2,615.87	32.50	34.84	75.04	11.00
268,001	to	269,000	2,683.83	2,012.86	2,818.02	2,395.32	2,952.21	2,509.38	3,086.40	2,623.44	32.50	34.97	75.32	11.00
269,001	to	270,000	2,691.56	2,018.67	2,826.14	2,402.22	2,960.72	2,516.61	3,095.29	2,631.00	32.50	35.10	75.60	11.00
270,001	to	271,000	2,699.31	2,024.48	2,834.28	2,409.13	2,969.24	2,523.85	3,104.21	2,638.58	32.50	35.23	75.88	11.00
271,001	to	272,000	2,707.05	2,030.29	2,842.40	2,416.04	2,977.76	2,531.09	3,113.11	2,646.14	32.50	35.36	76.16	11.00
272,001	to	273,000	2,714.81	2,036.10	2,850.55	2,422.97	2,986.29	2,538.35	3,122.03	2,653.73	32.50	35.49	76.44	11.00
273,001	to	274,000	2,722.55	2,041.91	2,858.68	2,429.88	2,994.81	2,545.58	3,130.93	2,661.29	32.50	35.62	76.72	11.00
274,001	to	275,000	2,730.30	2,047.72	2,866.82	2,436.79	3,003.33	2,552.83	3,139.85	2,668.87	32.50	35.75	77.00	11.00
275,001	to	276,000	2,738.05	2,053.53	2,874.95	2,443.71	3,011.86	2,560.08	3,148.76	2,676.44	32.50	35.88	77.28	12.00
276,001	to	277,000	2,745.79	2,059.34	2,883.08	2,450.62	3,020.37	2,567.31	3,157.66	2,684.01	32.50	36.01	77.56	12.00
277,001	to	278,000	2,753.53	2,065.15	2,891.21	2,457.53	3,028.88	2,574.55	3,166.56	2,691.58	32.50	36.14	77.84	12.00
278,001	to	279,000	2,761.28	2,070.96	2,899.34	2,464.44	3,037.41	2,581.80	3,175.47	2,699.15	32.50	36.27	78.12	12.00
279,001	to	280,000	2,769.03	2,076.77	2,907.48	2,471.36	3,045.93	2,589.04	3,184.38	2,706.73	32.50	36.40	78.40	12.00
280,001	to	281,000	2,776.77	2,082.58	2,915.61	2,478.27	3,054.45	2,596.28	3,193.29	2,714.29	32.50	36.53	78.68	12.00
281,001	to	282,000	2,784.52	2,088.39	2,923.75	2,485.18	3,062.97	2,603.53	3,202.20	2,721.87	32.50	36.66	78.96	12.00
282,001	to	283,000	2,792.27	2,094.20	2,931.88	2,492.10	3,071.50	2,610.77	3,211.11	2,729.44	32.50	36.79	79.24	12.00
283,001	to	284,000	2,800.02	2,100.00	2,940.02	2,499.02	3,080.02	2,618.02	3,220.02	2,737.02	32.50	36.92	79.52	12.00
284,001	to	285,000	2,807.77	2,105.82	2,948.16	2,505.93	3,088.55	2,625.26	3,228.94	2,744.60	32.50	37.05	79.80	12.00
285,001	to	286,000	2,815.51	2,111.63	2,956.29	2,512.84	3,097.06	2,632.50	3,237.84	2,752.16	32.50	37.18	80.08	12.00
286,001	to	287,000	2,823.25	2,117.43	2,964.41	2,519.75	3,105.58	2,639.74	3,246.74	2,759.73	32.50	37.31	80.36	12.00
287,001	to	288,000	2,830.99	2,123.25	2,972.54	2,526.66	3,114.09	2,646.98	3,255.64	2,767.29	32.50	37.44	80.64	12.00
288,001	to	289,000	2,838.75	2,129.06	2,980.69	2,533.58	3,122.63	2,654.23	3,264.56	2,774.88	32.50	37.57	80.92	12.00
289,001	to	290,000	2,846.49	2,134.86	2,988.81	2,540.49	3,131.14	2,661.47	3,273.46	2,782.44	32.50	37.70	81.20	12.00
290,001	to	291,000	2,854.24	2,140.68	2,996.95	2,547.41	3,139.66	2,668.71	3,282.38	2,790.02	32.50	37.83	81.48	12.00
291,001	to	292,000	2,861.99	2,146.49	3,005.09	2,554.33	3,148.19	2,675.96	3,291.29	2,797.60	32.50	37.96	81.76	12.00
292,001	to	293,000	2,869.73	2,152.29	3,013.22	2,561.23	3,156.70	2,683.20	3,300.19	2,805.16	32.50	38.09	82.04	12.00
293,001	to	294,000	2,877.49	2,158.11	3,021.36	2,568.16	3,165.24	2,690.45	3,309.11	2,812.75	32.50	38.22	82.32	12.00
294,001	to	295,000	2,885.23	2,163.93	3,029.49	2,575.07	3,173.75	2,697.69	3,318.01	2,820.31	32.50	38.35	82.60	12.00
295,001	to	296,000	2,892.97	2,169.72	3,037.62	2,581.98	3,182.27	2,704.93	3,326.92	2,827.88	32.50	38.48	82.88	12.00
296,001	to	297,000	2,900.71	2,175.54	3,045.75	2,588.88	3,190.78	2,712.16	3,335.82	2,835.44	32.50	38.61	83.16	12.00
297,001	to	298,000	2,908.46	2,181.36	3,053.88	2,595.80	3,199.31	2,719.41	3,344.73	2,843.02	32.50	38.74	83.44	12.00
298,001	to	299,000	2,916.22	2,187.15	3,062.03	2,602.73	3,207.84	2,726.67	3,353.65	2,850.61	32.50	38.87	83.72	12.00
299,001	to	300,000	2,923.96	2,192.97	3,070.16	2,609.63	3,216.36	2,733.90	3,362.55	2,858.17	32.50	39.00	84.00	12.00
300,001	to	301,000	2,931.71	2,198.79	3,078.30	2,616.55	3,224.88	2,741.15	3,371.47	2,865.75	32.50	39.13	84.28	13.00
301,001	to	302,000	2,939.45	2,204.58	3,086.42	2,623.46	3,233.40	2,748.39	3,380.37	2,873.31	32.50	39.26	84.56	13.00
302,001	to	303,000	2,947.20	2,210.40	3,094.56	2,630.38	3,241.92	2,755.63	3,389.28	2,880.89	32.50	39.39	84.84	13.00
303,001	to	304,000	2,954.95	2,216.21	3,102.70	2,637.29	3,250.45	2,762.88	3,398.19	2,888.46	32.50	39.52	85.12	13.00
304,001	to	305,000	2,962.69	2,222.01	3,110.82	2,644.20	3,258.96	2,770.12	3,407.09	2,896.03	32.50	39.65	85.40	13.00
305,001	to	306,000	2,970.44	2,227.83	3,118.96	2,651.12	3,267.48	2,777.36	3,416.01	2,903.61	32.50	39.78	85.68	13.00
306,001	to	307,000	2,978.18	2,233.64	3,127.09	2,658.03	3,276.00	2,784.60	3,424.91	2,911.17	32.50	39.91	85.96	13.00
307,001	to	308,000	2,985.93	2,239.44	3,135.23	2,664.94	3,284.52	2,791.84	3,433.82	2,918.75	32.50	40.04	86.24	13.00
308,001	to	309,000	2,993.68	2,245.26	3,143.36	2,671.86	3,293.05	2,799.09	3,442.73	2,926.32	32.50	40.17	86.52	13.00
309,001	to	310,000	3,001.43	2,251.07	3,151.50	2,678.78	3,301.57	2,806.34	3,451.64	2,933.90	32.50	40.30	86.80	13.00
310,001	to	311,000	3,009.17	2,256.87	3,159.63	2,685.68	3,310.09	2,813.57	3,460.55	2,941.46	32.50	40.43	87.08	13.00
311,001	to	312,000	3,016.92	2,262.69	3,167.77	2,692.60	3,318.61	2,820.82	3,469.46	2,949.04	32.50	40.56	87.36	13.00
312,001	to	313,000	3,024.66	2,268.50	3,175.89	2,699.51	3,327.13	2,828.06	3,478.36	2,956.61	32.50	40.69	87.64	13.00
313,001	to	314,000	3,032.41	2,274.30	3,184.03	2,706.43	3,335.65	2,835.30	3,487.27	2,964.18	32.50	40.82	87.92	13.00
314,001	to	315,000	3,040.16	2,280.12	3,192.17	2,713.34	3,344.18	2,842.55	3,496.18	2,971.76	32.50	40.95	88.20	13.00
315,001	to	316,000	3,047.90	2,285.93	3,200.30	2,720.25	3,352.69	2,849.79	3,505.09	2,979.32	32.50	41.08	88.48	13.00
316,001	to	317,000	3,055.65	2,291.73	3,208.43	2,727.17	3,361.22	2,857.03	3,514.00	2,986.90	32.50	41.21	88.76	13.00
317,001	to	318,000	3,063.39	2,297.54	3,216.56	2,734.08	3,369.73	2,864.27	3,522.90	2,994.46	32.50	41.34	89.04	13.00
318,001	to	319,000	3,071.15	2,303.36	3,224.71	2,741.00	3,378.27	2,871.53	3,531.82	3,002.05	32.50	41.47	89.32	13.00
319,001	to	320,000	3,078.90	2,309.16	3,232.85	2,747.92	3,386.79	2,878.77	3,540.74	3,009.62	32.50	41.60	89.60	13.00
320,001	to	321,000	3,086.64	2,314.97	3,240.97	2,754.83	3,395.30	2,886.01	3,549.64	3,017.19	32.50	41.73	89.88	13.00
321,001	to	322,000	3,094.38	2,320.79	3,249.10	2,761.73	3,403.82	2,893.25	3,558.54	3,024.76	32.50	41.86	90.16	13.00
322,001	to	323,000	3,102.12	2,326.59	3,257.23	2,768.64	3,412.33	2,900.48	3,567.44	3,032.32	32.50	41.99	90.44	13.00
323,001	to	324,000	3,109.87	2,332.40	3,265.36	2,775.56	3,420.86	2,907.73	3,576.35	3,039.90	32.50	42.12	90.72	13.00
324,001	to	325,000	3,117.62	2,338.22	3,273.50	2,782.48	3,429.38	2,914.97	3,585.26	3,047.47	32.50	42.25	91.00	13.00
325,001	to	326,000	3,125.37	2,344.02	3,281.64	2,789.39	3,437.91	2,922.22	3,594.18	3,055.05	32.50	42.38	91.28	14.00
326,001	to	327,000	3,133.12	2,349.83	3,289.78	2,796.31	3,446.43	2,929.47	3,603.09	3,062.62	32.50	42.51	91.56	14.00
327,001	to	328,000	3,140.86	2,355.64	3,297.90	2,803.22	3,454.95	2,936.70	3,611.99	3,070.19	32.50	42.64	91.84	14.00
328,001	to	329,000	3,148.61	2,361.45	3,306.04	2,810.13	3,463.47	2,943.95	3,620.90	3,077.77	32.50	42.77	92.12	14.00
329,001	to	330,000	3,156.36	2,367.26	3,314.18	2,817.05	3,472.00	2,951.20	3,629.81	3,085.34	32.50	42.90	92.40	14.00
330,001	to	331,000	3,164.10	2,373.07	3,322.31	2,823.96	3,480.51	2,958.43	3,638.72	3,092.91	32.50	43.03	92.68	14.00

Project Valuation			Permit Fee	Plan Check Fee	+ Accessibility Permit	+ Accessibility PC	+ Energy Permit	+ Energy PC	+ En & Acc Permit	+ Energy & Acc PC	Issuance Fee	SMIP Fee - Res (State Fee)	SMIP Fee - Comm (State Fee)	CSBC (State Fee)
356,001	to	357,000	3,365.51	2,524.13	3,533.79	3,003.72	3,702.06	3,146.75	3,870.34	3,289.79	32.50	46.41	99.96	15.00
357,001	to	358,000	3,373.25	2,529.93	3,541.91	3,010.63	3,710.58	3,153.99	3,879.24	3,297.35	32.50	46.54	100.24	15.00
358,001	to	359,000	3,381.00	2,535.75	3,550.05	3,017.54	3,719.10	3,161.24	3,888.15	3,304.93	32.50	46.67	100.52	15.00
359,001	to	360,000	3,388.75	2,541.57	3,558.19	3,024.46	3,727.63	3,168.48	3,897.06	3,312.50	32.50	46.80	100.80	15.00
360,001	to	361,000	3,396.50	2,547.36	3,566.33	3,031.38	3,736.15	3,175.73	3,905.98	3,320.08	32.50	46.93	101.08	15.00
361,001	to	362,000	3,404.25	2,553.18	3,574.46	3,038.29	3,744.68	3,182.97	3,914.89	3,327.65	32.50	47.06	101.36	15.00
362,001	to	363,000	3,411.99	2,559.00	3,582.59	3,045.20	3,753.19	3,190.21	3,923.79	3,335.22	32.50	47.19	101.64	15.00
363,001	to	364,000	3,419.74	2,564.79	3,590.73	3,052.12	3,761.71	3,197.46	3,932.70	3,342.80	32.50	47.32	101.92	15.00
364,001	to	365,000	3,427.47	2,570.61	3,598.84	3,059.02	3,770.22	3,204.68	3,941.59	3,350.35	32.50	47.45	102.20	15.00
365,001	to	366,000	3,435.23	2,576.43	3,606.99	3,065.94	3,778.75	3,211.94	3,950.51	3,357.94	32.50	47.58	102.48	15.00
366,001	to	367,000	3,442.97	2,582.22	3,615.12	3,072.85	3,787.27	3,219.18	3,959.42	3,365.50	32.50	47.71	102.76	15.00
367,001	to	368,000	3,450.72	2,588.04	3,623.26	3,079.77	3,795.79	3,226.42	3,968.33	3,373.08	32.50	47.84	103.04	15.00
368,001	to	369,000	3,458.46	2,593.85	3,631.38	3,086.68	3,804.31	3,233.66	3,977.23	3,380.64	32.50	47.97	103.32	15.00
369,001	to	370,000	3,466.22	2,599.65	3,639.53	3,093.60	3,812.84	3,240.92	3,986.15	3,388.23	32.50	48.10	103.60	15.00
370,001	to	371,000	3,473.97	2,605.47	3,647.67	3,100.52	3,821.37	3,248.16	3,995.07	3,395.81	32.50	48.23	103.88	15.00
371,001	to	372,000	3,481.71	2,611.28	3,655.80	3,107.43	3,829.88	3,255.40	4,003.97	3,403.37	32.50	48.36	104.16	15.00
372,001	to	373,000	3,489.46	2,617.08	3,663.93	3,114.34	3,838.41	3,262.65	4,012.88	3,410.95	32.50	48.49	104.44	15.00
373,001	to	374,000	3,497.19	2,622.90	3,672.05	3,121.24	3,846.91	3,269.87	4,021.77	3,418.50	32.50	48.62	104.72	15.00
374,001	to	375,000	3,504.94	2,628.71	3,680.19	3,128.16	3,855.43	3,277.12	4,030.68	3,426.08	32.50	48.75	105.00	15.00
375,001	to	376,000	3,512.69	2,634.51	3,688.32	3,135.08	3,863.96	3,284.37	4,039.59	3,433.65	32.50	48.88	105.28	15.00
376,001	to	377,000	3,520.44	2,640.33	3,696.46	3,141.99	3,872.48	3,291.61	4,048.51	3,441.23	32.50	49.01	105.56	16.00
377,001	to	378,000	3,528.19	2,646.14	3,704.60	3,148.91	3,881.01	3,298.86	4,057.42	3,448.81	32.50	49.14	105.84	16.00
378,001	to	379,000	3,535.93	2,651.94	3,712.73	3,155.82	3,889.52	3,306.09	4,066.32	3,456.37	32.50	49.27	106.12	16.00
379,001	to	380,000	3,543.68	2,657.76	3,720.86	3,162.73	3,898.05	3,313.34	4,075.23	3,463.95	32.50	49.40	106.40	16.00
380,001	to	381,000	3,551.43	2,663.57	3,729.00	3,169.65	3,906.57	3,320.59	4,084.14	3,471.52	32.50	49.53	106.68	16.00
381,001	to	382,000	3,559.18	2,669.37	3,737.14	3,176.57	3,915.10	3,327.83	4,093.06	3,479.10	32.50	49.66	106.96	16.00
382,001	to	383,000	3,566.91	2,675.19	3,745.26	3,183.47	3,923.60	3,335.06	4,101.95	3,486.65	32.50	49.79	107.24	16.00
383,001	to	384,000	3,574.66	2,681.00	3,753.39	3,190.38	3,932.13	3,342.31	4,110.86	3,494.23	32.50	49.92	107.52	16.00
384,001	to	385,000	3,582.41	2,686.80	3,761.53	3,197.30	3,940.65	3,349.55	4,119.77	3,501.81	32.50	50.05	107.80	16.00
385,001	to	386,000	3,590.16	2,692.61	3,769.67	3,204.22	3,949.18	3,356.80	4,128.68	3,509.38	32.50	50.18	108.08	16.00
386,001	to	387,000	3,597.91	2,698.43	3,777.81	3,211.13	3,957.70	3,364.05	4,137.60	3,516.96	32.50	50.31	108.36	16.00
387,001	to	388,000	3,605.65	2,704.23	3,785.93	3,218.04	3,966.22	3,371.28	4,146.50	3,524.52	32.50	50.44	108.64	16.00
388,001	to	389,000	3,613.38	2,710.04	3,794.05	3,224.94	3,974.72	3,378.51	4,155.39	3,532.08	32.50	50.57	108.92	16.00
389,001	to	390,000	3,621.14	2,715.86	3,802.20	3,231.87	3,983.25	3,385.77	4,164.31	3,539.66	32.50	50.70	109.20	16.00
390,001	to	391,000	3,628.89	2,721.66	3,810.33	3,238.78	3,991.78	3,393.01	4,173.22	3,547.24	32.50	50.83	109.48	16.00
391,001	to	392,000	3,636.64	2,727.47	3,818.47	3,245.70	4,000.30	3,400.26	4,182.14	3,554.82	32.50	50.96	109.76	16.00
392,001	to	393,000	3,644.38	2,733.29	3,826.60	3,252.61	4,008.82	3,407.50	4,191.04	3,562.38	32.50	51.09	110.04	16.00
393,001	to	394,000	3,652.13	2,739.09	3,834.74	3,259.53	4,017.34	3,414.74	4,199.95	3,569.96	32.50	51.22	110.32	16.00
394,001	to	395,000	3,659.87	2,744.90	3,842.86	3,266.43	4,025.86	3,421.98	4,208.85	3,577.52	32.50	51.35	110.60	16.00
395,001	to	396,000	3,667.63	2,750.72	3,851.01	3,273.36	4,034.39	3,429.23	4,217.77	3,585.11	32.50	51.48	110.88	16.00
396,001	to	397,000	3,675.37	2,756.53	3,859.14	3,280.27	4,042.91	3,436.47	4,226.68	3,592.67	32.50	51.61	111.16	16.00
397,001	to	398,000	3,683.12	2,762.33	3,867.28	3,287.18	4,051.43	3,443.72	4,235.59	3,600.25	32.50	51.74	111.44	16.00
398,001	to	399,000	3,690.87	2,768.15	3,875.41	3,294.10	4,059.96	3,450.96	4,244.50	3,607.83	32.50	51.87	111.72	16.00
399,001	to	400,000	3,698.60	2,773.96	3,883.53	3,301.00	4,068.46	3,458.19	4,253.39	3,615.38	32.50	52.00	112.00	16.00
400,001	to	401,000	3,706.36	2,779.76	3,891.68	3,307.93	4,077.00	3,465.45	4,262.31	3,622.97	32.50	52.13	112.28	17.00
401,001	to	402,000	3,714.10	2,785.58	3,899.81	3,314.83	4,085.51	3,472.68	4,271.22	3,630.53	32.50	52.26	112.56	17.00
402,001	to	403,000	3,721.85	2,791.38	3,907.94	3,321.75	4,094.04	3,479.93	4,280.13	3,638.11	32.50	52.39	112.84	17.00
403,001	to	404,000	3,729.59	2,797.19	3,916.07	3,328.66	4,102.55	3,487.17	4,289.03	3,645.67	32.50	52.52	113.12	17.00
404,001	to	405,000	3,737.34	2,803.01	3,924.21	3,335.58	4,111.07	3,494.41	4,297.94	3,653.25	32.50	52.65	113.40	17.00
405,001	to	406,000	3,745.10	2,808.81	3,932.36	3,342.50	4,119.61	3,501.67	4,306.87	3,660.84	32.50	52.78	113.68	17.00
406,001	to	407,000	3,752.84	2,814.62	3,940.48	3,349.41	4,128.12	3,508.91	4,315.77	3,668.40	32.50	52.91	113.96	17.00
407,001	to	408,000	3,760.59	2,820.44	3,948.62	3,356.33	4,136.65	3,516.15	4,324.68	3,675.98	32.50	53.04	114.24	17.00
408,001	to	409,000	3,768.32	2,826.24	3,956.74	3,363.23	4,145.15	3,523.38	4,333.57	3,683.53	32.50	53.17	114.52	17.00
409,001	to	410,000	3,776.07	2,832.05	3,964.87	3,370.14	4,153.68	3,530.63	4,342.48	3,691.11	32.50	53.30	114.80	17.00
410,001	to	411,000	3,783.82	2,837.87	3,973.01	3,377.06	4,162.20	3,537.87	4,351.39	3,698.68	32.50	53.43	115.08	17.00
411,001	to	412,000	3,791.57	2,843.67	3,981.15	3,383.98	4,170.73	3,545.12	4,360.31	3,706.26	32.50	53.56	115.36	17.00
412,001	to	413,000	3,799.32	2,849.48	3,989.29	3,390.89	4,179.25	3,552.36	4,369.22	3,713.84	32.50	53.69	115.64	17.00
413,001	to	414,000	3,807.06	2,855.30	3,997.41	3,397.80	4,187.77	3,559.60	4,378.12	3,721.40	32.50	53.82	115.92	17.00
414,001	to	415,000	3,814.81	2,861.10	4,005.55	3,404.72	4,196.29	3,566.85	4,387.03	3,728.98	32.50	53.95	116.20	17.00
415,001	to	416,000	3,822.56	2,866.91	4,013.69	3,411.63	4,204.82	3,574.09	4,395.94	3,736.55	32.50	54.08	116.48	17.00
416,001	to	417,000	3,830.31	2,872.73	4,021.83	3,418.55	4,213.34	3,581.34	4,404.86	3,744.13	32.50	54.21	116.76	17.00
417,001	to	418,000	3,838.04	2,878.53	4,029.94	3,425.45	4,221.84	3,588.57	4,413.75	3,751.68	32.50	54.34	117.04	17.00
418,001	to	419,000	3,845.79	2,884.34	4,038.08	3,432.37	4,230.37	3,595.81	4,422.66	3,759.26	32.50	54.47	117.32	17.00
419,001	to	420,000	3,853.54	2,890.15	4,046.22	3,439.28	4,238.89	3,603.06	4,431.57	3,766.84	32.50	54.60	117.60	17.00
420,001	to	421,000	3,861.28	2,895.96	4,054.34	3,446.19	4,247.41	3,610.30	4,440.47	3,774.40	32.50	54.73	117.88	17.00
421,001	to	422,000	3,869.04	2,901.77	4,062.49	3,453.12	4,255.94	3,617.55	4,449.40	3,781.99	32.50	54.86	118.16	17.00
422,001	to	423,000	3,876.78	2,907.58	4,070.62	3,460.03	4,264.46	3,624.79	4,458.30	3,789.55	32.50	54.99	118.44	17.00
423,001	to	424,000	3,884.53	2,913.39	4,078.76	3,466.94	4,272.98	3,632.04	4					

Project Valuation			Permit Fee	Plan Check Fee	+ Accessibility Permit	+ Accessibility PC	+ Energy Permit	+ Energy PC	+ En & Acc Permit	+ Energy & Acc PC	Issuance Fee	SMIP Fee - Res (State Fee)	SMIP Fee - Comm (State Fee)	CSBC (State Fee)
449,001	to	450,000	4,085.94	3,064.44	4,290.24	3,646.70	4,494.53	3,820.35	4,698.83	3,994.01	32.50	58.50	126.00	18.00
450,001	to	451,000	4,093.68	3,070.12	4,298.36	3,653.61	4,503.05	3,827.59	4,707.73	4,001.57	32.50	58.63	126.28	19.00
451,001	to	452,000	4,101.43	3,076.07	4,306.50	3,660.53	4,511.57	3,834.84	4,716.64	4,009.15	32.50	58.76	126.56	19.00
452,001	to	453,000	4,109.17	3,081.87	4,314.63	3,667.43	4,520.09	3,842.07	4,725.55	4,016.71	32.50	58.89	126.84	19.00
453,001	to	454,000	4,116.92	3,087.68	4,322.77	3,674.35	4,528.61	3,849.32	4,734.46	4,024.29	32.50	59.02	127.12	19.00
454,001	to	455,000	4,124.66	3,093.50	4,330.89	3,681.26	4,537.13	3,856.56	4,743.36	4,031.86	32.50	59.15	127.40	19.00
455,001	to	456,000	4,132.41	3,099.30	4,339.03	3,688.18	4,545.65	3,863.80	4,752.27	4,039.43	32.50	59.28	127.68	19.00
456,001	to	457,000	4,140.17	3,105.11	4,347.18	3,695.10	4,554.19	3,871.06	4,761.20	4,047.02	32.50	59.41	127.96	19.00
457,001	to	458,000	4,147.91	3,110.93	4,355.31	3,702.01	4,562.70	3,878.30	4,770.10	4,054.58	32.50	59.54	128.24	19.00
458,001	to	459,000	4,155.66	3,116.73	4,363.44	3,708.93	4,571.23	3,885.54	4,779.01	4,062.16	32.50	59.67	128.52	19.00
459,001	to	460,000	4,163.40	3,122.54	4,371.57	3,715.83	4,579.74	3,892.78	4,787.91	4,069.72	32.50	59.80	128.80	19.00
460,001	to	461,000	4,171.14	3,128.36	4,379.70	3,722.74	4,588.25	3,900.02	4,796.81	4,077.29	32.50	59.93	129.08	19.00
461,001	to	462,000	4,178.88	3,134.17	4,387.82	3,729.65	4,596.77	3,907.25	4,805.71	4,084.86	32.50	60.06	129.36	19.00
462,001	to	463,000	4,186.64	3,139.97	4,395.97	3,736.58	4,605.30	3,914.51	4,814.64	4,092.44	32.50	60.19	129.64	19.00
463,001	to	464,000	4,194.39	3,145.79	4,404.11	3,743.49	4,613.83	3,921.75	4,823.55	4,100.02	32.50	60.32	129.92	19.00
464,001	to	465,000	4,202.13	3,151.60	4,412.24	3,750.40	4,622.34	3,928.99	4,832.45	4,107.58	32.50	60.45	130.20	19.00
465,001	to	466,000	4,209.88	3,157.40	4,420.37	3,757.32	4,630.87	3,936.24	4,841.36	4,115.16	32.50	60.58	130.48	19.00
466,001	to	467,000	4,217.63	3,163.22	4,428.51	3,764.23	4,639.39	3,943.48	4,850.27	4,122.73	32.50	60.71	130.76	19.00
467,001	to	468,000	4,225.38	3,169.03	4,436.65	3,771.15	4,647.92	3,950.73	4,859.19	4,130.31	32.50	60.84	131.04	19.00
468,001	to	469,000	4,233.12	3,174.83	4,444.78	3,778.06	4,656.43	3,957.97	4,868.09	4,137.87	32.50	60.97	131.32	19.00
469,001	to	470,000	4,240.86	3,180.65	4,452.90	3,784.97	4,664.95	3,965.20	4,876.99	4,145.44	32.50	61.10	131.60	19.00
470,001	to	471,000	4,248.61	3,186.45	4,461.04	3,791.88	4,673.47	3,972.45	4,885.90	4,153.02	32.50	61.23	131.88	19.00
471,001	to	472,000	4,256.35	3,192.26	4,469.17	3,798.79	4,681.99	3,979.69	4,894.80	4,160.58	32.50	61.36	132.16	19.00
472,001	to	473,000	4,264.11	3,198.08	4,477.32	3,805.72	4,690.52	3,986.94	4,903.73	4,168.17	32.50	61.49	132.44	19.00
473,001	to	474,000	4,271.85	3,203.88	4,485.44	3,812.63	4,699.04	3,994.18	4,912.63	4,175.73	32.50	61.62	132.72	19.00
474,001	to	475,000	4,279.60	3,209.69	4,493.58	3,819.54	4,707.56	4,001.43	4,921.54	4,183.31	32.50	61.75	133.00	19.00
475,001	to	476,000	4,287.34	3,215.51	4,501.71	3,826.45	4,716.07	4,008.66	4,930.44	4,190.87	32.50	61.88	133.28	20.00
476,001	to	477,000	4,295.09	3,221.31	4,509.84	3,833.37	4,724.60	4,015.91	4,939.35	4,198.45	32.50	62.01	133.56	20.00
477,001	to	478,000	4,302.84	3,227.12	4,517.98	3,840.28	4,733.12	4,023.16	4,948.27	4,206.03	32.50	62.14	133.84	20.00
478,001	to	479,000	4,310.58	3,232.94	4,526.11	3,847.19	4,741.64	4,030.39	4,957.17	4,213.59	32.50	62.27	134.12	20.00
479,001	to	480,000	4,318.33	3,238.74	4,534.25	3,854.11	4,750.16	4,037.64	4,966.08	4,221.17	32.50	62.40	134.40	20.00
480,001	to	481,000	4,326.07	3,244.55	4,542.37	3,861.02	4,758.68	4,044.88	4,974.98	4,228.73	32.50	62.53	134.68	20.00
481,001	to	482,000	4,333.82	3,250.37	4,550.51	3,867.93	4,767.20	4,052.12	4,983.89	4,236.31	32.50	62.66	134.96	20.00
482,001	to	483,000	4,341.57	3,256.17	4,558.65	3,874.85	4,775.73	4,059.37	4,992.81	4,243.88	32.50	62.79	135.24	20.00
483,001	to	484,000	4,349.32	3,261.98	4,566.79	3,881.77	4,784.25	4,066.61	5,001.72	4,251.46	32.50	62.92	135.52	20.00
484,001	to	485,000	4,357.07	3,267.80	4,574.92	3,888.68	4,792.78	4,073.86	5,010.63	4,259.04	32.50	63.05	135.80	20.00
485,001	to	486,000	4,364.81	3,273.60	4,583.05	3,895.59	4,801.29	4,081.10	5,019.53	4,266.60	32.50	63.18	136.08	20.00
486,001	to	487,000	4,372.55	3,279.41	4,591.18	3,902.50	4,809.81	4,088.33	5,028.43	4,274.17	32.50	63.31	136.36	20.00
487,001	to	488,000	4,380.30	3,285.22	4,599.32	3,909.42	4,818.33	4,095.58	5,037.35	4,281.74	32.50	63.44	136.64	20.00
488,001	to	489,000	4,388.05	3,291.03	4,607.45	3,916.33	4,826.86	4,102.83	5,046.26	4,289.32	32.50	63.57	136.92	20.00
489,001	to	490,000	4,395.79	3,296.85	4,615.58	3,923.24	4,835.37	4,110.06	5,055.16	4,296.88	32.50	63.70	137.20	20.00
490,001	to	491,000	4,403.54	3,302.65	4,623.72	3,930.16	4,843.89	4,117.31	5,064.07	4,304.46	32.50	63.83	137.48	20.00
491,001	to	492,000	4,411.29	3,308.46	4,631.85	3,937.08	4,852.42	4,124.56	5,072.98	4,312.04	32.50	63.96	137.76	20.00
492,001	to	493,000	4,419.04	3,314.28	4,639.99	3,943.99	4,860.94	4,131.80	5,081.90	4,319.61	32.50	64.09	138.04	20.00
493,001	to	494,000	4,426.79	3,320.08	4,648.13	3,950.91	4,869.47	4,139.05	5,090.81	4,327.19	32.50	64.22	138.32	20.00
494,001	to	495,000	4,434.53	3,325.89	4,656.26	3,957.82	4,877.98	4,146.29	5,099.71	4,334.75	32.50	64.35	138.60	20.00
495,001	to	496,000	4,442.27	3,331.71	4,664.38	3,964.73	4,886.50	4,153.52	5,108.61	4,342.32	32.50	64.48	138.88	20.00
496,001	to	497,000	4,450.01	3,337.51	4,672.51	3,971.63	4,895.01	4,160.76	5,117.51	4,349.88	32.50	64.61	139.16	20.00
497,001	to	498,000	4,457.77	3,343.32	4,680.66	3,978.56	4,903.55	4,168.01	5,126.44	4,357.47	32.50	64.74	139.44	20.00
498,001	to	499,000	4,465.52	3,349.14	4,688.80	3,985.48	4,912.07	4,175.26	5,135.35	4,365.05	32.50	64.87	139.72	20.00
499,001	to	500,000	4,473.26	3,354.94	4,696.92	3,992.38	4,920.59	4,182.50	5,144.25	4,372.61	32.50	65.00	140.00	20.00
500,001 to 1,000,000			4473.26 for first 500,000	75% of Building Permit	105% of Standard Permit Fee	85% if Accessibility Permit Fee	110% of Standard Permit Fee	85% of Energy Permit Fee	115% of Standard Permit Fee	85% of Energy & Accessibility Permit Fee	32.50	.00013 X valuation	.00028 X valuation	Add \$1 for every \$25,000
			Plus 6.58 permit fee for each addn'l \$1,000 or fraction thereof											
1,000,001 & up			7763.26 for first 1,000,000	75% of Building Permit	105% of Standard Permit Fee	85% if Accessibility Permit Fee	110% of Standard Permit Fee	85% of Energy Permit Fee	115% of Standard Permit Fee	85% of Energy & Accessibility Permit Fee	32.50	.00013 X valuation	.00028 X valuation	Add \$1 for every \$25,000
			Plus 5.06 permit fee for each addn'l \$1,000 or fraction thereof											

CITY OF GOLETA								
Residential & Commercial Building & Safety Fees - Effective 7/1/2025								
Project Valuation			Permit Fee	Plan Check Fee	Issuance Fee	SMIP Fee - Res (State Fee)	SMIP Fee - Comm (State Fee)	CSBC (State Fee)
1	to	500	33.50	15.00	33.50	0.50	0.50	1.00
501	to	600	37.50	28.00	33.50	0.50	0.50	1.00
601	to	700	42.00	31.50	33.50	0.50	0.50	1.00
701	to	800	46.50	35.00	33.50	0.50	0.50	1.00
801	to	900	51.00	38.00	33.50	0.50	0.50	1.00
901	to	1,000	55.00	41.50	33.50	0.50	0.50	1.00
1,001	to	1,100	59.50	44.50	33.50	0.50	0.50	1.00
1,101	to	1,200	64.00	48.00	33.50	0.50	0.50	1.00
1,201	to	1,300	68.00	51.00	33.50	0.50	0.50	1.00
1,301	to	1,400	72.50	54.50	33.50	0.50	0.50	1.00
1,401	to	1,500	77.00	57.50	33.50	0.50	0.50	1.00
1,501	to	1,600	81.50	61.00	33.50	0.50	0.50	1.00
1,601	to	1,700	85.50	64.00	33.50	0.50	0.50	1.00
1,701	to	1,800	90.00	67.50	33.50	0.50	0.50	1.00
1,801	to	1,900	94.50	70.50	33.50	0.50	0.53	1.00
1,901	to	2,000	98.50	74.00	33.50	0.50	0.56	1.00
2,001	to	3,000	118.50	89.00	33.50	0.50	0.84	1.00
3,001	to	4,000	138.50	104.00	33.50	0.50	1.12	1.00
4,001	to	5,000	158.50	119.00	33.50	0.65	1.40	1.00
5,001	to	6,000	178.50	134.00	33.50	0.78	1.68	1.00
6,001	to	7,000	198.50	149.00	33.50	0.91	1.96	1.00
7,001	to	8,000	218.50	164.00	33.50	1.04	2.24	1.00
8,001	to	9,000	238.50	179.00	33.50	1.17	2.52	1.00
9,001	to	10,000	258.50	194.00	33.50	1.30	2.80	1.00
10,001	to	11,000	279.00	209.00	33.50	1.43	3.08	1.00
11,001	to	12,000	299.00	224.00	33.50	1.56	3.36	1.00
12,001	to	13,000	319.00	239.00	33.50	1.69	3.64	1.00
13,001	to	14,000	339.00	254.00	33.50	1.82	3.92	1.00
14,001	to	15,000	359.00	269.00	33.50	1.95	4.20	1.00
15,001	to	16,000	379.00	284.00	33.50	2.08	4.48	1.00
16,001	to	17,000	399.00	299.00	33.50	2.21	4.76	1.00
17,001	to	18,000	419.00	314.00	33.50	2.34	5.04	1.00
18,001	to	19,000	439.00	329.00	33.50	2.47	5.32	1.00
19,001	to	20,000	459.00	344.00	33.50	2.60	5.60	1.00
20,001	to	21,000	479.00	359.00	33.50	2.73	5.88	1.00
21,001	to	22,000	499.00	374.00	33.50	2.86	6.16	1.00
22,001	to	23,000	519.00	389.00	33.50	2.99	6.44	1.00
23,001	to	24,000	539.00	404.00	33.50	3.12	6.72	1.00
24,001	to	25,000	559.00	419.00	33.50	3.25	7.00	1.00
25,001	to	26,000	573.50	430.00	33.50	3.38	7.28	2.00
26,001	to	27,000	587.50	440.50	33.50	3.51	7.56	2.00
27,001	to	28,000	602.00	451.50	33.50	3.64	7.84	2.00
28,001	to	29,000	616.50	462.50	33.50	3.77	8.12	2.00
29,001	to	30,000	631.00	473.00	33.50	3.90	8.40	2.00
30,001	to	31,000	645.50	484.00	33.50	4.03	8.68	2.00
31,001	to	32,000	660.00	495.00	33.50	4.16	8.96	2.00
32,001	to	33,000	674.50	505.50	33.50	4.29	9.24	2.00
33,001	to	34,000	688.50	516.50	33.50	4.42	9.52	2.00
34,001	to	35,000	703.00	527.50	33.50	4.55	9.80	2.00
35,001	to	36,000	717.50	538.00	33.50	4.68	10.08	2.00
36,001	to	37,000	732.00	549.00	33.50	4.81	10.36	2.00

Project Valuation			Permit Fee	Plan Check Fee	Issuance Fee	SMIP Fee - Res (State Fee)	SMIP Fee - Comm (State Fee)	CSBC (State Fee)
37,001	to	38,000	746.50	560.00	33.50	4.94	10.64	2.00
38,001	to	39,000	761.00	570.50	33.50	5.07	10.92	2.00
39,001	to	40,000	775.50	581.50	33.50	5.20	11.20	2.00
40,001	to	41,000	789.50	592.00	33.50	5.33	11.48	2.00
41,001	to	42,000	804.50	603.00	33.50	5.46	11.76	2.00
42,001	to	43,000	818.50	614.00	33.50	5.59	12.04	2.00
43,001	to	44,000	833.00	624.50	33.50	5.72	12.32	2.00
44,001	to	45,000	847.50	635.50	33.50	5.85	12.60	2.00
45,001	to	46,000	862.00	646.50	33.50	5.98	12.88	2.00
46,001	to	47,000	876.50	657.00	33.50	6.11	13.16	2.00
47,001	to	48,000	891.00	668.00	33.50	6.24	13.44	2.00
48,001	to	49,000	905.00	679.00	33.50	6.37	13.72	2.00
49,001	to	50,000	919.50	689.00	33.50	6.50	14.00	2.00
50,001	to	51,000	929.50	697.00	33.50	6.63	14.28	3.00
51,001	to	52,000	939.50	704.50	33.50	6.76	14.56	3.00
52,001	to	53,000	949.50	712.00	33.50	6.89	14.84	3.00
53,001	to	54,000	959.50	719.50	33.50	7.02	15.12	3.00
54,001	to	55,000	969.50	727.00	33.50	7.15	15.40	3.00
55,001	to	56,000	979.50	734.50	33.50	7.28	15.68	3.00
56,001	to	57,000	989.50	742.00	33.50	7.41	15.96	3.00
57,001	to	58,000	999.50	749.50	33.50	7.54	16.24	3.00
58,001	to	59,000	1,009.50	757.00	33.50	7.67	16.52	3.00
59,001	to	60,000	1,019.50	764.50	33.50	7.80	16.80	3.00
60,001	to	61,000	1,029.50	772.00	33.50	7.93	17.08	3.00
61,001	to	62,000	1,039.50	779.50	33.50	8.06	17.36	3.00
62,001	to	63,000	1,049.50	787.00	33.50	8.19	17.64	3.00
63,001	to	64,000	1,059.50	794.50	33.50	8.32	17.92	3.00
64,001	to	65,000	1,069.50	802.00	33.50	8.45	18.20	3.00
65,001	to	66,000	1,079.50	809.50	33.50	8.58	18.48	3.00
66,001	to	67,000	1,089.50	817.00	33.50	8.71	18.76	3.00
67,001	to	68,000	1,099.50	824.50	33.50	8.84	19.04	3.00
68,001	to	69,000	1,109.50	832.00	33.50	8.97	19.32	3.00
69,001	to	70,000	1,119.50	839.50	33.50	9.10	19.60	3.00
70,001	to	71,000	1,129.50	847.00	33.50	9.23	19.88	3.00
71,001	to	72,000	1,139.50	854.50	33.50	9.36	20.16	3.00
72,001	to	73,000	1,149.50	862.00	33.50	9.49	20.44	3.00
73,001	to	74,000	1,159.50	869.50	33.50	9.62	20.72	3.00
74,001	to	75,000	1,169.50	877.00	33.50	9.75	21.00	3.00
75,001	to	76,000	1,179.50	884.50	33.50	9.88	21.28	4.00
76,001	to	77,000	1,189.50	892.00	33.50	10.01	21.56	4.00
77,001	to	78,000	1,199.50	899.50	33.50	10.14	21.84	4.00
78,001	to	79,000	1,209.50	907.00	33.50	10.27	22.12	4.00
79,001	to	80,000	1,219.50	914.50	33.50	10.40	22.40	4.00
80,001	to	81,000	1,229.50	922.00	33.50	10.53	22.68	4.00
81,001	to	82,000	1,239.50	929.50	33.50	10.66	22.96	4.00
82,001	to	83,000	1,249.50	937.00	33.50	10.79	23.24	4.00
83,001	to	84,000	1,259.50	944.50	33.50	10.92	23.52	4.00
84,001	to	85,000	1,269.50	952.00	33.50	11.05	23.80	4.00
85,001	to	86,000	1,279.50	959.50	33.50	11.18	24.08	4.00
86,001	to	87,000	1,289.50	967.00	33.50	11.31	24.36	4.00
87,001	to	88,000	1,299.50	974.50	33.50	11.44	24.64	4.00
88,001	to	89,000	1,309.50	982.00	33.50	11.57	24.92	4.00
89,001	to	90,000	1,319.50	989.50	33.50	11.70	25.20	4.00

Project Valuation			Permit Fee	Plan Check Fee	Issuance Fee	SMIP Fee - Res (State Fee)	SMIP Fee - Comm (State Fee)	CSBC (State Fee)
90,001	to	91,000	1,329.50	997.00	33.50	11.83	25.48	4.00
91,001	to	92,000	1,340.00	1,005.00	33.50	11.96	25.76	4.00
92,001	to	93,000	1,349.50	1,012.50	33.50	12.09	26.04	4.00
93,001	to	94,000	1,359.50	1,019.50	33.50	12.22	26.32	4.00
94,001	to	95,000	1,370.00	1,027.50	33.50	12.35	26.60	4.00
95,001	to	96,000	1,380.00	1,035.00	33.50	12.48	26.88	4.00
96,001	to	97,000	1,390.00	1,042.50	33.50	12.61	27.16	4.00
97,001	to	98,000	1,400.00	1,050.00	33.50	12.74	27.44	4.00
98,001	to	99,000	1,410.00	1,057.50	33.50	12.87	27.72	4.00
99,001	to	100,000	1,420.00	1,065.00	33.50	13.00	28.00	4.00
100,001	to	101,000	1,428.00	1,071.00	33.50	13.13	28.28	5.00
101,001	to	102,000	1,436.00	1,077.00	33.50	13.26	28.56	5.00
102,001	to	103,000	1,444.00	1,083.00	33.50	13.39	28.84	5.00
103,001	to	104,000	1,452.00	1,089.00	33.50	13.52	29.12	5.00
104,001	to	105,000	1,460.00	1,095.00	33.50	13.65	29.40	5.00
105,001	to	106,000	1,468.00	1,101.00	33.50	13.78	29.68	5.00
106,001	to	107,000	1,476.00	1,107.00	33.50	13.91	29.96	5.00
107,001	to	108,000	1,484.00	1,113.00	33.50	14.04	30.24	5.00
108,001	to	109,000	1,492.00	1,119.00	33.50	14.17	30.52	5.00
109,001	to	110,000	1,500.00	1,125.00	33.50	14.30	30.80	5.00
110,001	to	111,000	1,508.00	1,131.00	33.50	14.43	31.08	5.00
111,001	to	112,000	1,516.00	1,137.00	33.50	14.56	31.36	5.00
112,001	to	113,000	1,524.00	1,143.00	33.50	14.69	31.64	5.00
113,001	to	114,000	1,532.00	1,149.00	33.50	14.82	31.92	5.00
114,001	to	115,000	1,540.00	1,155.00	33.50	14.95	32.20	5.00
115,001	to	116,000	1,548.00	1,161.00	33.50	15.08	32.48	5.00
116,001	to	117,000	1,556.00	1,167.00	33.50	15.21	32.76	5.00
117,001	to	118,000	1,564.00	1,173.00	33.50	15.34	33.04	5.00
118,001	to	119,000	1,572.00	1,179.00	33.50	15.47	33.32	5.00
119,001	to	120,000	1,580.00	1,185.00	33.50	15.60	33.60	5.00
120,001	to	121,000	1,588.00	1,191.00	33.50	15.73	33.88	5.00
121,001	to	122,000	1,596.00	1,197.00	33.50	15.86	34.16	5.00
122,001	to	123,000	1,604.00	1,203.00	33.50	15.99	34.44	5.00
123,001	to	124,000	1,612.00	1,209.00	33.50	16.12	34.72	5.00
124,001	to	125,000	1,620.00	1,215.00	33.50	16.25	35.00	5.00
125,001	to	126,000	1,628.00	1,221.00	33.50	16.38	35.28	6.00
126,001	to	127,000	1,636.00	1,227.00	33.50	16.51	35.56	6.00
127,001	to	128,000	1,644.00	1,233.00	33.50	16.64	35.84	6.00
128,001	to	129,000	1,652.00	1,239.00	33.50	16.77	36.12	6.00
129,001	to	130,000	1,660.00	1,245.00	33.50	16.90	36.40	6.00
130,001	to	131,000	1,668.00	1,251.00	33.50	17.03	36.68	6.00
131,001	to	132,000	1,676.00	1,257.00	33.50	17.16	36.96	6.00
132,001	to	133,000	1,684.00	1,263.00	33.50	17.29	37.24	6.00
133,001	to	134,000	1,692.00	1,269.00	33.50	17.42	37.52	6.00
134,001	to	135,000	1,700.00	1,275.00	33.50	17.55	37.80	6.00
135,001	to	136,000	1,708.00	1,281.00	33.50	17.68	38.08	6.00
136,001	to	137,000	1,716.00	1,287.00	33.50	17.81	38.36	6.00
137,001	to	138,000	1,724.00	1,293.00	33.50	17.94	38.64	6.00
138,001	to	139,000	1,732.00	1,299.00	33.50	18.07	38.92	6.00
139,001	to	140,000	1,740.00	1,305.00	33.50	18.20	39.20	6.00
140,001	to	141,000	1,748.00	1,311.00	33.50	18.33	39.48	6.00
141,001	to	142,000	1,756.00	1,317.00	33.50	18.46	39.76	6.00
142,001	to	143,000	1,764.00	1,323.00	33.50	18.59	40.04	6.00

Project Valuation			Permit Fee	Plan Check Fee	Issuance Fee	SMIP Fee - Res (State Fee)	SMIP Fee - Comm (State Fee)	CSBC (State Fee)
143,001	to	144,000	1,772.00	1,329.00	33.50	18.72	40.32	6.00
144,001	to	145,000	1,780.00	1,335.00	33.50	18.85	40.60	6.00
145,001	to	146,000	1,788.00	1,341.00	33.50	18.98	40.88	6.00
146,001	to	147,000	1,796.00	1,347.00	33.50	19.11	41.16	6.00
147,001	to	148,000	1,804.00	1,353.00	33.50	19.24	41.44	6.00
148,001	to	149,000	1,812.00	1,359.00	33.50	19.37	41.72	6.00
149,001	to	150,000	1,820.00	1,365.00	33.50	19.50	42.00	6.00
150,001	to	151,000	1,828.00	1,371.00	33.50	19.63	42.28	7.00
151,001	to	152,000	1,836.00	1,377.00	33.50	19.76	42.56	7.00
152,001	to	153,000	1,844.00	1,383.00	33.50	19.89	42.84	7.00
153,001	to	154,000	1,852.00	1,246.00	33.50	20.02	43.12	7.00
154,001	to	155,000	1,860.00	1,395.00	33.50	20.15	43.40	7.00
155,001	to	156,000	1,868.00	1,401.00	33.50	20.28	43.68	7.00
156,001	to	157,000	1,876.00	1,407.00	33.50	20.41	43.96	7.00
157,001	to	158,000	1,884.00	1,413.00	33.50	20.54	44.24	7.00
158,001	to	159,000	1,892.00	1,419.00	33.50	20.67	44.52	7.00
159,001	to	160,000	1,900.00	1,425.00	33.50	20.80	44.80	7.00
160,001	to	161,000	1,908.00	1,431.00	33.50	20.93	45.08	7.00
161,001	to	162,000	1,916.00	1,437.00	33.50	21.06	45.36	7.00
162,001	to	163,000	1,924.00	1,443.00	33.50	21.19	45.64	7.00
163,001	to	164,000	1,932.00	1,449.00	33.50	21.32	45.92	7.00
164,001	to	165,000	1,940.00	1,455.00	33.50	21.45	46.20	7.00
165,001	to	166,000	1,948.00	1,461.00	33.50	21.58	46.48	7.00
166,001	to	167,000	1,956.00	1,467.00	33.50	21.71	46.76	7.00
167,001	to	168,000	1,964.00	1,473.00	33.50	21.84	47.04	7.00
168,001	to	169,000	1,972.00	1,479.00	33.50	21.97	47.32	7.00
169,001	to	170,000	1,980.00	1,485.00	33.50	22.10	47.60	7.00
170,001	to	171,000	1,988.00	1,491.00	33.50	22.23	47.88	7.00
171,001	to	172,000	1,996.00	1,497.00	33.50	22.36	48.16	7.00
172,001	to	173,000	2,004.00	1,503.00	33.50	22.49	48.44	7.00
173,001	to	174,000	2,012.00	1,509.00	33.50	22.62	48.72	7.00
174,001	to	175,000	2,020.00	1,515.00	33.50	22.75	49.00	7.00
175,001	to	176,000	2,028.00	1,521.00	33.50	22.88	49.28	8.00
176,001	to	177,000	2,036.00	1,527.00	33.50	23.01	49.56	8.00
177,001	to	178,000	2,044.00	1,533.00	33.50	23.14	49.84	8.00
178,001	to	179,000	2,052.00	1,539.00	33.50	23.27	50.12	8.00
179,001	to	180,000	2,060.00	1,545.00	33.50	23.40	50.40	8.00
180,001	to	181,000	2,068.00	1,551.00	33.50	23.53	50.68	8.00
181,001	to	182,000	2,076.00	1,557.00	33.50	23.66	50.96	8.00
182,001	to	183,000	2,084.00	1,563.00	33.50	23.79	51.24	8.00
183,001	to	184,000	2,092.00	1,569.00	33.50	23.92	51.52	8.00
184,001	to	185,000	2,100.00	1,575.00	33.50	24.05	51.80	8.00
185,001	to	186,000	2,108.00	1,581.00	33.50	24.18	52.08	8.00
186,001	to	187,000	2,116.00	1,587.00	33.50	24.31	52.36	8.00
187,001	to	188,000	2,124.00	1,593.00	33.50	24.44	52.64	8.00
188,001	to	189,000	2,132.00	1,599.00	33.50	24.57	52.92	8.00
189,001	to	190,000	2,140.00	1,605.00	33.50	24.70	53.20	8.00
190,001	to	191,000	2,148.00	1,611.00	33.50	24.83	53.48	8.00
191,001	to	192,000	2,156.00	1,617.00	33.50	24.96	53.76	8.00
192,001	to	193,000	2,164.00	1,623.00	33.50	25.09	54.04	8.00
193,001	to	194,000	2,172.00	1,629.00	33.50	25.22	54.32	8.00
194,001	to	195,000	2,180.00	1,635.00	33.50	25.35	54.60	8.00
195,001	to	196,000	2,188.00	1,641.00	33.50	25.48	54.88	8.00

Project Valuation			Permit Fee	Plan Check Fee	Issuance Fee	SMIP Fee - Res (State Fee)	SMIP Fee - Comm (State Fee)	CSBC (State Fee)
196,001	to	197,000	2,196.00	1,647.00	33.50	25.61	55.16	8.00
197,001	to	198,000	2,204.00	1,653.00	33.50	25.74	55.44	8.00
198,001	to	199,000	2,212.00	1,659.00	33.50	25.87	55.72	8.00
199,001	to	200,000	2,220.00	1,665.00	33.50	26.00	56.00	8.00
200,001	to	201,000	2,228.00	1,671.00	33.50	26.13	56.28	9.00
201,001	to	202,000	2,236.00	1,677.00	33.50	26.26	56.56	9.00
202,001	to	203,000	2,244.00	1,683.00	33.50	26.39	56.84	9.00
203,001	to	204,000	2,252.00	1,689.00	33.50	26.52	57.12	9.00
204,001	to	205,000	2,260.00	1,695.00	33.50	26.65	57.40	9.00
205,001	to	206,000	2,268.00	1,701.00	33.50	26.78	57.68	9.00
206,001	to	207,000	2,276.00	1,707.00	33.50	26.91	57.96	9.00
207,001	to	208,000	2,284.00	1,713.00	33.50	27.04	58.24	9.00
208,001	to	209,000	2,292.00	1,719.00	33.50	27.17	58.52	9.00
209,001	to	210,000	2,300.00	1,725.00	33.50	27.30	58.80	9.00
210,001	to	211,000	2,308.00	1,731.00	33.50	27.43	59.08	9.00
211,001	to	212,000	2,316.00	1,737.00	33.50	27.56	59.36	9.00
212,001	to	213,000	2,324.00	1,743.00	33.50	27.69	59.64	9.00
213,001	to	214,000	2,332.00	1,749.00	33.50	27.82	59.92	9.00
214,001	to	215,000	2,340.00	1,755.00	33.50	27.95	60.20	9.00
215,001	to	216,000	2,348.00	1,761.00	33.50	28.08	60.48	9.00
216,001	to	217,000	2,356.00	1,767.00	33.50	28.21	60.76	9.00
217,001	to	218,000	2,364.00	1,773.00	33.50	28.34	61.04	9.00
218,001	to	219,000	2,372.00	1,779.00	33.50	28.47	61.32	9.00
219,001	to	220,000	2,380.00	1,785.00	33.50	28.60	61.60	9.00
220,001	to	221,000	2,388.00	1,791.00	33.50	28.73	61.88	9.00
221,001	to	222,000	2,396.00	1,797.00	33.50	28.86	62.16	9.00
222,001	to	223,000	2,404.00	1,803.00	33.50	28.99	62.44	9.00
223,001	to	224,000	2,412.00	1,809.00	33.50	29.12	62.72	9.00
224,001	to	225,000	2,420.00	1,815.00	33.50	29.25	63.00	9.00
225,001	to	226,000	2,428.00	1,821.00	33.50	29.38	63.28	10.00
226,001	to	227,000	2,436.00	1,827.00	33.50	29.51	63.56	10.00
227,001	to	228,000	2,444.50	1,833.00	33.50	29.64	63.84	10.00
228,001	to	229,000	2,452.00	1,839.00	33.50	29.77	64.12	10.00
229,001	to	230,000	2,460.00	1,845.00	33.50	29.90	64.40	10.00
230,001	to	231,000	2,468.00	1,851.00	33.50	30.03	64.68	10.00
231,001	to	232,000	2,476.00	1,857.00	33.50	30.16	64.96	10.00
232,001	to	233,000	2,484.00	1,863.00	33.50	30.29	65.24	10.00
233,001	to	234,000	2,492.00	1,869.00	33.50	30.42	65.52	10.00
234,001	to	235,000	2,500.00	1,875.00	33.50	30.55	65.80	10.00
235,001	to	236,000	2,508.00	1,881.00	33.50	30.68	66.08	10.00
236,001	to	237,000	2,516.00	1,887.00	33.50	30.81	66.36	10.00
237,001	to	238,000	2,524.00	1,893.00	33.50	30.94	66.64	10.00
238,001	to	239,000	2,532.00	1,899.00	33.50	31.07	66.92	10.00
239,001	to	240,000	2,540.00	1,905.00	33.50	31.20	67.20	10.00
240,001	to	241,000	2,548.00	1,911.00	33.50	31.33	67.48	10.00
241,001	to	242,000	2,556.00	1,917.00	33.50	31.46	67.76	10.00
242,001	to	243,000	2,564.00	1,923.00	33.50	31.59	68.04	10.00
243,001	to	244,000	2,572.00	1,929.00	33.50	31.72	68.32	10.00
244,001	to	245,000	2,579.00	1,935.00	33.50	31.85	68.60	10.00
245,001	to	246,000	2,588.00	1,941.00	33.50	31.98	68.88	10.00
246,001	to	247,000	2,596.00	1,947.00	33.50	32.11	69.16	10.00
247,001	to	248,000	2,604.00	1,953.00	33.50	32.24	69.44	10.00
248,001	to	249,000	2,612.00	1,959.00	33.50	32.37	69.72	10.00

Project Valuation			Permit Fee	Plan Check Fee	Issuance Fee	SMIP Fee - Res (State Fee)	SMIP Fee - Comm (State Fee)	CSBC (State Fee)
249,001	to	250,000	2,620.00	1,965.00	33.50	32.50	70.00	10.00
250,001	to	251,000	2,628.00	1,971.00	33.50	32.63	70.28	11.00
251,001	to	252,000	2,636.00	1,977.00	33.50	32.76	70.56	11.00
252,001	to	253,000	2,644.00	1,983.00	33.50	32.89	70.84	11.00
253,001	to	254,000	2,652.00	1,989.00	33.50	33.02	71.12	11.00
254,001	to	255,000	2,660.00	1,995.00	33.50	33.15	71.40	11.00
255,001	to	256,000	2,668.00	2,001.00	33.50	33.28	71.68	11.00
256,001	to	257,000	2,676.00	2,007.00	33.50	33.41	71.96	11.00
257,001	to	258,000	2,684.00	2,013.00	33.50	33.54	72.24	11.00
258,001	to	259,000	2,692.00	2,019.00	33.50	33.67	72.52	11.00
259,001	to	260,000	2,700.00	2,025.00	33.50	33.80	72.80	11.00
260,001	to	261,000	2,708.00	2,031.00	33.50	33.93	73.08	11.00
261,001	to	262,000	2,716.00	2,037.00	33.50	34.06	73.36	11.00
262,001	to	263,000	2,724.00	2,043.00	33.50	34.19	73.64	11.00
263,001	to	264,000	2,732.00	2,049.00	33.50	34.32	73.92	11.00
264,001	to	265,000	2,740.00	2,055.00	33.50	34.45	74.20	11.00
265,001	to	266,000	2,748.00	2,061.00	33.50	34.58	74.48	11.00
266,001	to	267,000	2,756.00	2,067.00	33.50	34.71	74.76	11.00
267,001	to	268,000	2,764.00	2,073.00	33.50	34.84	75.04	11.00
268,001	to	269,000	2,772.00	2,079.00	33.50	34.97	75.32	11.00
269,001	to	270,000	2,780.00	2,085.00	33.50	35.10	75.60	11.00
270,001	to	271,000	2,788.00	2,091.00	33.50	35.23	75.88	11.00
271,001	to	272,000	2,796.00	2,097.00	33.50	35.36	76.16	11.00
272,001	to	273,000	2,804.00	2,103.00	33.50	35.49	76.44	11.00
273,001	to	274,000	2,812.00	2,109.00	33.50	35.62	76.72	11.00
274,001	to	275,000	2,820.00	2,115.00	33.50	35.75	77.00	11.00
275,001	to	276,000	2,828.00	2,121.00	33.50	35.88	77.28	12.00
276,001	to	277,000	2,836.00	2,127.00	33.50	36.01	77.56	12.00
277,001	to	278,000	2,844.00	2,133.00	33.50	36.14	77.84	12.00
278,001	to	279,000	2,852.00	2,139.00	33.50	36.27	78.12	12.00
279,001	to	280,000	2,860.00	2,145.00	33.50	36.40	78.40	12.00
280,001	to	281,000	2,868.00	2,151.00	33.50	36.53	78.68	12.00
281,001	to	282,000	2,876.00	2,157.00	33.50	36.66	78.96	12.00
282,001	to	283,000	2,884.00	2,163.00	33.50	36.79	79.24	12.00
283,001	to	284,000	2,892.00	2,169.00	33.50	36.92	79.52	12.00
284,001	to	285,000	2,900.00	2,175.00	33.50	37.05	79.80	12.00
285,001	to	286,000	2,908.00	2,181.00	33.50	37.18	80.08	12.00
286,001	to	287,000	2,916.00	2,187.00	33.50	37.31	80.36	12.00
287,001	to	288,000	2,924.00	2,193.00	33.50	37.44	80.64	12.00
288,001	to	289,000	2,932.00	2,199.00	33.50	37.57	80.92	12.00
289,001	to	290,000	2,940.00	2,205.00	33.50	37.70	81.20	12.00
290,001	to	291,000	2,948.00	2,211.00	33.50	37.83	81.48	12.00
291,001	to	292,000	2,956.00	2,217.00	33.50	37.96	81.76	12.00
292,001	to	293,000	2,964.00	2,223.00	33.50	38.09	82.04	12.00
293,001	to	294,000	2,972.00	2,229.00	33.50	38.22	82.32	12.00
294,001	to	295,000	2,980.00	2,235.00	33.50	38.35	82.60	12.00
295,001	to	296,000	2,988.00	2,241.00	33.50	38.48	82.88	12.00
296,001	to	297,000	2,996.00	2,247.00	33.50	38.61	83.16	12.00
297,001	to	298,000	3,004.00	2,253.00	33.50	38.74	83.44	12.00
298,001	to	299,000	3,012.00	2,259.00	33.50	38.87	83.72	12.00
299,001	to	300,000	3,020.00	2,265.00	33.50	39.00	84.00	12.00
300,001	to	301,000	3,028.00	2,271.00	33.50	39.13	84.28	13.00
301,001	to	302,000	3,036.00	2,277.00	33.50	39.26	84.56	13.00

Project Valuation			Permit Fee	Plan Check Fee	Issuance Fee	SMIP Fee - Res (State Fee)	SMIP Fee - Comm (State Fee)	CSBC (State Fee)
302,001	to	303,000	3,044.00	2,283.00	33.50	39.39	84.84	13.00
303,001	to	304,000	3,052.00	2,289.00	33.50	39.52	85.12	13.00
304,001	to	305,000	3,060.00	2,295.00	33.50	39.65	85.40	13.00
305,001	to	306,000	3,068.00	2,301.00	33.50	39.78	85.68	13.00
306,001	to	307,000	3,076.00	2,307.00	33.50	39.91	85.96	13.00
307,001	to	308,000	3,084.00	2,313.00	33.50	40.04	86.24	13.00
308,001	to	309,000	3,092.00	2,319.00	33.50	40.17	86.52	13.00
309,001	to	310,000	3,100.00	2,325.00	33.50	40.30	86.80	13.00
310,001	to	311,000	3,108.00	2,331.00	33.50	40.43	87.08	13.00
311,001	to	312,000	3,116.00	2,337.00	33.50	40.56	87.36	13.00
312,001	to	313,000	3,124.00	2,343.00	33.50	40.69	87.64	13.00
313,001	to	314,000	3,132.00	2,349.00	33.50	40.82	87.92	13.00
314,001	to	315,000	3,140.00	2,355.00	33.50	40.95	88.20	13.00
315,001	to	316,000	3,148.00	2,361.00	33.50	41.08	88.48	13.00
316,001	to	317,000	3,156.00	2,367.00	33.50	41.21	88.76	13.00
317,001	to	318,000	3,164.00	2,373.00	33.50	41.34	89.04	13.00
318,001	to	319,000	3,172.00	2,379.00	33.50	41.47	89.32	13.00
319,001	to	320,000	3,180.50	2,385.00	33.50	41.60	89.60	13.00
320,001	to	321,000	3,188.00	2,391.00	33.50	41.73	89.88	13.00
321,001	to	322,000	3,196.00	2,397.00	33.50	41.86	90.16	13.00
322,001	to	323,000	3,204.00	2,403.00	33.50	41.99	90.44	13.00
323,001	to	324,000	3,212.00	2,409.00	33.50	42.12	90.72	13.00
324,001	to	325,000	3,220.50	2,415.00	33.50	42.25	91.00	13.00
325,001	to	326,000	3,228.50	2,421.00	33.50	42.38	91.28	14.00
326,001	to	327,000	3,236.50	2,427.00	33.50	42.51	91.56	14.00
327,001	to	328,000	3,244.50	2,433.00	33.50	42.64	91.84	14.00
328,001	to	329,000	3,252.50	2,439.00	33.50	42.77	92.12	14.00
329,001	to	330,000	3,260.50	2,445.00	33.50	42.90	92.40	14.00
330,001	to	331,000	3,268.50	2,451.00	33.50	43.03	92.68	14.00
331,001	to	332,000	3,276.50	2,457.00	33.50	43.16	92.96	14.00
332,001	to	333,000	3,284.50	2,463.00	33.50	43.29	93.24	14.00
333,001	to	334,000	3,292.50	2,469.00	33.50	43.42	93.52	14.00
334,001	to	335,000	3,300.50	2,475.00	33.50	43.55	93.80	14.00
335,001	to	336,000	3,308.50	2,481.00	33.50	43.68	94.08	14.00
336,001	to	337,000	3,316.50	2,487.00	33.50	43.81	94.36	14.00
337,001	to	338,000	3,324.50	2,493.00	33.50	43.94	94.64	14.00
338,001	to	339,000	3,332.50	2,499.00	33.50	44.07	94.92	14.00
339,001	to	340,000	3,340.50	2,505.00	33.50	44.20	95.20	14.00
340,001	to	341,000	3,348.50	2,511.00	33.50	44.33	95.48	14.00
341,001	to	342,000	3,356.50	2,517.00	33.50	44.46	95.76	14.00
342,001	to	343,000	3,364.50	2,523.00	33.50	44.59	96.04	14.00
343,001	to	344,000	3,372.50	2,529.00	33.50	44.72	96.32	14.00
344,001	to	345,000	3,380.50	2,535.00	33.50	44.85	96.60	14.00
345,001	to	346,000	3,388.50	2,541.00	33.50	44.98	96.88	14.00
346,001	to	347,000	3,396.50	2,547.00	33.50	45.11	97.16	14.00
347,001	to	348,000	3,404.50	2,553.00	33.50	45.24	97.44	14.00
348,001	to	349,000	3,412.50	2,559.00	33.50	45.37	97.72	14.00
349,001	to	350,000	3,420.50	2,565.00	33.50	45.50	98.00	14.00
350,001	to	351,000	3,428.50	2,571.00	33.50	45.63	98.28	15.00
351,001	to	352,000	3,436.50	2,577.00	33.50	45.76	98.56	15.00
352,001	to	353,000	3,444.50	2,583.00	33.50	45.89	98.84	15.00
353,001	to	354,000	3,452.50	2,589.00	33.50	46.02	99.12	15.00
354,001	to	355,000	3,460.50	2,595.00	33.50	46.15	99.40	15.00

Project Valuation			Permit Fee	Plan Check Fee	Issuance Fee	SMIP Fee - Res (State Fee)	SMIP Fee - Comm (State Fee)	CSBC (State Fee)
355,001	to	356,000	3,468.50	2,601.00	33.50	46.28	99.68	15.00
356,001	to	357,000	3,476.50	2,607.00	33.50	46.41	99.96	15.00
357,001	to	358,000	3,484.50	2,613.00	33.50	46.54	100.24	15.00
358,001	to	359,000	3,492.50	2,619.00	33.50	46.67	100.52	15.00
359,001	to	360,000	3,500.50	2,625.00	33.50	46.80	100.80	15.00
360,001	to	361,000	3,508.50	2,631.00	33.50	46.93	101.08	15.00
361,001	to	362,000	3,516.50	2,637.00	33.50	47.06	101.36	15.00
362,001	to	363,000	3,524.50	2,643.00	33.50	47.19	101.64	15.00
363,001	to	364,000	3,532.50	2,649.00	33.50	47.32	101.92	15.00
364,001	to	365,000	3,540.50	2,655.00	33.50	47.45	102.20	15.00
365,001	to	366,000	3,548.50	2,661.00	33.50	47.58	102.48	15.00
366,001	to	367,000	3,556.50	2,667.00	33.50	47.71	102.76	15.00
367,001	to	368,000	3,564.50	2,673.00	33.50	47.84	103.04	15.00
368,001	to	369,000	3,572.50	2,679.00	33.50	47.97	103.32	15.00
369,001	to	370,000	3,580.50	2,685.00	33.50	48.10	103.60	15.00
370,001	to	371,000	3,588.50	2,691.00	33.50	48.23	103.88	15.00
371,001	to	372,000	3,596.50	2,697.00	33.50	48.36	104.16	15.00
372,001	to	373,000	3,604.50	2,703.00	33.50	48.49	104.44	15.00
373,001	to	374,000	3,612.50	2,709.00	33.50	48.62	104.72	15.00
374,001	to	375,000	3,620.50	2,715.00	33.50	48.75	105.00	15.00
375,001	to	376,000	3,628.50	2,721.00	33.50	48.88	105.28	16.00
376,001	to	377,000	3,636.50	2,727.00	33.50	49.01	105.56	16.00
377,001	to	378,000	3,644.50	2,733.00	33.50	49.14	105.84	16.00
378,001	to	379,000	3,652.50	2,739.00	33.50	49.27	106.12	16.00
379,001	to	380,000	3,660.50	2,745.00	33.50	49.40	106.40	16.00
380,001	to	381,000	3,668.50	2,751.00	33.50	49.53	106.68	16.00
381,001	to	382,000	3,676.50	2,757.00	33.50	49.66	106.96	16.00
382,001	to	383,000	3,684.50	2,763.00	33.50	49.79	107.24	16.00
383,001	to	384,000	3,692.50	2,769.00	33.50	49.92	107.52	16.00
384,001	to	385,000	3,700.50	2,775.00	33.50	50.05	107.80	16.00
385,001	to	386,000	3,708.50	2,781.00	33.50	50.18	108.08	16.00
386,001	to	387,000	3,716.50	2,787.00	33.50	50.31	108.36	16.00
387,001	to	388,000	3,724.50	2,793.00	33.50	50.44	108.64	16.00
388,001	to	389,000	3,732.50	2,799.00	33.50	50.57	108.92	16.00
389,001	to	390,000	3,740.50	2,805.00	33.50	50.70	109.20	16.00
390,001	to	391,000	3,748.50	2,811.00	33.50	50.83	109.48	16.00
391,001	to	392,000	3,756.50	2,817.00	33.50	50.96	109.76	16.00
392,001	to	393,000	3,764.50	2,823.00	33.50	51.09	110.04	16.00
393,001	to	394,000	3,772.50	2,829.00	33.50	51.22	110.32	16.00
394,001	to	395,000	3,780.50	2,835.00	33.50	51.35	110.60	16.00
395,001	to	396,000	3,788.50	2,841.00	33.50	51.48	110.88	16.00
396,001	to	397,000	3,796.50	2,847.00	33.50	51.61	111.16	16.00
397,001	to	398,000	3,804.50	2,853.00	33.50	51.74	111.44	16.00
398,001	to	399,000	3,812.50	2,859.00	33.50	51.87	111.72	16.00
399,001	to	400,000	3,820.50	2,865.50	33.50	52.00	112.00	16.00
400,001	to	401,000	3,828.50	2,871.00	33.50	52.13	112.28	17.00
401,001	to	402,000	3,836.50	2,877.50	33.50	52.26	112.56	17.00
402,001	to	403,000	3,844.50	2,883.00	33.50	52.39	112.84	17.00
403,001	to	404,000	3,852.50	2,889.00	33.50	52.52	113.12	17.00
404,001	to	405,000	3,860.50	2,895.50	33.50	52.65	113.40	17.00
405,001	to	406,000	3,868.50	2,901.50	33.50	52.78	113.68	17.00
406,001	to	407,000	3,876.50	2,907.50	33.50	52.91	113.96	17.00
407,001	to	408,000	3,884.50	2,913.50	33.50	53.04	114.24	17.00

Project Valuation			Permit Fee	Plan Check Fee	Issuance Fee	SMIP Fee - Res (State Fee)	SMIP Fee - Comm (State Fee)	CSBC (State Fee)
408,001	to	409,000	3,892.50	2,919.50	33.50	53.17	114.52	17.00
409,001	to	410,000	3,900.50	2,925.50	33.50	53.30	114.80	17.00
410,001	to	411,000	3,908.50	2,931.50	33.50	53.43	115.08	17.00
411,001	to	412,000	3,916.50	2,937.50	33.50	53.56	115.36	17.00
412,001	to	413,000	3,924.50	2,943.50	33.50	53.69	115.64	17.00
413,001	to	414,000	3,932.50	2,949.50	33.50	53.82	115.92	17.00
414,001	to	415,000	3,940.50	2,955.50	33.50	53.95	116.20	17.00
415,001	to	416,000	3,948.50	2,961.50	33.50	54.08	116.48	17.00
416,001	to	417,000	3,956.50	2,967.50	33.50	54.21	116.76	17.00
417,001	to	418,000	3,964.50	2,973.50	33.50	54.34	117.04	17.00
418,001	to	419,000	3,972.50	2,979.50	33.50	54.47	117.32	17.00
419,001	to	410,000	3,980.50	2,985.50	33.50	53.30	114.80	17.00
420,001	to	421,000	3,988.50	2,991.50	33.50	54.73	117.88	17.00
421,001	to	422,000	3,996.50	2,997.50	33.50	54.86	118.16	17.00
422,001	to	423,000	4,004.50	3,003.50	33.50	54.99	118.44	17.00
423,001	to	424,000	4,012.50	3,009.50	33.50	55.12	118.72	17.00
424,001	to	425,000	4,020.50	3,015.50	33.50	55.25	119.00	17.00
425,001	to	426,000	4,028.50	3,021.50	33.50	55.38	119.28	18.00
426,001	to	427,000	4,036.50	3,027.50	33.50	55.51	119.56	18.00
427,001	to	428,000	4,044.50	3,033.50	33.50	55.64	119.84	18.00
428,001	to	429,000	4,052.50	3,039.50	33.50	55.77	120.12	18.00
429,001	to	430,000	4,060.50	3,045.50	33.50	55.90	120.40	18.00
430,001	to	431,000	4,068.50	3,051.50	33.50	56.03	120.68	18.00
431,001	to	432,000	4,076.50	3,057.50	33.50	56.16	120.96	18.00
432,001	to	433,000	4,084.50	3,063.50	33.50	56.29	121.24	18.00
433,001	to	434,000	4,092.50	3,069.50	33.50	56.42	121.52	18.00
434,001	to	435,000	4,100.50	3,075.50	33.50	56.55	121.80	18.00
435,001	to	436,000	4,108.50	3,081.50	33.50	56.68	122.08	18.00
436,001	to	437,000	4,116.50	3,087.50	33.50	56.81	122.36	18.00
437,001	to	438,000	4,124.50	3,093.50	33.50	56.94	122.64	18.00
438,001	to	439,000	4,132.50	3,099.50	33.50	57.07	122.92	18.00
439,001	to	440,000	4,140.50	3,105.50	33.50	57.20	123.20	18.00
440,001	to	441,000	4,148.50	3,111.50	33.50	57.33	123.48	18.00
441,001	to	442,000	4,156.50	3,117.50	33.50	57.46	123.76	18.00
442,001	to	443,000	4,164.50	3,123.50	33.50	57.59	124.04	18.00
443,001	to	444,000	4,172.50	3,129.50	33.50	57.72	124.32	18.00
444,001	to	445,000	4,180.50	3,135.50	33.50	57.85	124.60	18.00
445,001	to	446,000	4,188.50	3,141.50	33.50	57.98	124.88	18.00
446,001	to	447,000	4,196.50	3,147.50	33.50	58.11	125.16	18.00
447,001	to	448,000	4,204.50	3,153.50	33.50	58.24	125.44	18.00
448,001	to	449,000	4,212.50	3,159.50	33.50	58.37	125.72	18.00
449,001	to	450,000	4,220.50	3,165.50	33.50	58.50	126.00	18.00
450,001	to	451,000	4,228.50	3,171.00	33.50	58.63	126.28	19.00
451,001	to	452,000	4,236.50	3,177.50	33.50	58.76	126.56	19.00
452,001	to	453,000	4,244.50	3,183.50	33.50	58.89	126.84	19.00
453,001	to	454,000	4,252.50	3,189.50	33.50	59.02	127.12	19.00
454,001	to	455,000	4,260.50	3,195.50	33.50	59.15	127.40	19.00
455,001	to	456,000	4,268.50	3,201.50	33.50	59.28	127.68	19.00
456,001	to	457,000	4,276.50	3,207.50	33.50	59.41	127.96	19.00
457,001	to	458,000	4,284.50	3,213.50	33.50	59.54	128.24	19.00
458,001	to	459,000	4,292.50	3,219.50	33.50	59.67	128.52	19.00
459,001	to	460,000	4,300.50	3,225.50	33.50	59.80	128.80	19.00
460,001	to	461,000	4,308.50	3,231.50	33.50	59.93	129.08	19.00

Project Valuation			Permit Fee	Plan Check Fee	Issuance Fee	SMIP Fee - Res (State Fee)	SMIP Fee - Comm (State Fee)	CSBC (State Fee)
461,001	to	462,000	4,316.50	3,237.50	33.50	60.06	129.36	19.00
462,001	to	463,000	4,324.50	3,243.50	33.50	60.19	129.64	19.00
463,001	to	464,000	4,332.50	3,249.50	33.50	60.32	129.92	19.00
464,001	to	465,000	4,340.50	3,255.50	33.50	60.45	130.20	19.00
465,001	to	466,000	4,348.50	3,261.50	33.50	60.58	130.48	19.00
466,001	to	467,000	4,356.50	3,267.50	33.50	60.71	130.76	19.00
467,001	to	468,000	4,364.50	3,273.50	33.50	60.84	131.04	19.00
468,001	to	469,000	4,372.50	3,279.50	33.50	60.97	131.32	19.00
469,001	to	470,000	4,380.50	3,285.50	33.50	61.10	131.60	19.00
470,001	to	471,000	4,388.50	3,291.50	33.50	61.23	131.88	19.00
471,001	to	472,000	4,396.50	3,297.50	33.50	61.36	132.16	19.00
472,001	to	473,000	4,404.50	3,303.50	33.50	61.49	132.44	19.00
473,001	to	474,000	4,412.50	3,309.50	33.50	61.62	132.72	19.00
474,001	to	475,000	4,420.50	3,315.50	33.50	61.75	133.00	19.00
475,001	to	476,000	4,428.50	3,321.50	33.50	61.88	133.28	20.00
476,001	to	477,000	4,436.50	3,327.50	33.50	62.01	133.56	20.00
477,001	to	478,000	4,444.50	3,333.50	33.50	62.14	133.84	20.00
478,001	to	479,000	4,452.50	3,339.50	33.50	62.27	134.12	20.00
479,001	to	480,000	4,460.50	3,345.50	33.50	62.40	134.40	20.00
480,001	to	481,000	4,468.50	3,351.50	33.50	62.53	134.68	20.00
481,001	to	482,000	4,476.50	3,357.50	33.50	62.66	134.96	20.00
482,001	to	483,000	4,484.50	3,363.50	33.50	62.79	135.24	20.00
483,001	to	484,000	4,492.50	3,369.50	33.50	62.92	135.52	20.00
484,001	to	485,000	4,500.50	3,375.50	33.50	63.05	135.80	20.00
485,001	to	486,000	4,508.50	3,381.50	33.50	63.18	136.08	20.00
486,001	to	487,000	4,516.50	3,387.50	33.50	63.31	136.36	20.00
487,001	to	488,000	4,524.50	3,393.50	33.50	63.44	136.64	20.00
488,001	to	489,000	4,532.50	3,399.50	33.50	63.57	136.92	20.00
489,001	to	490,000	4,540.50	3,405.50	33.50	63.70	137.20	20.00
490,001	to	491,000	4,548.50	3,411.50	33.50	63.83	137.48	20.00
491,001	to	492,000	4,556.50	3,417.50	33.50	63.96	137.76	20.00
492,001	to	493,000	4,564.50	3,423.50	33.50	64.09	138.04	20.00
493,001	to	494,000	4,572.50	3,429.50	33.50	64.22	138.32	20.00
494,001	to	495,000	4,580.50	3,435.50	33.50	64.35	138.60	20.00
495,001	to	496,000	4,588.50	3,441.50	33.50	64.48	138.88	20.00
496,001	to	497,000	4,596.50	3,447.50	33.50	64.61	139.16	20.00
497,001	to	498,000	4,604.50	3,453.50	33.50	64.74	139.44	20.00
498,001	to	499,000	4,612.50	3,459.50	33.50	64.87	139.72	20.00
499,001	to	500,000	4,620.50	3,465.50	33.50	65.00	140.00	20.00
500,001 to 1,000,000			4620.88 for first 500,000	75% of Building Permit	33.50	.00013 X valuation	.00028 X valuation	Add \$1 for every \$25,000
			Plus 6.8 permit fee for each addn'l \$1,000 or fraction thereof					
1,000,001 & up			8020.88 for first 1,000,000	75% of Building Permit	33.57	.00013 X valuation	.00028 X valuation	Add \$1 for every \$25,000
			Plus 5.23 permit fee for each addn'l \$1,000 or fraction thereof					



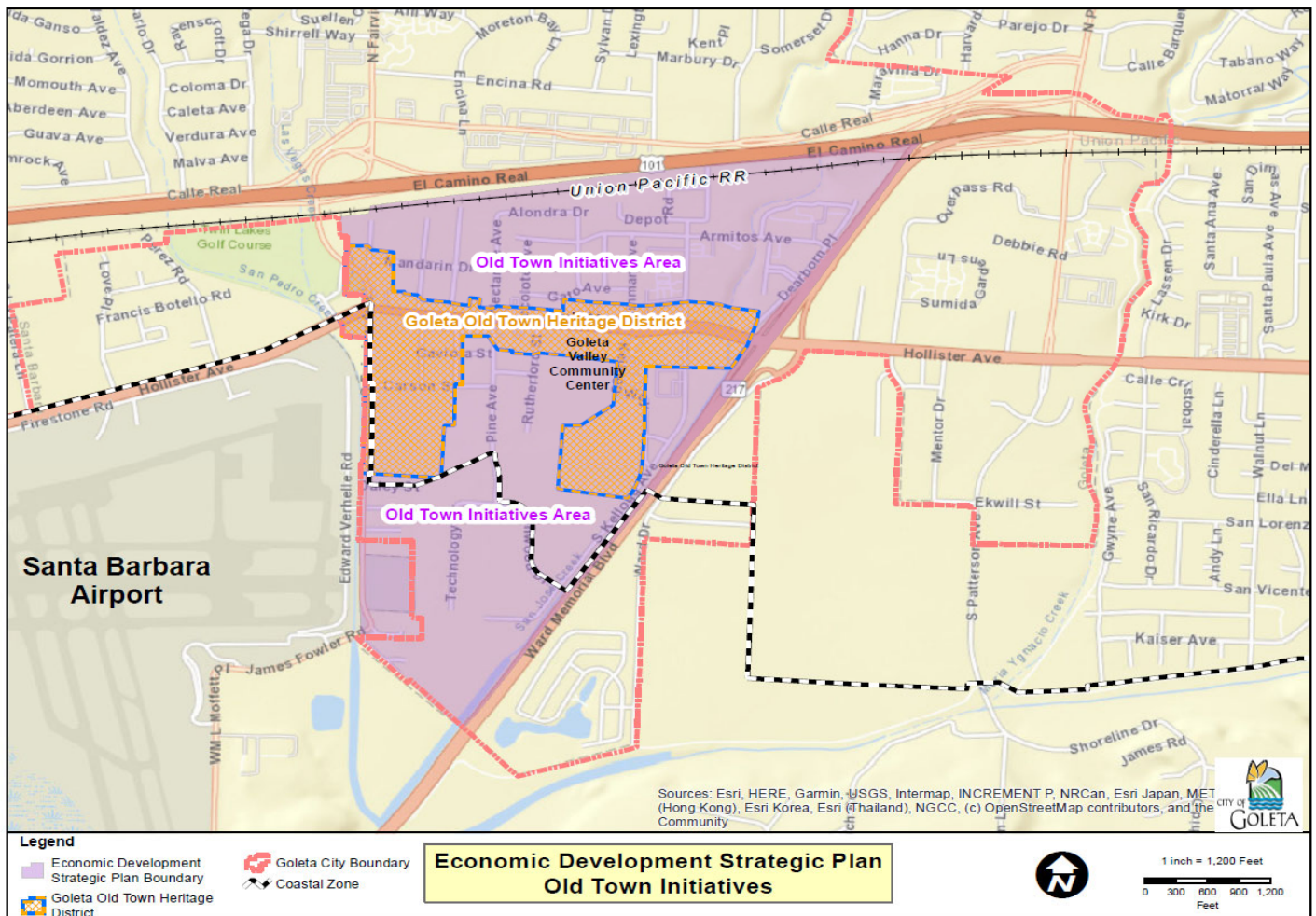

Fee Name	Subsidy Eligible
Neighborhood Services	
Special Event Permit	Non-Profit or School
Pyrotechnic	Non-Profit
GCC All Area Rentals	Non-Profit
Library	
Room Rentals	Non-Commercial
Other	
Old Town Business License Fee Waiver	
Fees associated with processing permits for businesses in the Old Town Heritage District were eliminated.	
There are also various exemptions of fees related to film permits per the Goleta Municipal Code Section 12.05.040, where the City issues permits for student films and non-profit organizations with fees waived upon proof of student or non-profit status and insurance.	

Note: While not included or part of the user fee and charges schedule, there are other fee subsidies and waivers related to development impact fees (DIFs) for beneficial projects approved by the City Council. On July 16, 2019, the City Council adopted Resolution No. 19-43, which established a list of Beneficial Projects that would be eligible for either a complete waiver of DIFs or a reduction in the required fees. On December 20, 2022, amended Resolution No.19-43 by Resolution No. 22-68. Additional details can be found on the City's website.

Attachment 2

Consumer Price Index Sheet

Databases, Tables & Calculators by Subject

 [Special Notices](#) 4/25/2024

Change Output Options:

From: 2014

To: 2024



☐

include graphs

☐

include annual averages

[More Formatting Options](#) 

Data extracted on: January 29, 2025 (6:48:45 PM)

Consumer Price Index for All Urban Consumers (CPI-U)

Series Id: CUURS49ASA0,CUUSS49ASA0
Not Seasonally Adjusted
Series Title: All items in Los Angeles-Long Beach-Anaheim, CA, all urban consumers, not seasonally adjusted
Area: Los Angeles-Long Beach-Anaheim, CA
Item: All items
Base Period: 1982-84=100

Download:  [.xlsx](#)

Year	Jan	Feb	Mar	Apr	May	Jun	Jul	Aug	Sep	Oct	Nov	Dec	Annual	HALF1	HALF2
2014	239.857	241.059	242.491	242.437	243.362	243.528	243.727	243.556	243.623	243.341	241.753	240.475	242.434	242.122	242.746
2015	239.724	241.297	243.738	243.569	246.093	245.459	247.066	246.328	245.431	245.812	245.711	245.357	244.632	243.313	245.951
2016	247.155	247.113	247.873	248.368	249.554	249.789	249.784	249.700	250.145	251.098	250.185	250.189	249.246	248.309	250.184
2017	252.373	253.815	254.525	254.971	255.674	255.275	256.023	256.739	257.890	258.883	259.135	259.220	256.210	254.439	257.982
2018	261.235	263.012	264.158	265.095	266.148	265.522	266.007	266.665	268.032	269.482	268.560	267.631	265.962	264.195	267.730
2019	269.468	269.608	271.311	273.945	274.479	274.380	274.682	274.579	276.054	278.075	277.239	275.553	274.114	272.199	276.030
2020	277.755	278.657	276.589	275.853	276.842	278.121	279.899	280.116	279.366	279.947	280.102	279.560	278.567	277.303	279.832
2021	280.178	281.347	282.648	285.808	287.620	289.218	290.890	291.333	292.209	294.961	296.790	297.925	289.244	284.470	294.018
2022	301.209	302.164	306.679	308.302	310.649	314.072	313.415	313.608	315.033	317.014	314.633	312.601	310.782	307.179	314.384
2023	318.591	317.571	317.873	320.089	320.514	322.055	321.931	324.050	324.984	324.545	323.341	323.456	321.583	319.449	323.718
2024	326.640	328.232	330.671	332.572	332.956	332.357	332.928	333.359	334.123	334.242	333.718	334.531	332.194	330.571	333.817

12-Month Percent Change
Series Id: CUURS49ASA0,CUUSS49ASA0
Not Seasonally Adjusted
Series Title: All items in Los Angeles-Long Beach-Anaheim, CA, all urban consumers, not seasonally adjusted
Area: Los Angeles-Long Beach-Anaheim, CA
Item: All items
Base Period: 1982-84=100

Download:  [.xlsx](#)

Year	Jan	Feb	Mar	Apr	May	Jun	Jul	Aug	Sep	Oct	Nov	Dec	Annual	HALF1	HALF2
2014	0.8	0.5	1.0	1.4	1.7	1.8	2.0	1.8	1.7	1.4	1.3	0.7	1.3	1.2	1.5
2015	-0.1	0.1	0.5	0.5	1.1	0.8	1.4	1.1	0.7	1.0	1.6	2.0	0.9	0.5	1.3
2016	3.1	2.4	1.7	2.0	1.4	1.8	1.1	1.4	1.9	2.2	1.8	2.0	1.9	2.1	1.7
2017	2.1	2.7	2.7	2.7	2.5	2.2	2.5	2.8	3.1	3.1	3.6	3.6	2.8	2.5	3.1
2018	3.5	3.6	3.8	4.0	4.1	4.0	3.9	3.9	3.9	4.1	3.6	3.2	3.8	3.8	3.8
2019	3.2	2.5	2.7	3.3	3.1	3.3	3.3	3.0	3.0	3.2	3.2	3.0	3.1	3.0	3.1
2020	3.1	3.4	1.9	0.7	0.9	1.4	1.9	2.0	1.2	0.7	1.0	1.5	1.6	1.9	1.4
2021	0.9	1.0	2.2	3.6	3.9	4.0	3.9	4.0	4.6	5.4	6.0	6.6	3.8	2.6	5.1
2022	7.5	7.4	8.5	7.9	8.0	8.6	7.7	7.6	7.8	7.5	6.0	4.9	7.4	8.0	6.9
2023	5.8	5.1	3.7	3.8	3.2	2.5	2.7	3.3	3.2	2.4	2.8	3.5	3.5	4.0	3.0
2024	2.5	3.4	4.0	3.9	3.9	3.2	3.4	2.9	2.8	3.0	3.2	3.4	3.3	3.5	3.1

Attachment 3

Presentation

User Fees and Charges Update

City of Goleta
City Council
April 15, 2025



User Fees Background

- User Fees are charges for services and regulatory fees – planning services, permit fees, library fees, business licenses
- Based on Cost Allocation Plan (CAP) and User Fee Study conducted by Willdan Financial Services presented on April 20, 2021, which took effect FY 21/22
- Fees should recover costs
- State law precludes charging more than the cost of providing service
- Public Hearing required with revision to its fees

A public notice was published for this hearing in the Santa Barbara Independent on April 3, 2025, and April 10, 2025 .

Proposed User Fees Updates

- **Recommending CPI increase of 3.3% effective July 1, 2025**
- **Recommending new fees and updates that include description changes, price corrections:**
 - Finance and Administration Fees
 - Business License – Massage Certification Price Reduction
 - Short-Term Vacation License Appeal Fee
 - Listing Penalties associated with Licenses & Taxes
 - Neighborhood Services
 - No CPI for Park Related items

Detailed updates are provided in Attachment 1 – Exhibit A

Proposed User Fees Updates

- **Recommending new fees and updates that include description changes, price corrections:**
 - Neighborhood Services - Goleta Community Center
 - No CPI for all Fees
 - Updated pricing on Cleaning Fee
 - Display Fee
 - Class Fee- Resident & Non-Resident Minimum and Maximum

Detailed updates are provided in Attachment 1 – Exhibit A

Proposed User Fees Updates

- **Recommending new fees and updates that include description changes, price corrections:**
 - Library
 - Updated description for Unreturned or Lost Materials-Books on CD to include Read-Along
 - Unreturned or Lost Materials-Book Club Kit Individual Copy
 - Updated on California State Parks Pass Replacement fee to \$55
 - Description for Collection Agency Referral Fee to 73 days or more to be in line with current procedures
 - Name change for Meeting Room Space fees from “Community Room” to “Multipurpose Room”

Detailed updates are provided in Attachment 1 – Exhibit A

Proposed User Fees Updates

- **Recommending new fees and updates that include description changes, price corrections:**
 - Planning
 - All Zoning Clearance Fees with fees “50% of Clearance fee” description updated to set dollar amount
 - Land Use Permit-Ministerial Housing Projects
 - Tentative Map fee- Consolidating Parcel and Tract Map fee
 - Map Clearance-Map- Consolidating Tentative Map and Parcel Map
 - Public Works:
 - Residential Encroachment Permit Fee
 - Basic Encroachment Permit Application Fee

Detailed updates are provided in Attachment 1 – Exhibit A

Proposed User Fees Updates

- **Recommending new fees and updates that include description changes, price corrections:**
 - Public Works-Continued:
 - “New” or “Replacement of” added to the name of Commercial Driveway and Sidewalk.
 - New or Replacement of Curb and Gutter
 - Plan Review, Inspection and Material Testing Deposit
 - Name update “for 5 days or less” added to the fee name Road Closure Permit Fee
 - Road Closure Permit Fee for greater than 5 days
 - Required Night Work

Detailed updates are provided in Attachment 1 – Exhibit A

Proposed User Fees Updates

- **Recommending new fees and updates that include description changes, price corrections:**
 - Public Works- Continued:
 - Fee amount added to Work without Permit and Work without Calling for Inspection
 - Corrections to Haul Routes “more than one month” to “more than 20 days”
 - Wireless Encroachment Permit Deposit new amount
 - Wireless Encroachment Permit Issuance
 - CalTrans or Santa Barbara County Annual Traffic Control Set up Permit
 - New Fees for Film Permits to be in line with industry standards

Detailed updates are provided in Attachment 1 – Exhibit A

Proposed User Fees Updates

- **Recommending new fees and updates that include description changes, price corrections:**
 - Building
 - All fees will be rounded to the nearest fifty cents.
 - Remove “includes issuance fees” on Minimum fee and Temporary underground service. Issuance fees are separate now.
 - Consolidation on Building Permit Tables to three main categories.
 - Permit Fee
 - Plan Check Fee
 - Issuance Fee

Detailed updates are provided in Attachment 1 – Exhibit A

Recommendations

Finance Committee Review

- Met on April 7, 2025

Recommendation

- A resolution of the City Council of the City of Goleta, California, rescinding resolution 24-23, approving and adopting the FY 2025/26 User Fees and Charges

Questions?