



These plans are the exclusive property of Vogue Signs, Inc. and are the result of original work of its employees. They are submitted to your company for the sole purpose of your consideration of whether to purchase from Vogue Signs, Inc. Signs manufacture according to these plans. Distribution or exhibition of these plans to anyone other than employees of your company, or use of these plans to construct a sign similar to the ones embodied herein, is expressly forbidden. In the event that such event or exhibition occurs, Vogue Sign, Inc. will charge \$1,500 in compensation for the time and effort in the surveying, research, and creation of Plans.

Project Name:	TELEDYNE FLIR, GOLETA, CA	Date:	06/23/21
Address:	6769 & 6775 HOLLISTER AVE., GOLETA, CA	Scale:	
Draft/Revision:	Draft	Drawn:	kevin d
Client Approval:	Date:	Sales:	Bruce Rokos

THIS SIGN IS INTENDED TO BE INSTALLED IN ACCORDANCE WITH THE REQUIREMENTS OF ARTICLE 600 OF THE NATIONAL ELECTRICAL CODE AND/OR OTHER APPLICABLE LOCAL CODES. THIS INCLUDES PROPER GROUNDING AND BONDING OF THE SIGN.



VOGUE SIGN
C O M P A N Y
S I N C E 1 9 6 2
715 Commercial Ave, Oxnard, CA 93030 • (805) 485-3411

SIGN
A

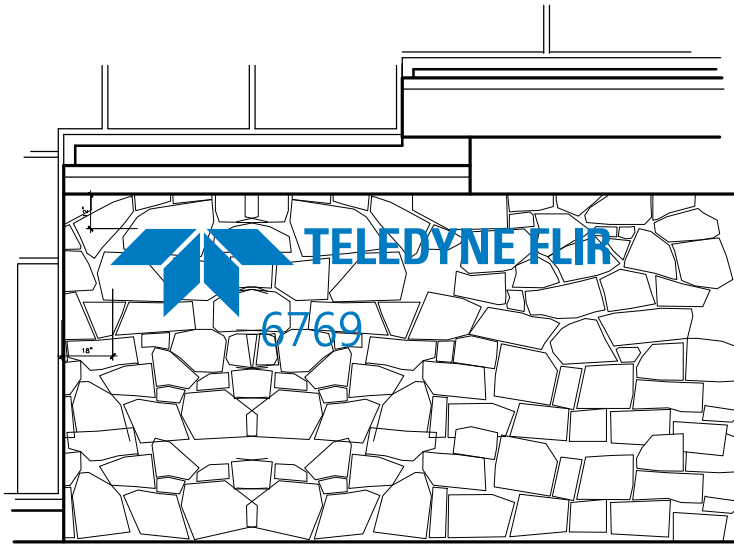

SIGNAGE LOCATION
SCALE 1/4" = 1'-0"

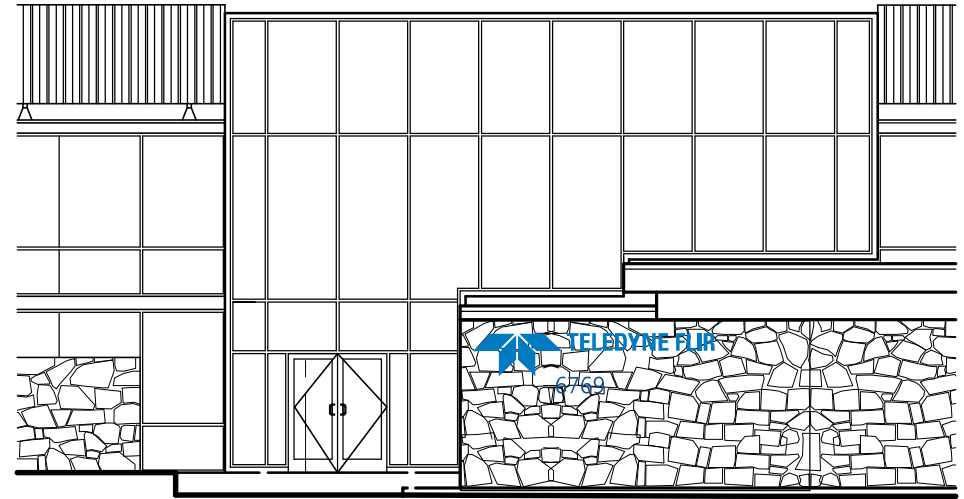

PARTIAL ELEVATION
SCALE 1/8" : 1'-0"

A HALO LIT CHANNEL LETTERS AND FCO

[1] REQUIRED MANUFACTURE AND INSTALL

GENERAL SPECIFICATIONS

COPY:

3" DEEP FABRICATED ALUMINUM PAN CHANNEL LETTERS

PAINTED TO MATCH PMS 2935c

MOUNTED WITH 1 1/2" SPACERS TO BUILDING

ILLUMINATE W/ WHITE L.E.D. MODULES

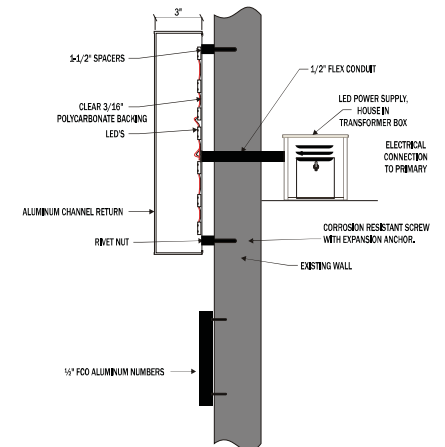

SECTION DETAIL @ REVERSE HALO LIT

These plans are the exclusive property of Vogue Signs, Inc. and are the result of original work of its employees. They are submitted to your company for the sole purpose of your consideration of whether to purchase from Vogue Signs, Inc. Signs manufacture according to these plans. Distribution or exhibition of these plans to anyone other than employees of your company, or use of these plans to construct a sign similar to the ones embodied herein, is expressly forbidden. In the event that such event or exhibition occurs, Vogue Sign, Inc. will charge \$1,500 in compensation for the time and effort in the surveying, research, and creation of Plans.

Project Name:	TELEDYNE FLIR, GOLETA, CA	Date:	06/23/21
Address:	6769 & 6775 HOLLISTER AVE., GOLETA, CA	Scale:	
Draft/Revision:	Draft	Drawn:	kevin d
Client Approval:	Date:	Sales:	Bruce Rokos

THIS SIGN IS INTENDED TO BE INSTALLED IN ACCORDANCE WITH THE REQUIREMENTS OF ARTICLE 600 OF THE NATIONAL ELECTRICAL CODE AND/OR OTHER APPLICABLE LOCAL CODES. THIS INCLUDES PROPER GROUNDING AND BONDING OF THE SIGN.



VOGUE SIGN
COMPANY
SINCE 1962
715 Commercial Ave, Oxnard, CA 93030 • (805) 485-3411

SIGN
A1



These plans are the exclusive property of Vogue Signs, Inc. and are the result of original work of its employees. They are submitted to your company for the sole purpose of your consideration of whether to purchase from Vogue Signs, Inc. Signs manufacture according to these plans. Distribution or exhibition of these plans to anyone other than employees of your company, or use of these plans to construct a sign similar to the ones embodied herein, is expressly forbidden. In the event that such event or exhibition occurs, Vogue Sign, Inc. will charge \$1,500 in compensation for the time and effort in the surveying, research, and creation of Plans.

Project Name:	TELEDYNE FLIR, GOLETA, CA	Date:	06/23/21
Address:	6769 & 6775 HOLLISTER AVE., GOLETA, CA	Scale:	
Draft/Revision:	Draft	Drawn:	kevin d
Client Approval:	Date:	Sales:	Bruce Rokos

THIS SIGN IS INTENDED TO BE INSTALLED IN ACCORDANCE WITH THE REQUIREMENTS OF ARTICLE 600 OF THE NATIONAL ELECTRICAL CODE AND/OR OTHER APPLICABLE LOCAL CODES. THIS INCLUDES PROPER GROUNDING AND BONDING OF THE SIGN.



VOGUE SIGN
C O M P A N Y
S I N C E 1 9 6 2
715 Commercial Ave, Oxnard, CA 93030 • (805) 485-3411

**SIGN
B**

B

HALO LIT CHANNEL LETTERS AND FCO

NOT TO SCALE

[1] REQUIRED MANUFACTURE AND INSTALL

GENERAL SPECIFICATIONS

COPY: TELEDYNE FLIR

3" DEEP FABRICATED ALUMINUM PAN CHANNEL LETTERS
PAINTED TO MATCH PMS 2935c

MOUNTED WITH 1½" SPACERS TO GREEN SCREEN

ILLUMINATE W/ WHITE L.E.D. MODULES

LETTERS REQUIRE ACM BACKER

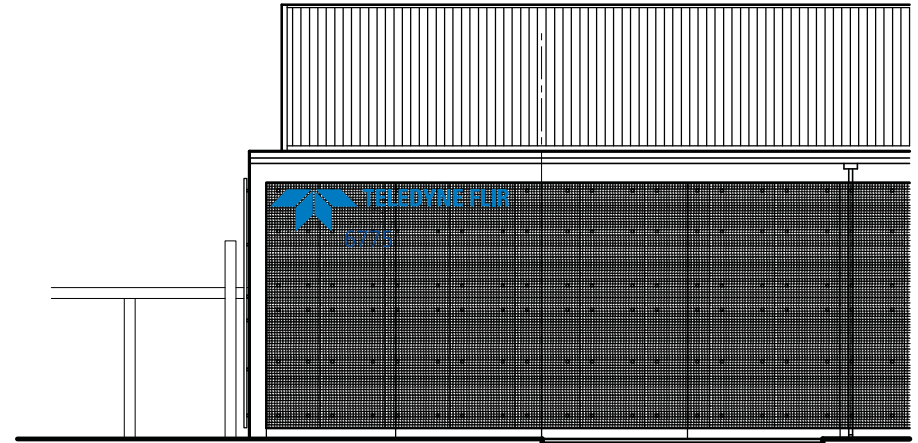

PARTIAL ELEVATION

SCALE 1/8" = 1'-0"

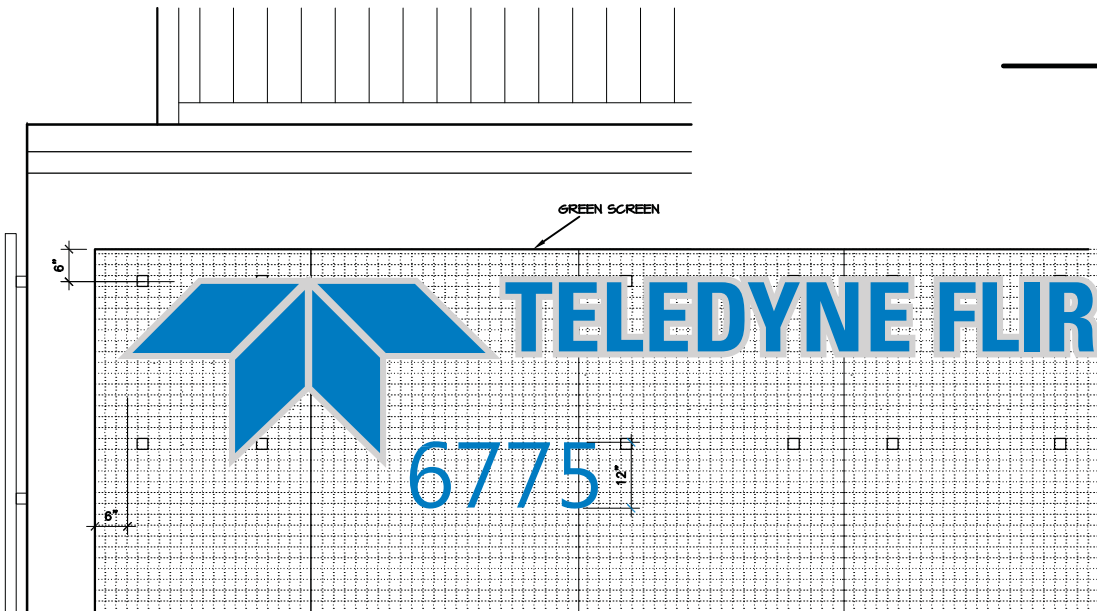

SIGNAGE LOCATION

SCALE ½" = 1' 0"

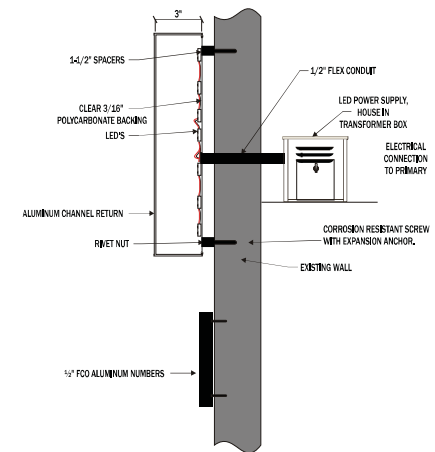

SECTION DETAIL @ REVERSE HALO LIT

These plans are the exclusive property of Vogue Signs, Inc. and are the result of original work of its employees. They are submitted to your company for the sole purpose of your consideration of whether to purchase from Vogue Signs, Inc. Signs manufacture according to these plans. Distribution or exhibition of these plans to anyone other than employees of your company, or use of these plans to construct a sign similar to the ones embodied herein, is expressly forbidden. In the event that such event or exhibition occurs, Vogue Sign, Inc. will charge \$1,500 in compensation for the time and effort in the surveying, research, and creation of Plans.

Project Name:	TELEDYNE FLIR, GOLETA, CA	Date:	06/23/21
Address:	6769 & 6775 HOLLISTER AVE., GOLETA, CA	Scale:	
Draft/Revision:	Draft	Drawn:	Kevin d
Client Approval:		Sales:	Bruce Rokos

THIS SIGN IS INTENDED TO BE INSTALLED IN ACCORDANCE WITH THE REQUIREMENTS OF ARTICLE 600 OF THE NATIONAL ELECTRICAL CODE AND/OR OTHER APPLICABLE LOCAL CODES. THIS INCLUDES PROPER GROUNDING AND BONDING OF THE SIGN.



VOGUE SIGN
COMPANY
SINCE 1962
715 Commercial Ave, Oxnard, CA 93030 • (805) 485-3411

SIGN
B1



These plans are the exclusive property of Vogue Signs, Inc. and are the result of original work of its employees. They are submitted to your company for the sole purpose of your consideration of whether to purchase from Vogue Signs, Inc. Signs manufacture according to these plans. Distribution or exhibition of these plans to anyone other than employees of your company, or use of these plans to construct a sign similar to the ones embodied herein, is expressly forbidden. In the event that such event or exhibition occurs, Vogue Sign, Inc. will charge \$1,500 in compensation for the time and effort in the surveying, research, and creation of Plans.

Project Name:	TELEDYNE FLIR, GOLETA, CA	Date:	06/23/21
Address:	6769 & 6775 HOLLISTER AVE., GOLETA, CA	Scale:	
Draft/Revision:	Draft	Drawn:	kevin d
Client Approval:	Date:	Sales:	Bruce Rokos

THIS SIGN IS INTENDED TO BE INSTALLED IN ACCORDANCE WITH THE REQUIREMENTS OF ARTICLE 600 OF THE NATIONAL ELECTRICAL CODE AND/OR OTHER APPLICABLE LOCAL CODES. THIS INCLUDES PROPER GROUNDING AND BONDING OF THE SIGN.



VOGUE SIGN
C O M P A N Y
S I N C E 1 9 6 2
715 Commercial Ave, Oxnard, CA 93030 • (805) 485-3411

SIGN
C

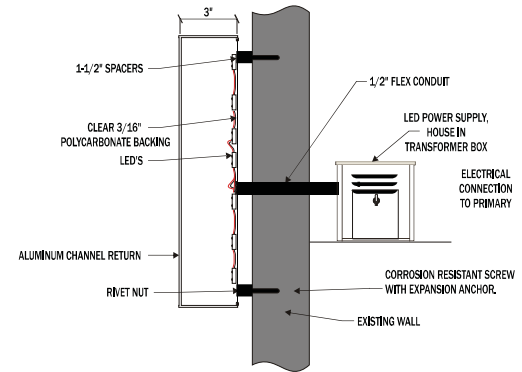
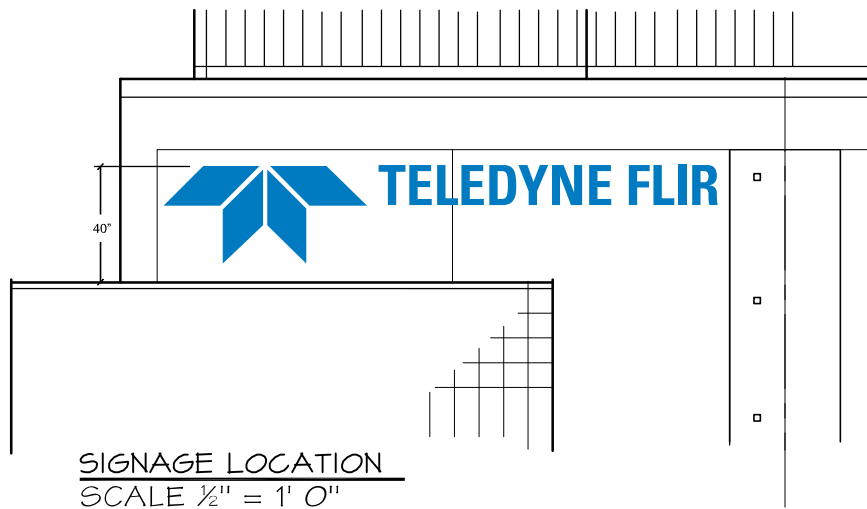

SECTION DETAIL @ REVERSE HALO LIT

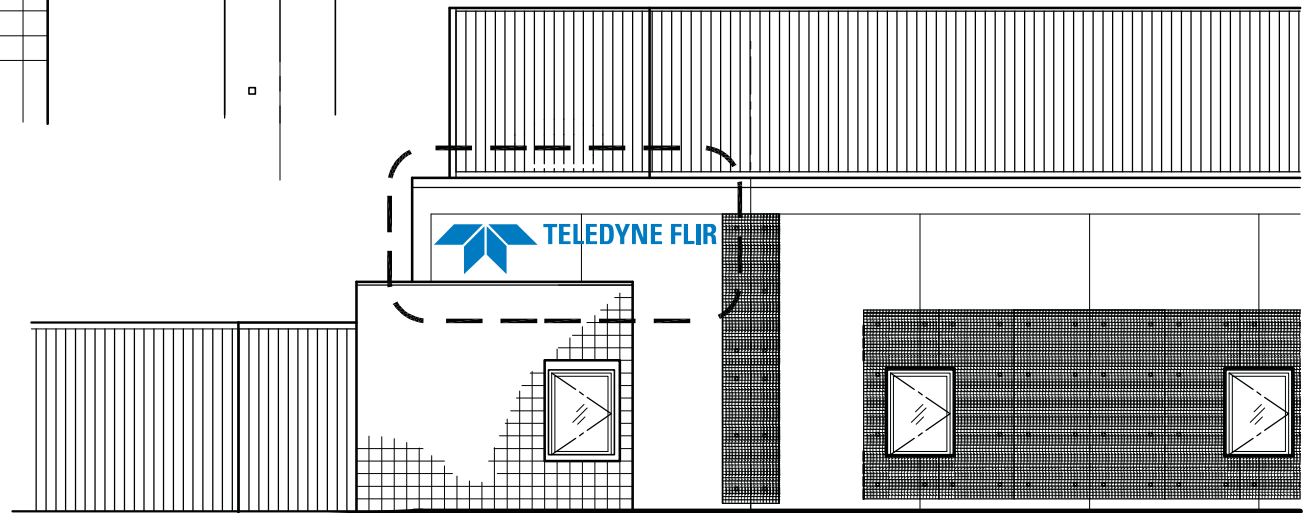

C HALO LIT CHANNEL LETTERS AND FCO

NOT TO SCALE

[1] REQUIRED MANUFACTURE AND INSTALL

GENERAL SPECIFICATIONS

COPY: TELEDYNE FLIR

3" DEEP FABRICATED ALUMINUM PAN CHANNEL LETTERS

PAINTED TO MATCH PMS 2935c

MOUNTED WITH 1 1/2" SPACERS TO BUILDING

ILLUMINATE W/ WHITE L.E.D. MODULES

These plans are the exclusive property of Vogue Signs, Inc. and are the result of original work of its employees. They are submitted to your company for the sole purpose of your consideration of whether to purchase from Vogue Signs, Inc. Signs manufacture according to these plans. Distribution or exhibition of these plans to anyone other than employees of your company, or use of these plans to construct a sign similar to the ones embodied herein, is expressly forbidden. In the event that such event or exhibition occurs, Vogue Sign, Inc. will charge \$1,500 in compensation for the time and effort in the surveying, research, and creation of Plans.

Project Name:	TELEDYNE FLIR, GOLETA, CA	Date:	06/23/21
Address:	6769 & 6775 HOLLISTER AVE., GOLETA, CA	Scale:	
Draft/Revision:	Draft	Drawn:	kevin d
Client Approval:		Sales:	Bruce Rokos

THIS SIGN IS INTENDED TO BE INSTALLED IN ACCORDANCE WITH THE REQUIREMENTS OF ARTICLE 600 OF THE NATIONAL ELECTRICAL CODE AND/OR OTHER APPLICABLE LOCAL CODES. THIS INCLUDES PROPER GROUNDING AND BONDING OF THE SIGN.



VOGUE SIGN
COMPANY
SINCE 1962
715 Commercial Ave, Oxnard, CA 93030 • (805) 485-3411

SIGN
C1

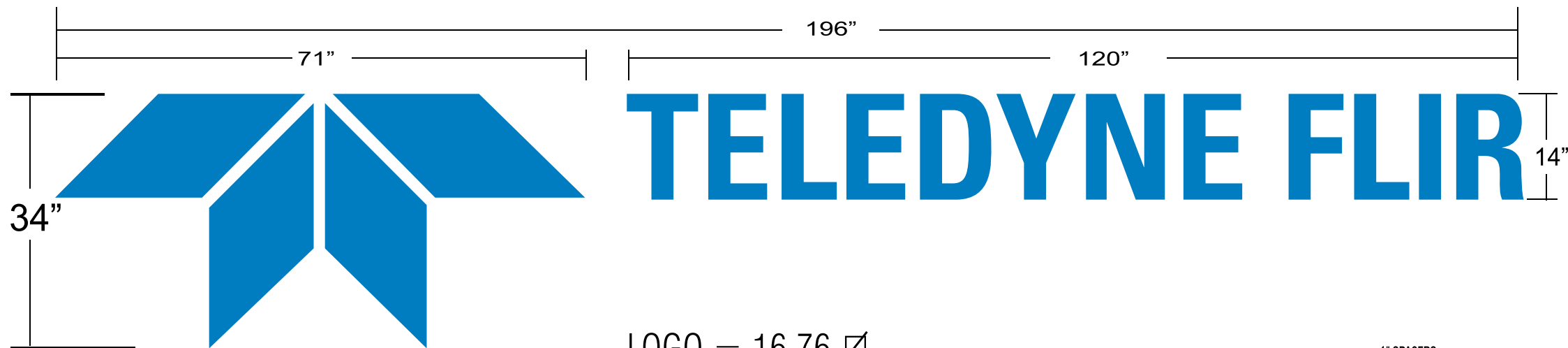

LOGO = 16.76 ∅
LETTERING = 11.66 ∅
OVERALL SIGN = 28.43 ∅

HALO LIT CHANNEL LETTERS

NOT TO SCALE

[3] REQUIRED MANUFACTURE AND INSTALL

GENERAL SPECIFICATIONS

COPY: TELEDYNE FLIR

3" DEEP FABRICATED ALUMINUM PAN CHANNEL LETTERS

PAINTED TO MATCH PMS 2935c

MOUNTED WITH 1½" SPACERS TO GREEN SCREEN

ILLUMINATE W/ WHITE L.E.D. MODULES

SIGN "B" REQUIRE ACM BACKER

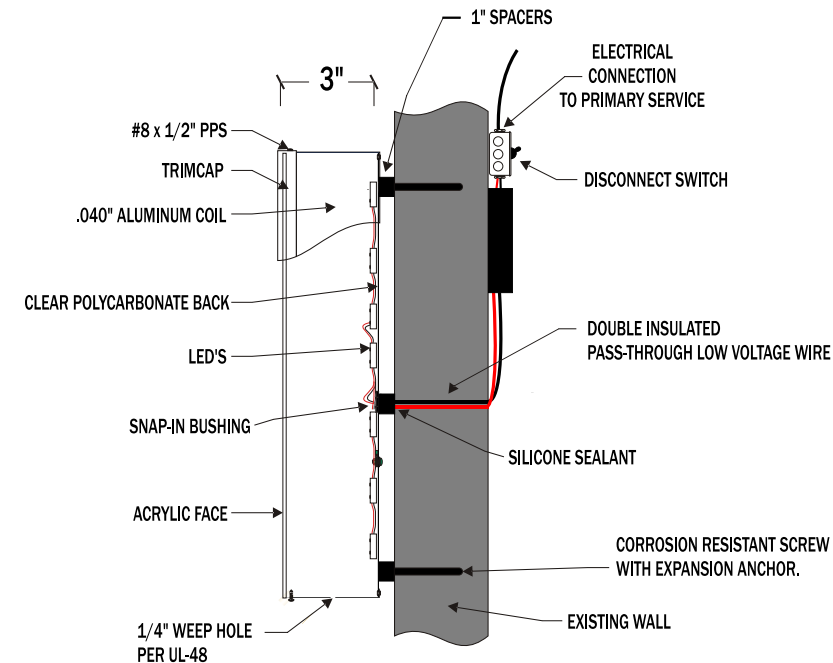

SECTION DETAIL @ HALO LIT CHANNEL LETTERS:

These plans are the exclusive property of Vogue Signs, Inc. and are the result of original work of it's employees. They are submitted to your company for the sole purpose of your consideration of whether to purchase from Vogue Signs, Inc. Signs manufacture according to these plans. Distribution or exhibition of these plans to anyone other than employees of your company, or use of these plans to construct a sign similar to the ones embodied herein, is expressly forbidden. In the event that such event or exhibition occurs, Vogue Sign, Inc. will charge \$1,500 in compensation for the time and effort in the surveying, research, and creation of Plans.

Project Name:	TELEDYNE FLIR, GOLETA, CA	Date:	06/23/21
Address:	6769 & 6775 HOLLISTER AVE., GOLETA, CA	Scale:	
Draft/Revision:	Draft	Drawn:	kevin d
Client Approval:	Date:	Sales:	Bruce Rokos

THIS SIGN IS INTENDED TO BE INSTALLED IN ACCORDANCE WITH THE REQUIREMENTS OF ARTICLE 600 OF THE NATIONAL ELECTRICAL CODE AND/OR OTHER APPLICABLE LOCAL CODES. THIS INCLUDES PROPER GROUNDING AND BONDING OF THE SIGN.



VOGUE SIGN
C O M P A N Y
S I N C E 1 9 6 2
715 Commercial Ave. Oxnard, CA 93030 • (805) 485-3411

SIGN
DETAIL

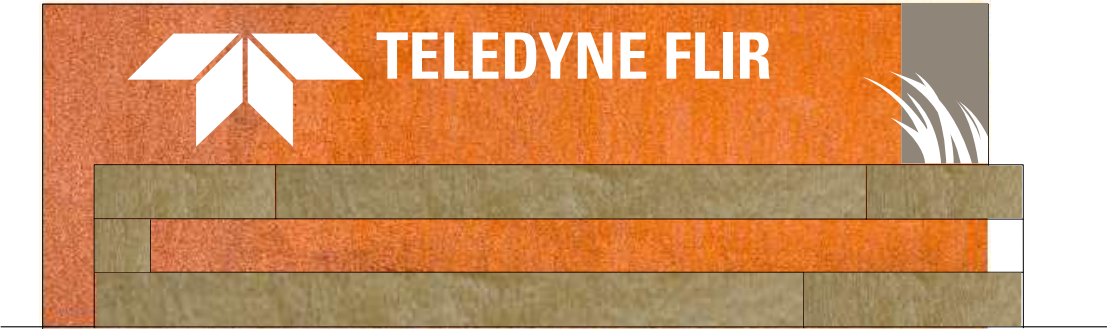

SIDE 1

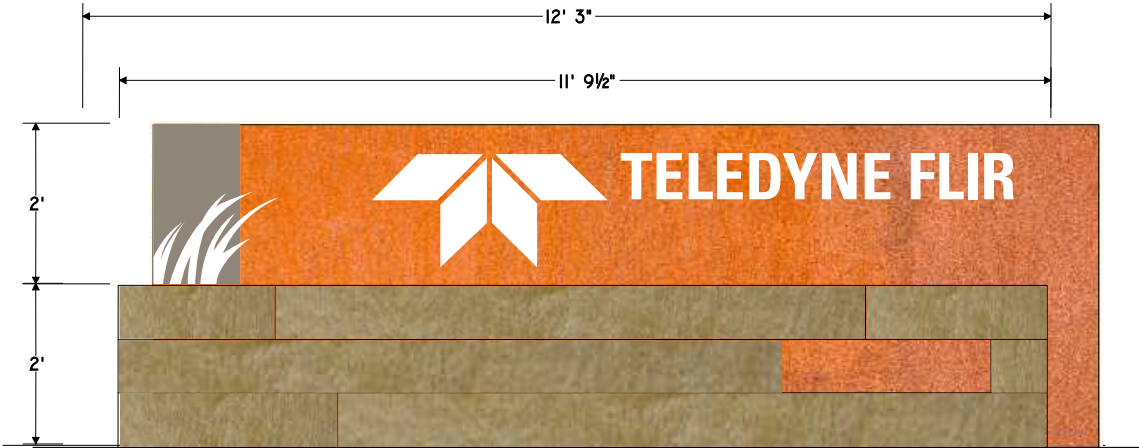

SIDE 2

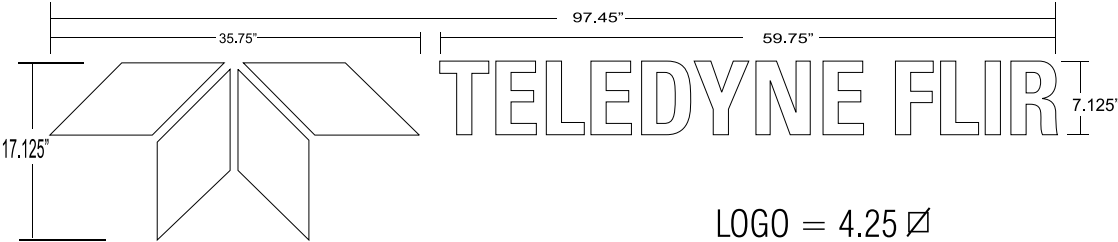

LOGO = 4.25 ∅
LETTERING = 2.96 ∅
OVERALL SIGN = 7.21 ∅

- 5 HALO LIT CHANNEL LETTERS
NOT TO SCALE
[2] REQUIRED MANUFACTURE AND INSTALL
GENERAL SPECIFICATIONS
COPY: TELEDYNE FLIR
2" DEEP FABRICATED ALUMINUM PAN CHANNEL LETTERS
PAINTED WHITE
MOUNTED WITH 1" SPACERS TO MONUMENT
ILLUMINATE W/ WHITE L.E.D. MODULES

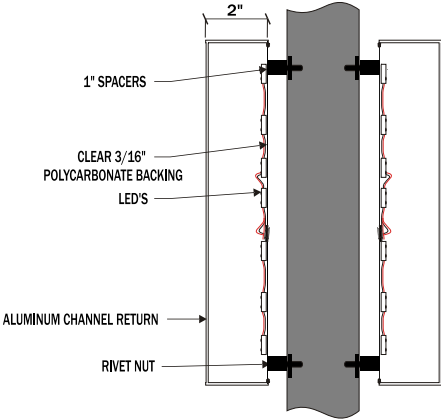

These plans are the exclusive property of Vogue Signs, Inc. and are the result of original work of it's employees. They are submitted to your company for the sole purpose of your consideration of whether to purchase from Vogue Signs, Inc. Signs manufacture according to these plans. Distribution or exhibition of these plans to anyone other than employees of your company, or use of these plans to construct a sign similar to the ones embodied herein, is expressly forbidden. In the event that such event or exhibition occurs, Vogue Sign, Inc. will charge \$1,500 in compensation for the time and effort in the surveying, research, and creation of Plans.

Project Name:	TELEDYNE FLIR, GOLETA, CA	Date:	06/23/21
Address:	6769 & 6775 HOLLISTER AVE., GOLETA, CA	Scale:	
Draft/Revision:	Draft	Drawn:	kevin d
Client Approval:		Sales:	Bruce Rokos

THIS SIGN IS INTENDED TO BE INSTALLED IN ACCORDANCE WITH THE REQUIREMENTS OF ARTICLE 600 OF THE NATIONAL ELECTRICAL CODE AND/OR OTHER APPLICABLE LOCAL CODES. THIS INCLUDES PROPER GROUNDING AND BONDING OF THE SIGN.



VOGUE SIGN
C O M P A N Y
S I N C E 1 9 6 2
715 Commercial Ave. Oxnard, CA 93030 • (805) 485-3411

MONUMENT