

Redwire

153 Castilian Dr., Goleta, CA 93117

Proposed Sign Location marked in YELLOW

Scale 1/8" = 1'-0"

NTS



RECEIVED

MAR 11 2022
City of Goleta
Current Planning Division



CLIENT

Redwire

153 Castilian Drive

Goleta, CA 93117

JOB OVERVIEW

Non Illuminated
laser cut 3/8" thick
acrylic on
Business Front

SPECIFICATIONS

Site Map &
Sign Location

PAGE

1 of 4

264@FASTSIGNS.com www.FASTSIGNS.com/264

IMPORTANT - PLEASE READ

DATE 10.15.2021
DRAWN BY M BAJAJ
3959 E. Main St, Ste A, Ventura, CA 93003
805.658.1001 F 805.658.1099

FASTSIGNS
OF VENTURA
More than fast. More than signs.
Contractor Lic.#995032

At FASTSIGNS®, we take pride in precision- but the final examination for accuracy is your responsibility. Before giving approval, please examine all proofs carefully for the accuracy information presented, as well as spelling, punctuation, numbers, graphics, colors, and general layout. In the event that we have miscommunicated regarding your original design, we will be happy to provide a second proof free of charge if needed. Thereafter, any further proofs will be billed at \$15.00 minimum each. If further revisions are required after approval has been received, additional charges will be incurred.

THIS DRAWING IS THE PROPERTY OF
FASTSIGNS VENTURA
THE BORROWER AGREES IT SHALL NOT BE PRODUCED,
COPIED OR DISPOSED OF DIRECTLY OR INDIRECTLY,
NOR USED FOR ANY PURPOSE
WITHOUT PERMISSION FROM FASTSIGNS Ventura

Existing Building
scale: 1/16" = 1'-0"
160' Frontage
160*27 = 4,230 sqft

Existing Signage
scale: 1/16" = 1'-0"
Overall Size 35"H x 168"w
35*168 = 40.8 sq ft total
"DSS"= 29.5"H "Swoosh"= 35"H x 121.17"
"Deployable"= 11"H Letters
"Space Systems"= 9"H Letters

CLIENT

Redwire

153 Castilian Drive

Goleta, CA 93117

JOB OVERVIEW

Non Illuminated
laser cut 3/8" thick
acrylic on
Business Front

SPECIFICATIONS

Placement
Composite

PAGE

2 of 4



Proposed Signage
scale: 1/16" = 1'-0"
Overall Size 168"w x 45.8" tall
45.8*168 = 53.43 sq ft total
Logo= 45.8"H Text = 17.94"H

264@FASTSIGNS.com www.FASTSIGNS.com/264

DATE 10.15.2021

DRAWN BY M BAJAJ

3959 E. Main St., SteA, Ventura, CA 93003

805.658.1001 F 805.658.1099

FASTSIGNS
OF VENTURA
More than fast. More than signs.™

Contractor Lic.#995032

IMPORTANT - PLEASE READ

At FASTSIGNS®, we take pride in precision- but the final examination for accuracy is your responsibility. Before giving approval, please examine all proofs carefully for the accuracy information presented, as well as spelling, punctuation, numbers, graphics, colors, and general layout. In the event that we have miscommunicated regarding your original design, we will be happy to provide a second proof free of charge if needed. Thereafter, any further proofs will be billed at \$15.00 minimum each. If further revisions are required after approval has been received, additional charges will be incurred.

THIS DRAWING IS THE PROPERTY OF
FASTSIGNS VENTURA
THE BORROWER AGREES IT SHALL NOT BE PRODUCED,
COPIED OR DISPOSED OF DIRECTLY OR INDIRECTLY,
NOR USED FOR ANY PURPOSE
WITHOUT PERMISSION FROM FASTSIGNS Ventura

Non-Illuminated 168"W x 45.8" H x .375" D over-all
Painted PMS 185C and Black 3/8" thick acrylic letters

Logo 45.8" H Letters
Text 17.94" H Letters

Letters will be Flush, Stud Mount
Drilled into concrete wall area

RECEIVED
MAR 11 2022
City of Goleta
Current Planning Division

Total Sign
Square Footage
53.43 sqft

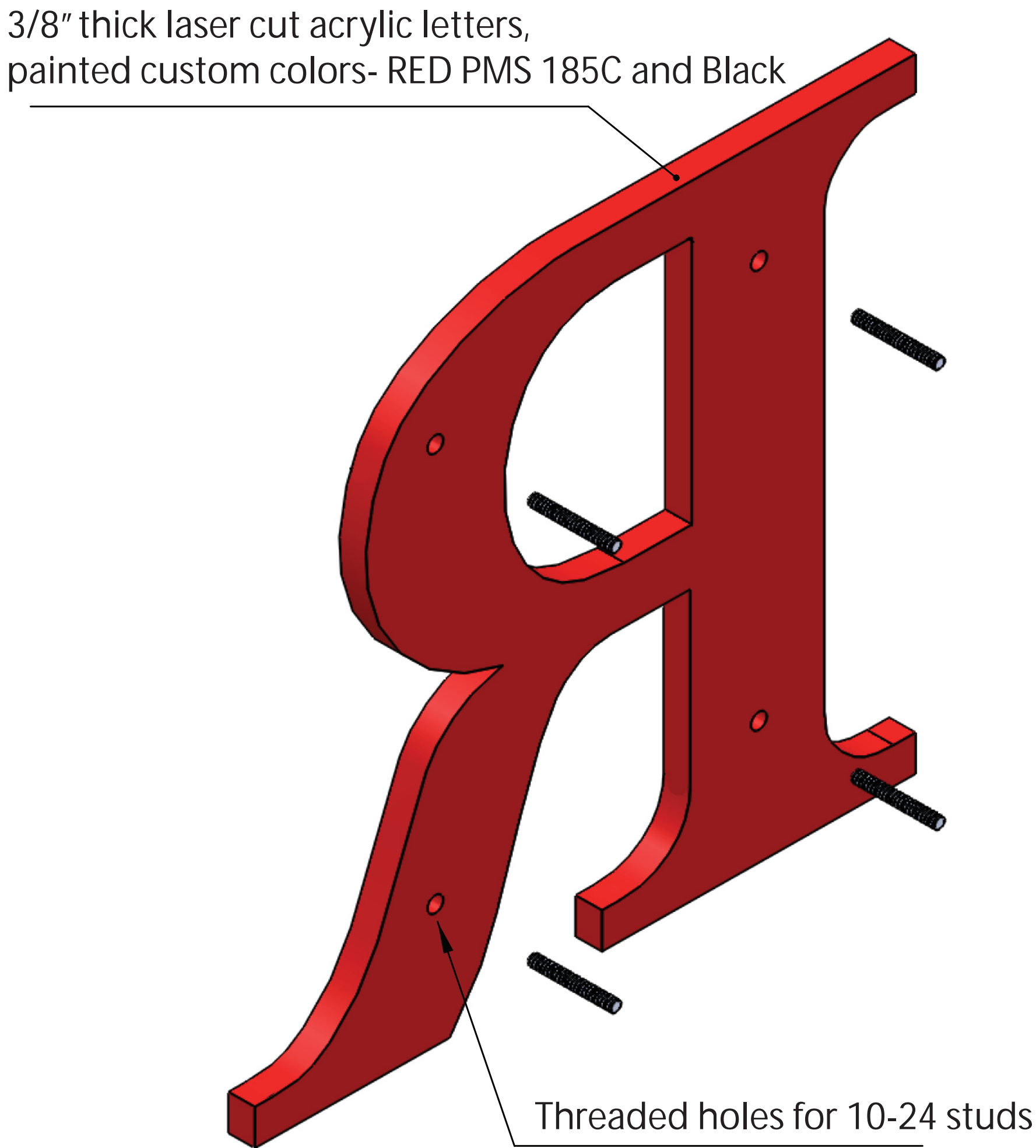

264@FASTSIGNS.com www.FASTSIGNS.com/264

IMPORTANT - PLEASE READ

DATE 10.15.2021
DRAWN BY M BAJAJ
3959 E. Main St., Ste A, Ventura, CA 93003
805.658.1001 F 805.658.1099

FASTSIGNS
OF VENTURA
More than fast. More than signs.™
Contractor Lic.#995032

At FASTSIGNS®, we take pride in precision- but the final examination for accuracy is your responsibility. Before giving approval, please examine all proofs carefully for the accuracy information presented, as well as spelling, punctuation, numbers, graphics, colors, and general layout. In the event that we have miscommunicated regarding your original design, we will be happy to provide a second proof free of charge if needed. Thereafter, any further proofs will be billed at \$15.00 minimum each. If further revisions are required after approval has been received, additional charges will be incurred.

CLIENT

Redwire
153 Castilian Drive
Goleta, CA 93117

JOB OVERVIEW

Non Illuminated
laser cut 3/8" thick
acrylic on
Business Front

SPECIFICATIONS

Sign Construction

PAGE

3 of 4

THIS DRAWING IS THE PROPERTY OF
FASTSIGNS VENTURA
THE BORROWER AGREES IT SHALL NOT BE PRODUCED,
COPIED OR DISPOSED OF DIRECTLY OR INDIRECTLY,
NOR USED FOR ANY PURPOSE
WITHOUT PERMISSION FROM FASTSIGNS Ventura

TYPICAL SECTION DETAIL
NOT TO SCALE

LEGEND

- A. Concrete Bldg Face
 - 1. 3/8" Thick Acrylic Letters
 - 2. 3/16"(10-24) x 2"L
Aluminum All-Thread Stud
attached to letter backs
- Aluminum studs threaded into letter
backs (see Fig 1) to be set in
construction grade liquid adhesive
in pattern specific drilled holes.
- This is the typical install method

Fig. 1

Threaded holes for 10-24 studs
inserted to the inside of the letter

Aluminum 10-24 stud

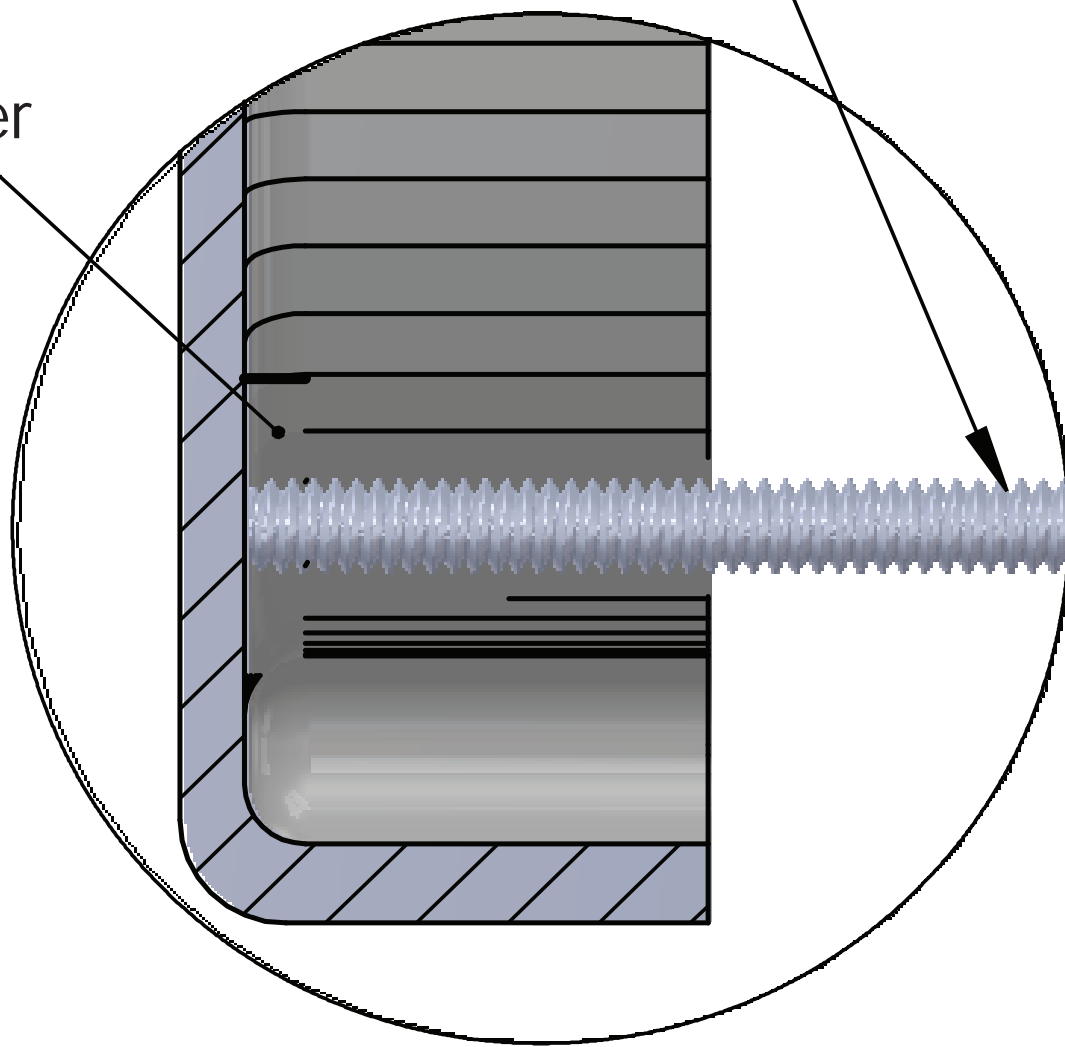

CLIENT

Redwire

153 Castilian Drive

Goleta, CA 93117

JOB OVERVIEW

Non Illuminated
laser cut 3/8" thick
acrylic on
Business Front

SPECIFICATIONS

Installation
Method

PAGE

4 of 4

264@FASTSIGNS.com www.FASTSIGNS.com/264

IMPORTANT - PLEASE READ

DATE 10.15.2021

DRAWN BY M BAJAJ

FASTSIGNS
OF VENTURA
More than fast. More than signs.™
Contractor Lic.#995032

3959 E. Main St., Ste A, Ventura, CA 93003
805.658.1001 F 805.658.1099

At FASTSIGNS®, we take pride in precision- but the final examination for accuracy is your responsibility. Before giving approval, please examine all proofs carefully for the accuracy information presented, as well as spelling, punctuation, numbers, graphics, colors, and general layout. In the event that we have miscommunicated regarding your original design, we will be happy to provide a second proof free of charge if needed. Thereafter, any further proofs will be billed at \$15.00 minimum each. If further revisions are required after approval has been received, additional charges will be incurred.

THIS DRAWING IS THE PROPERTY OF
FASTSIGNS VENTURA
THE BORROWER AGREES IT SHALL NOT BE PRODUCED,
COPIED OR DISPOSED OF DIRECTLY OR INDIRECTLY,
NOR USED FOR ANY PURPOSE
WITHOUT PERMISSION FROM FASTSIGNS Ventura

RECEIVED
MAR 11 2022
City of Goleta
Current Planning Division