



PANDA
EXPRESS

STORE #973
131 N FAIRVIEW AVE. ,
GOLETA, CA 93117

JONES SIGN
Your Vision. Accomplished.
WWW.JONESSIGN.COM

JOB #: **265367-R3**
DATE: 11.02.2021
DESIGNER: J Miller
SALES REP:
PROJ MGR: L. Sayles

REV.	DATE	BY	DESCRIPTION
1	11.04.21	JM	REVISE TO 30" LOGO
2	12.15.21	JM	ADD SITE PLAN
3	04.05.22	JM	REVISE ELEVATION OF WS.1 / CL.1, REVISE LAYOUT OF BLADE SIGN PAGE
4	00.00.00	XX	XXXX
5	00.00.00	XX	XXXX
6	00.00.00	XX	XXXX
7	00.00.00	XX	XXXX
8	00.00.00	XX	XXXX
9	00.00.00	XX	XXXX
10	00.00.00	XX	XXXX

CLIENT APPROVAL	DATE
LANDLORD APPROVAL	DATE



PANDA
EXPRESS

PANDA EXPRESS - 973
131 N Fairview Ave. ,
Goleta, CA 93117

SHEET NUMBER

1.0



PANDA
EXPRESS

SITE PLAN

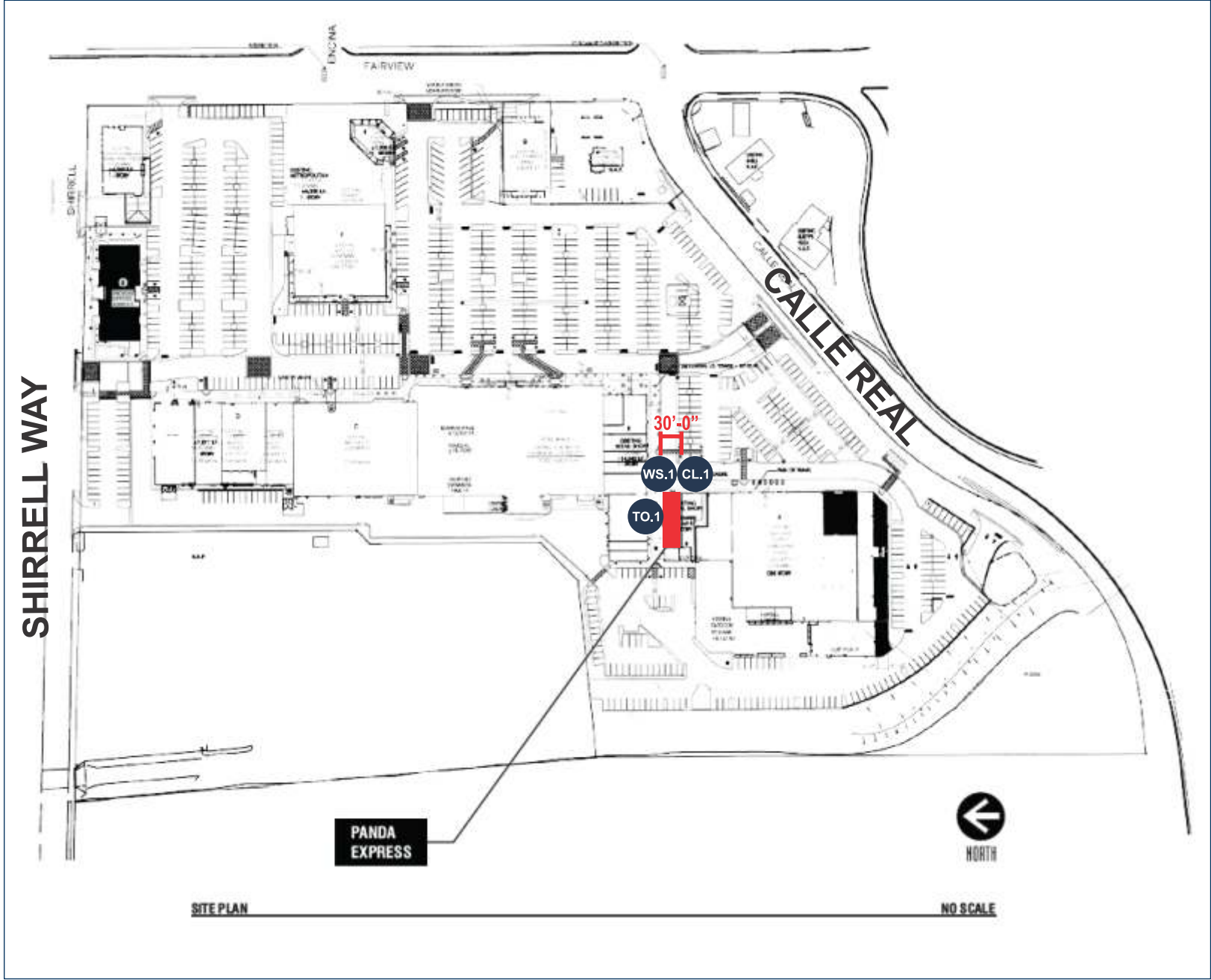

N.T.S.

WORK SCOPE

- WS.1 FACE LIT LOGO (QTY 1)
- CL.1 FACE LIT LETTERS W/ FCO LETTERS (QTY 1)
- TO.1 TENANT PANEL (QTY 1)

JONES SIGN
Your Vision. Accomplished.
WWW.JONESSIGN.COM

JOB #: 265367-R3
DATE: 11.02.2021
DESIGNER: J Miller
SALES REP:
PROJ MGR: L. Sayles

REV.	DATE	BY	DESCRIPTION
1	11.04.21	JM	REVISE TO 30" LOGO
2	12.15.21	JM	ADD SITE PLAN
3	04.05.22	JM	REVISE ELEVATION OF WS.1 / CL.1, REVISE LAYOUT OF BLADE SIGN PAGE
4	00.00.00	XX	XXXX
5	00.00.00	XX	XXXX
6	00.00.00	XX	XXXX
7	00.00.00	XX	XXXX
8	00.00.00	XX	XXXX
9	00.00.00	XX	XXXX
10	00.00.00	XX	XXXX

CLIENT APPROVAL

DATE

LANDLORD APPROVAL

DATE



PANDA
EXPRESS

PANDA EXPRESS - 973
131 N Fairview Ave. ,
Goleta, CA 93117

SHEET NUMBER

2.0

WS.1 / CL.1 FACE LIT LOGO (Qty 1) / FACE LIT LETTERS W/ FCO LETTERS (Qty 1)

EXISTING TOTAL SQUARE FOOTAGE: 15.5
PROPOSED TOTAL SQUARE FOOTAGE: 29.80

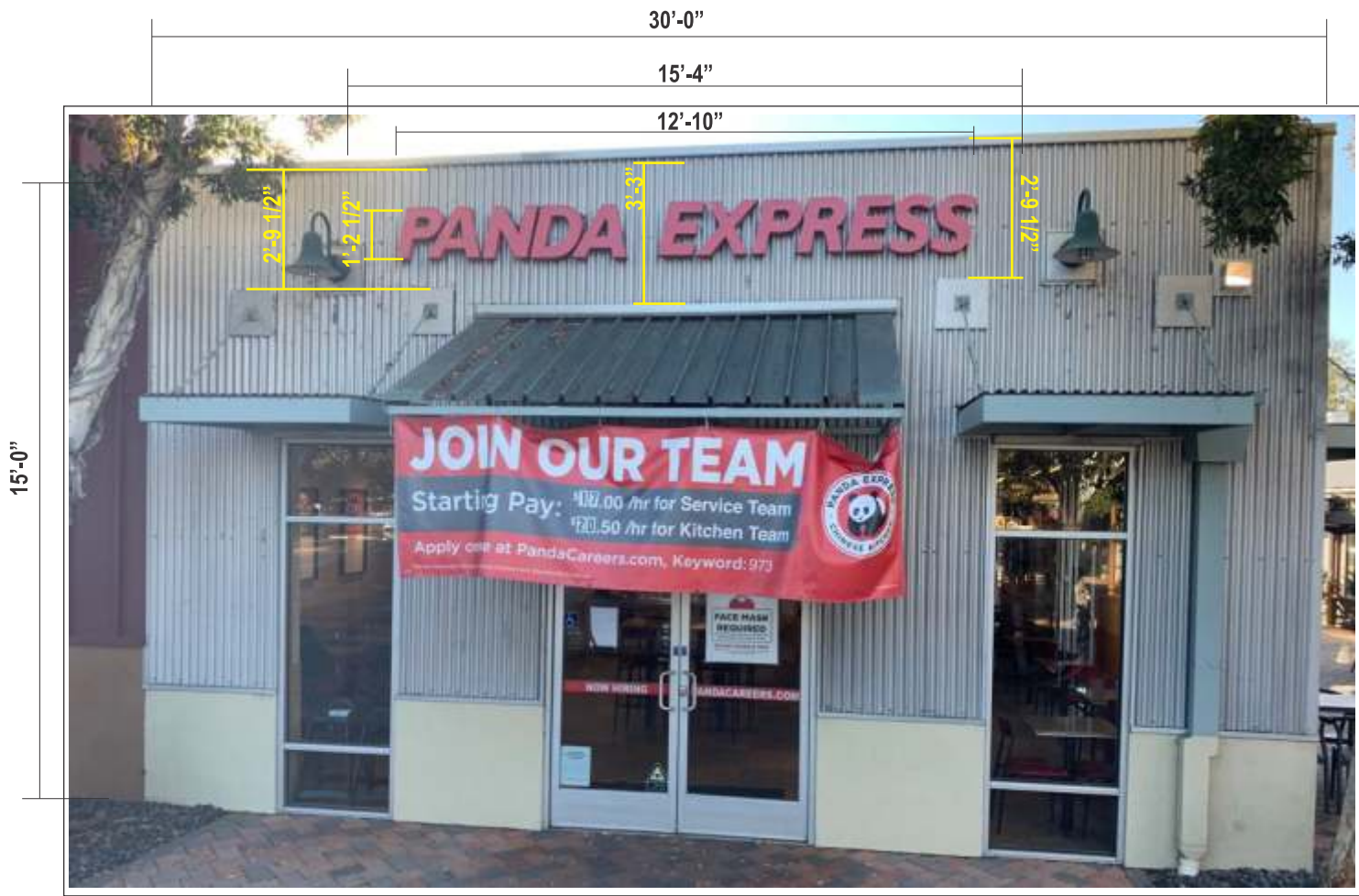

EXISTING FRONT ELEVATION
SCALE: 1/4"=1'

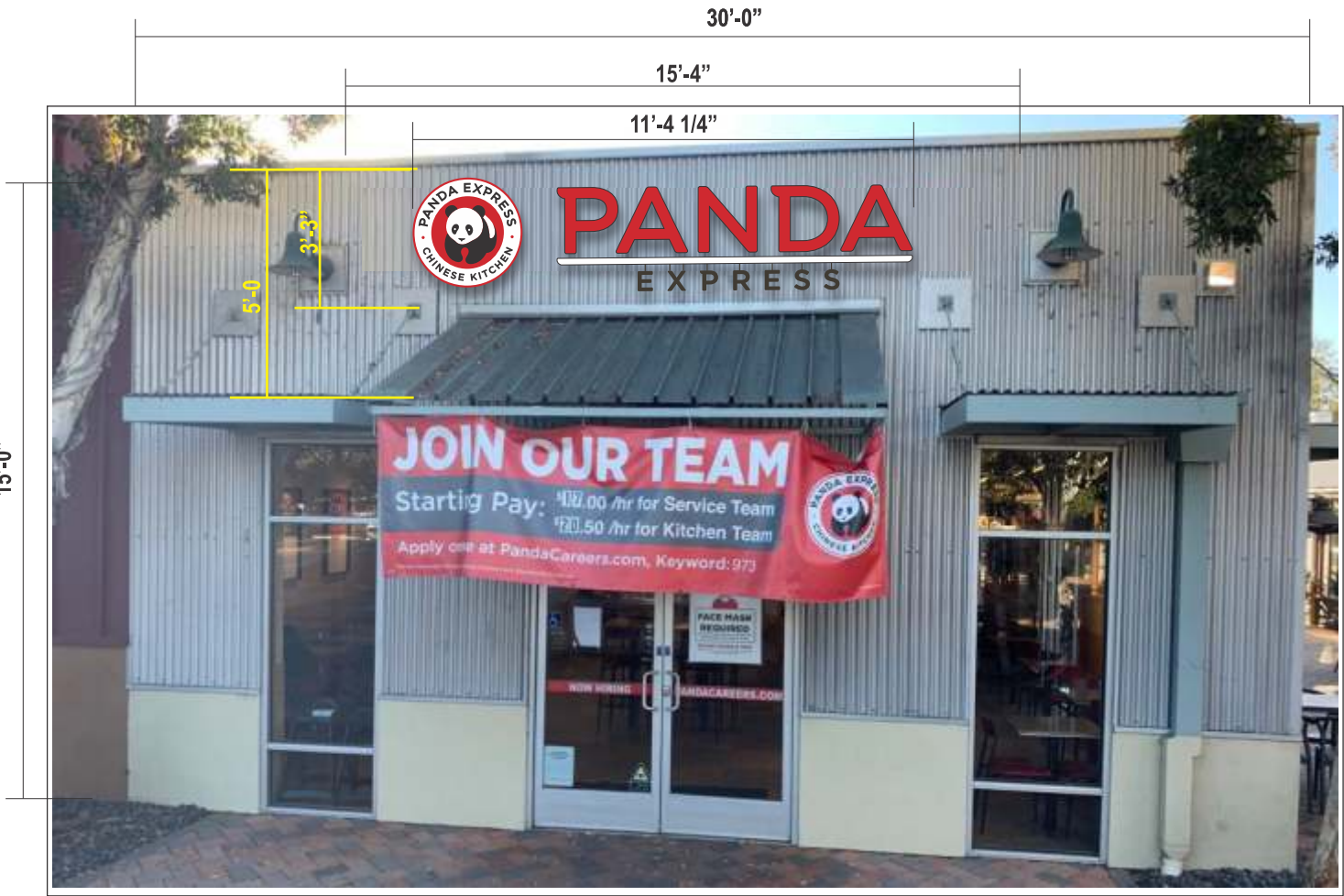

PROPOSED FRONT ELEVATION
SCALE: 1/4"=1'

<div>JONES SIGN</div> <div>Your Vision. Accomplished.</div> <div>WWW.JONESSIGN.COM</div>	<div>JOB #: 265367-R3</div> <div>DATE: 11.02.2021</div> <div>DESIGNER: J Miller</div> <div>SALES REP:</div> <div>PROJ MGR: L. Sayles</div>	<table><tr><th>REV.</th><th>DATE</th><th>BY</th><th>DESCRIPTION</th></tr><tr><td>1</td><td>11.04.21</td><td>JM</td><td>REVISE TO 30" LOGO</td></tr><tr><td>2</td><td>12.15.21</td><td>JM</td><td>ADD SITE PLAN</td></tr><tr><td>3</td><td>04.05.22</td><td>JM</td><td>REVISE ELEVATION OF WS.1 / CL.1, REVISE LAYOUT OF BLADE SIGN PAGE</td></tr><tr><td>4</td><td>00.00.00</td><td>XX</td><td>XXXX</td></tr><tr><td>5</td><td>00.00.00</td><td>XX</td><td>XXXX</td></tr><tr><td>6</td><td>00.00.00</td><td>XX</td><td>XXXX</td></tr><tr><td>7</td><td>00.00.00</td><td>XX</td><td>XXXX</td></tr><tr><td>8</td><td>00.00.00</td><td>XX</td><td>XXXX</td></tr><tr><td>9</td><td>00.00.00</td><td>XX</td><td>XXXX</td></tr><tr><td>10</td><td>00.00.00</td><td>XX</td><td>XXXX</td></tr></table>	REV.	DATE	BY	DESCRIPTION	1	11.04.21	JM	REVISE TO 30" LOGO	2	12.15.21	JM	ADD SITE PLAN	3	04.05.22	JM	REVISE ELEVATION OF WS.1 / CL.1, REVISE LAYOUT OF BLADE SIGN PAGE	4	00.00.00	XX	XXXX	5	00.00.00	XX	XXXX	6	00.00.00	XX	XXXX	7	00.00.00	XX	XXXX	8	00.00.00	XX	XXXX	9	00.00.00	XX	XXXX	10	00.00.00	XX	XXXX	<div>CLIENT APPROVAL</div> <div>DATE</div>	<div><div>PANDAEXPRESS</div></div>	<div>PANDA EXPRESS - 973</div> <div>131 N Fairview Ave. ,</div> <div>Goleta, CA 93117</div>	<div>SHEET NUMBER</div> <div>3.0</div>
		REV.	DATE	BY	DESCRIPTION																																													
1	11.04.21	JM	REVISE TO 30" LOGO																																															
2	12.15.21	JM	ADD SITE PLAN																																															
3	04.05.22	JM	REVISE ELEVATION OF WS.1 / CL.1, REVISE LAYOUT OF BLADE SIGN PAGE																																															
4	00.00.00	XX	XXXX																																															
5	00.00.00	XX	XXXX																																															
6	00.00.00	XX	XXXX																																															
7	00.00.00	XX	XXXX																																															
8	00.00.00	XX	XXXX																																															
9	00.00.00	XX	XXXX																																															
10	00.00.00	XX	XXXX																																															
<div>LANDLORD APPROVAL</div> <div>DATE</div>																																																		

WS.1 FACE LIT LOGO (Qty 1) - 3'-6" & UNDER LOGO - SPACED OFF WALL

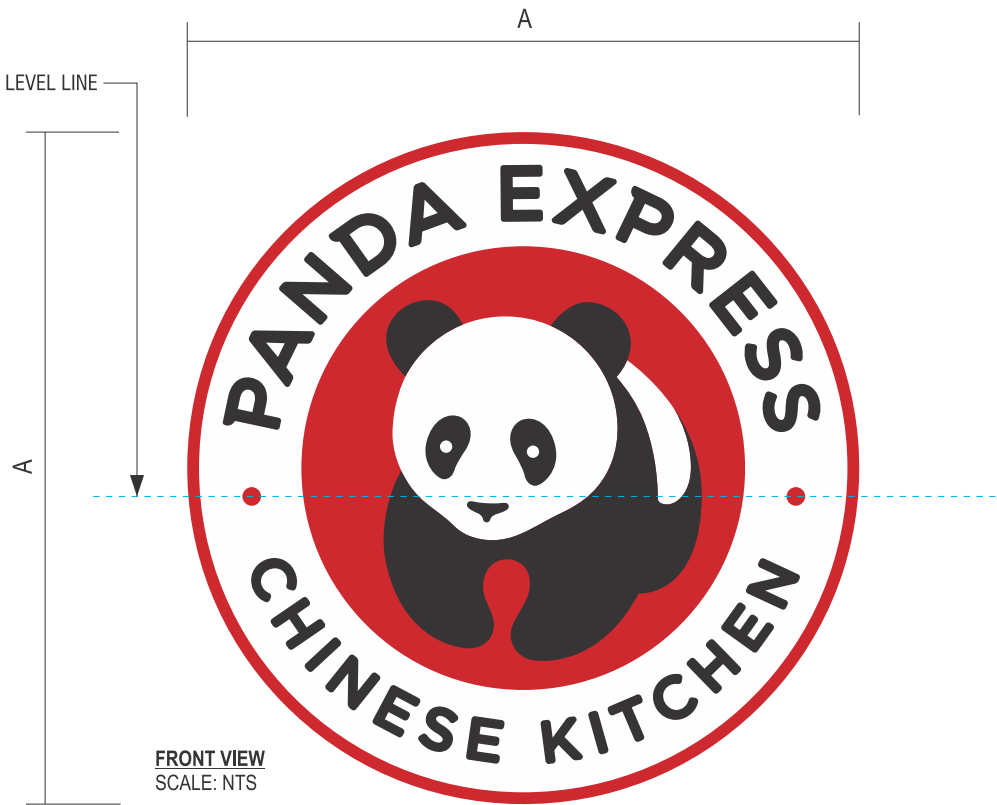

A LOGO	B LOGO DEPTH	SQ. FT.
30"	3"	6.25

SPECIFICATIONS:

- FACE MATERIALS:
- .188 THK. #7328 WHITE ACRYLIC FACE
 - 1ST SURFACE DECORATED TRANSLUCENT VINYL IN PROJECT COLORS
 - 1" JEWELITE TRIM CAP PAINTED P-1.

- RETURNS:
- .040" ALUMINUM RETURNS PAINTED P-1 - SATIN FINISH
(INTERIOR PAINTED ULTRA WHITE - MIN. 85 BRIGHTNESS)

- BACKS:
- ACM BACKS

- ILLUMINATION:
- COLD WHITE LED ILLUMINATION (AA LED, EXO LS-MZ0612CW)
 - AA LED OR SIMILAR UL APPROVED LED DRIVER

- MOUNTING SPEC.
- RIVET NUTS W/ 1 1/2" SPACERS PAINTED P-1

COLORS/FINISHES

- | | | |
|-------------|-----|--|
| <div></div> | A-1 | .188" THK. #7328 WHITE ACRYLIC |
| <div></div> | P-1 | PTD. TO MATCH PMS BLACK 7C |
| <div></div> | V-1 | 3M 3630-22 BLACK |
| <div></div> | V-2 | 3M SCOTCHCAL RED 3630-33
OR PRINTED TO MATCH PMS 711C RED |

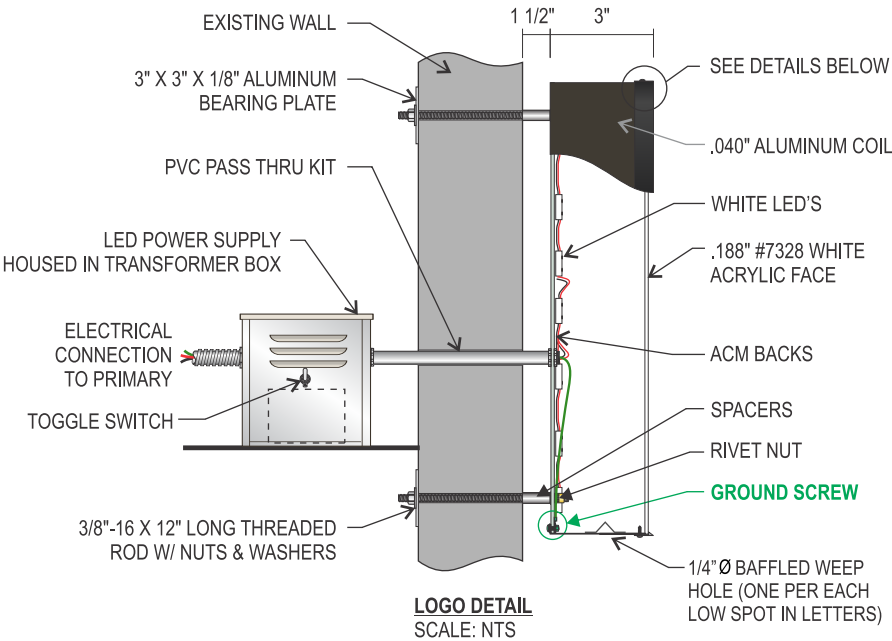

ELECTRICAL SPECIFICATIONS

ALL ELECTRICAL COMPONENTS WILL BE ETL LISTED AND LABELED AS PER NEC ARTICLE 600 & DESIGNED TO CONFORM TO UL #48 PER F.S.553-19. ALL SIGNS ARE TO BE GROUNDED AND BONDED PER NEC 250. ALL WIRING INSIDE LETTER WILL BE 12V-CLASS 2 18GA/LOW VOLTAGE WIRING. ALL PRIMARY WIRING WILL BE (3) #12 CU THWN AS PER NEC ARTICLE 600. [JUCTION BOX INSTALLED BY CUSTOMER'S ELECTRICAL CONTRACTOR TO WITHING 6' OF SIGN LOCATION.](#) HVHZ 1620 WITH WIND LOADS PER ASCE 7-10. ETL APPROVED, WEATHERPROOF, 20 AMP ELECTRICAL SERVICE DISCONNECT SWITCH ASPER NEC ARTICLE 600, CONNECT TO PHOTOCELL AND/OR ASTRONOMICAL TIME CLOCK.

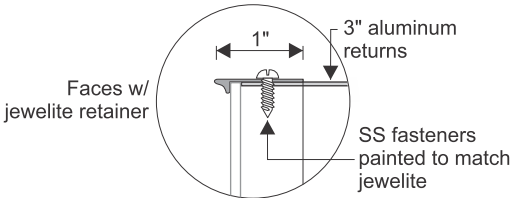

3'-6" AND UNDER LOGO

JONES SIGN
Your Vision. Accomplished.
WWW.JONESSIGN.COM

JOB #: **265367-R3**
DATE: 11.02.2021
DESIGNER: J Miller
SALES REP:
PROJ MGR: L. Sayles

REV.	DATE	BY	DESCRIPTION
1	11.04.21	JM	REVISE TO 30" LOGO
2	12.15.21	JM	ADD SITE PLAN
3	04.05.22	JM	REVISE ELEVATION OF WS.1 / CL.1, REVISE LAYOUT OF BLADE SIGN PAGE
4	00.00.00	XX	XXXX
5	00.00.00	XX	XXXX
6	00.00.00	XX	XXXX
7	00.00.00	XX	XXXX
8	00.00.00	XX	XXXX
9	00.00.00	XX	XXXX
10	00.00.00	XX	XXXX

CLIENT APPROVAL

DATE

LANDLORD APPROVAL

DATE



PANDA
EXPRESS

PANDA EXPRESS - 973
131 N Fairview Ave. ,
Goleta, CA 93117

SHEET NUMBER

4.0

CL.1 FACE LIT LETTERS W/ FCO LETTERS (Qty 1)- RED LETTER SET

LOGO	A 'P'	B OAH	C OAL	D FCO LTRS	E UNDERScore	F LTR DEPTH	G	H OAL W/ LOGO	SQ. FT. (B X C)	SQ. FT. (OVERALL)
30"	18"	2'-4 1/2"	8'-1"	5 1/2"	1 3/4"	3"	9 1/4"	11'-4 1/4"	25.45	29.80

SIZING NOTE:
1/4" TOLERANCE FOR ALL MEASUREMENTS



SPECIFICATIONS:

FACE MATERIALS:
1. .188" THK. #7328 WHITE ACRYLIC FACE W/ 1ST SURFACE VINYL V-2
(NOTE: LETTERS LARGER THAN 24" TO BE POLYCARBONATE)
2. 1" JEWELITE TRIM CAP PAINTED P-1.

RETURNS:
1. .040" ALUMINUM RETURNS PAINTED - SATIN FINISH P-1,
(INTERIOR PAINTED ULTRA WHITE - MIN. 85 BRIGHTNESS)

BACKS:
1. ACM BACKS

ILLUMINATION:
1. COLD WHITE LED ILLUMINATION (AA LED, EXO LS-MZ0612CW)
2. AA LED OR SIMILAR UL APPROVED LED DRIVER

BAR W/ FCO LETTERS:
1. FACE: .188" WHITE #7328 ACRYLIC
2. TRIMCAP: 1" PRE-FINISHED WHITE TRIMCAP
3. RETURNS: .040" X 3" FABRICATED RETURN PTD. P-2
4. BACKS: ACM BACKS
5. ILLUMINATION: WHITE LED'S
6. DOWNLIGHT: .063" ALUMINUM ANGLE CLIPS FOR DOWNLIGHT LENS
AND WHITE LED'S.
7. EXPRESS: 1/8" FCO ALUMINUM LETTERS PTD. P-1

MOUNTING SPEC.
1. RIVET NUTS W/ 1 1/2" SPACERS PAINTED P-1

ELECTRICAL SPECIFICATIONS	
ALL ELECTRICAL COMPONENTS WILL BE ETL LISTED AND LABELED AS PER NEC ARTICLE 600 & DESIGNED TO CONFORM TO UL #48 PER F.S.553-19. ALL SIGNS ARE TO BE GROUNDED AND BONDED PER NEC 250. ALL WIRING INSIDE LETTER WILL BE 12V-CLASS 2 18GA/LOW VOLTAGE WIRING. ALL PRIMARY WIRING WILL BE (3) #12 CU THWN AS PER NEC ARTICLE 600. JUNCTION BOX INSTALLED BY CUSTOMER'S ELECTRICAL CONTRACTOR TO WITHING 6' OF SIGN LOCATION. HVHZ 1620 WITH WIND LOADS PER ASCE 7-10. ETL APPROVED, WEATHERPROOF, 20 AMP ELECTRICAL SERVICE DISCONNECT SWITCH ASPER NEC ARTICLE 600, CONNECT TO PHOTOCELL AND/OR ASTRONOMICAL TIME CLOCK.	



COLORS/FINISHES	
<div></div>	A-1 .188" THK. #7328 WHITE ACRYLIC
<div></div>	P-1 PTD. TO MATCH PMS BLACK 7C
<div></div>	P-2 PTD. WHITE SATIN FINISH
<div></div>	V-2 3M SCOTCHCAL RED 3630-33 OR PRINTED TO MATCH PMS 711C RED

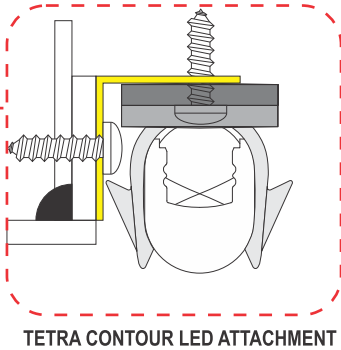
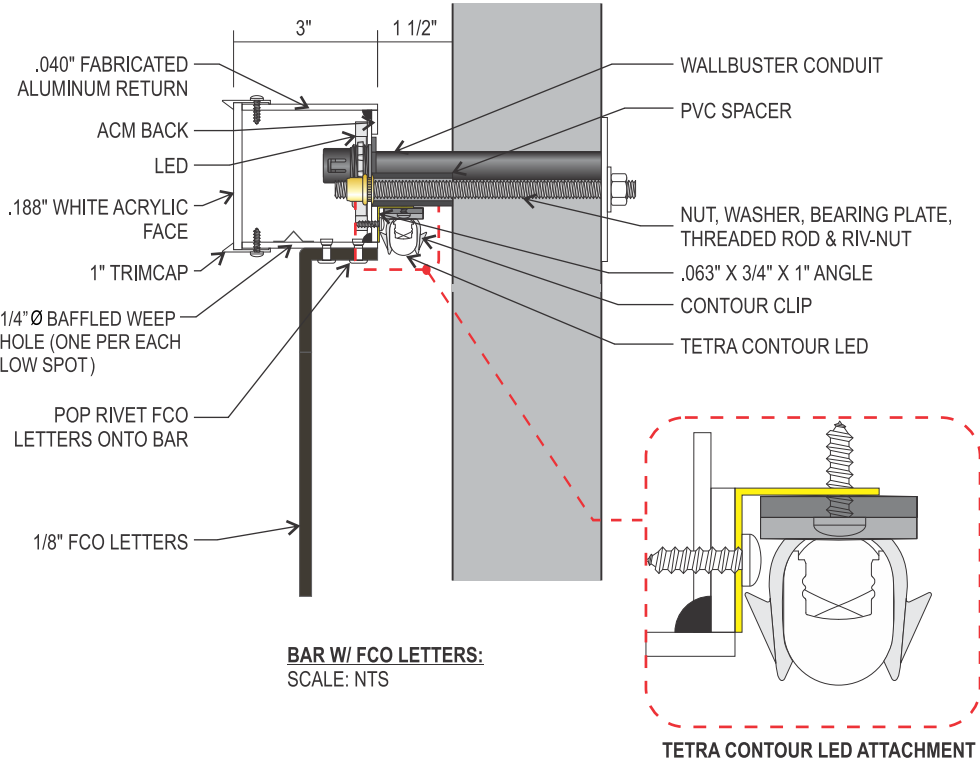
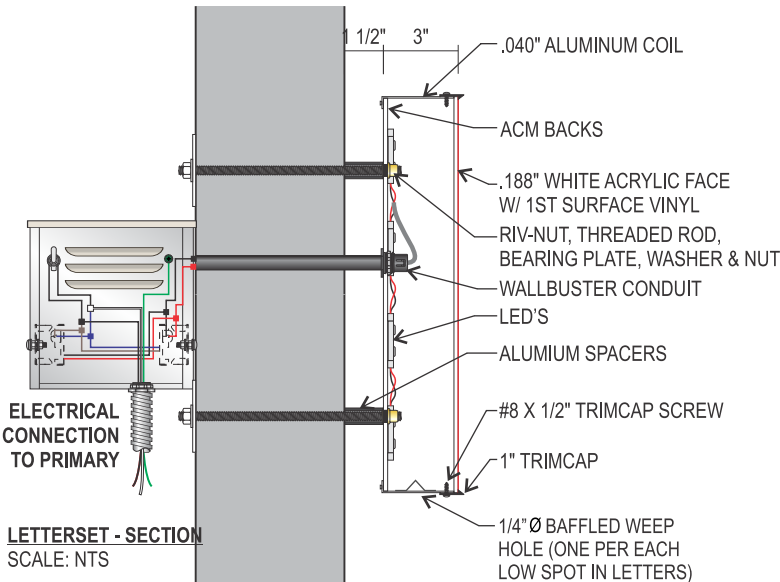

<div>JONES SIGN</div> <div>Your Vision. Accomplished.</div> <div>WWW.JONESSIGN.COM</div>	JOB #: 265367-R3	REV.	DATE	BY	DESCRIPTION	CLIENT APPROVAL	DATE	<div><div></div><div><div>PANDA</div><div>EXPRESS</div></div></div>	<div>PANDA EXPRESS - 973</div> <div>131 N Fairview Ave. ,</div> <div>Goleta, CA 93117</div>	<div>SHEET NUMBER</div> <div>5.0</div>
	DATE: 11.02.2021	1	11.04.21	JM	REVISE TO 30" LOGO	LANDLORD APPROVAL	DATE			
	DESIGNER: J Miller	2	12.15.21	JM	ADD SITE PLAN					
	SALES REP:	3	04.05.22	JM	REVISE ELEVATION OF WS.1 / CL.1, REVISE LAYOUT OF BLADE SIGN PAGE					
	PROJ MGR: L. Sayles	4	00.00.00	XX	XXXX					
		5	00.00.00	XX	XXXX					
		6	00.00.00	XX	XXXX					
		7	00.00.00	XX	XXXX					
		8	00.00.00	XX	XXXX					
		9	00.00.00	XX	XXXX					
	10	00.00.00	XX	XXXX						

TP.1 DF TENANT PANEL (Qty 1)

SQUARE FOOTAGE: 4



EXISTING
SCALE: NTS



PROPOSED
SCALE: NTS



EXISTING
SCALE: NTS



PROPOSED
SCALE: NTS

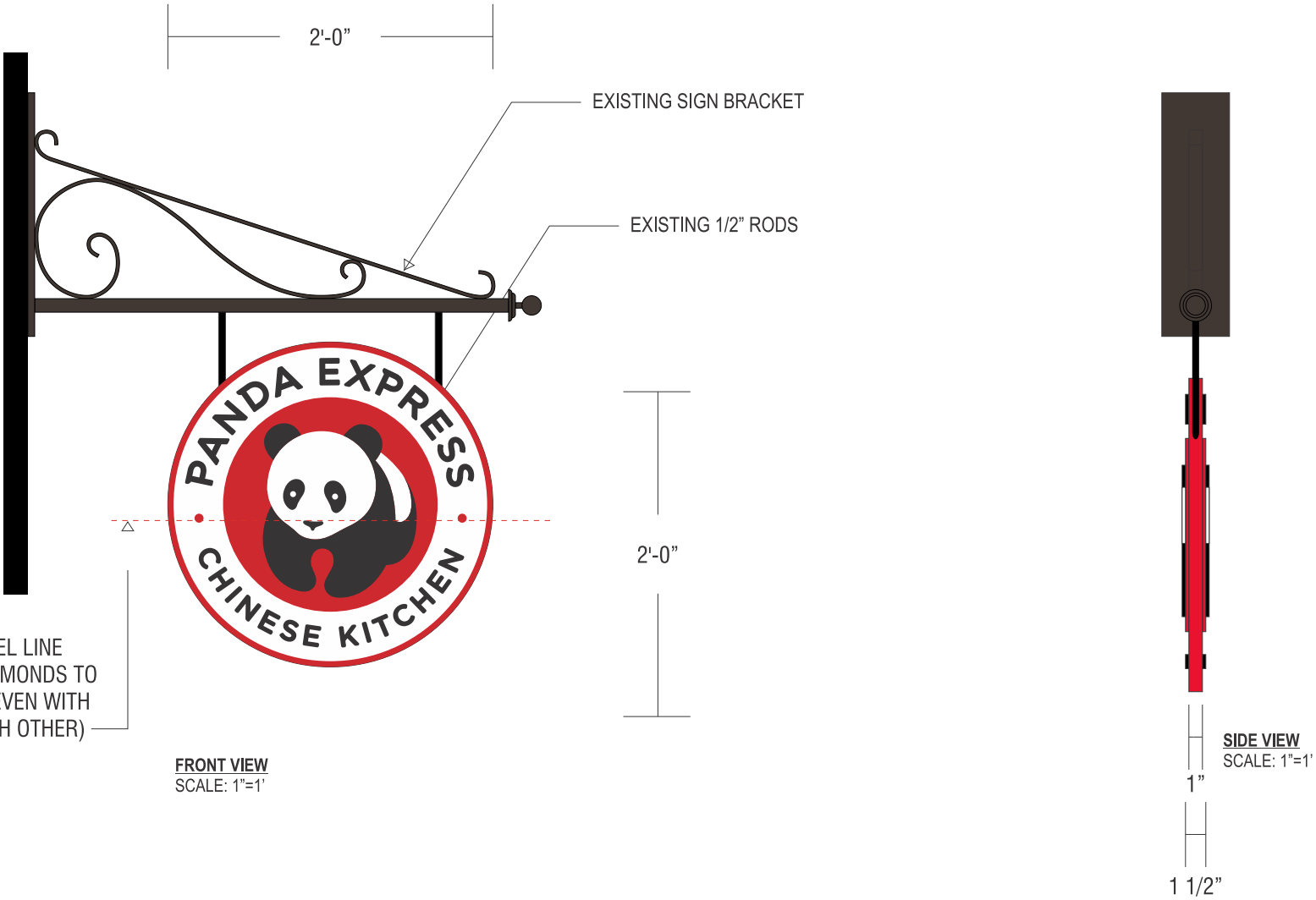

NEW DOUBLE FACED NON ILLUMINATED BLADE DISPLAY
DF FLAT CUT 1 1/2" MDO GRAPHICS BLADE SIGN MOUNTED TO EXISTING SIGN BRACKET

WHITE

BLACK

RED PMS #185C /
3M RED #3630-33

STANDARD PANDA COLOR SPECS

<div>JONES SIGN</div> <div>Your Vision. Accomplished.</div> <div>WWW.JONESSIGN.COM</div>	JOB #: 265367-R3	REV.	DATE	BY	DESCRIPTION	CLIENT APPROVAL	DATE	<div><div><div></div></div><div>PANDA EXPRESS</div></div>	PANDA EXPRESS - 973 131 N Fairview Ave. , Goleta, CA 93117	SHEET NUMBER <div>6.0</div>
	DATE: 11.02.2021	1	11.04.21	JM	REVISE TO 30" LOGO		LANDLORD APPROVAL			
	DESIGNER: J Miller	2	12.15.21	JM	ADD SITE PLAN					
	SALES REP:	3	04.05.22	JM	REVISE ELEVATION OF WS.1 / CL.1, REVISE LAYOUT OF BLADE SIGN PAGE					
	PROJ MGR: L. Sayles	4	00.00.00	XX	XXXX					
		5	00.00.00	XX	XXXX					
		6	00.00.00	XX	XXXX					
		7	00.00.00	XX	XXXX					
		8	00.00.00	XX	XXXX					
		9	00.00.00	XX	XXXX					
	10	00.00.00	XX	XXXX						

This is an original, unpublished drawing by Jones Sign Co., Inc. It is for your personal use in conjunction with a project being planned for you by JONES SIGN. It is not to be shown to anyone outside of your organization, nor is it to be used, reproduced, copied or exhibited in any fashion. Use of this design or the salient elements of this design in any sign done by any other company, without the express written permission of JONES SIGN, is forbidden by law and carries a civil forfeiture of up to 25% of the purchase price of the sign. JONES SIGN will endeavor to closely match colors, including PMS, where specified. We cannot guarantee exact matches due to varying compatibility of surface materials and paints used. All sizes and dimensions are illustrated for client's conception of project and are not to be understood as being exact size or exact scale.

SURVEY PHOTOS



JONES SIGN

Your Vision. Accomplished.

WWW.JONESSIGN.COM

JOB #: 265367-R3

DATE: 11.02.2021

DESIGNER: J Miller

SALES REP:

PROJ MGR: L. Sayles

REV.	DATE	BY	DESCRIPTION
1	11.04.21	JM	REVISE TO 30" LOGO
2	12.15.21	JM	ADD SITE PLAN
3	04.05.22	JM	REVISE ELEVATION OF WS.1 / CL.1, REVISE LAYOUT OF BLADE SIGN PAGE
4	00.00.00	XX	XXXX
5	00.00.00	XX	XXXX
6	00.00.00	XX	XXXX
7	00.00.00	XX	XXXX
8	00.00.00	XX	XXXX
9	00.00.00	XX	XXXX
10	00.00.00	XX	XXXX

CLIENT APPROVAL

DATE

LANDLORD APPROVAL

DATE

PANDA EXPRESS

CHINESE KITCHEN

PANDA

EXPRESS

PANDA EXPRESS - 973

131 N Fairview Ave. ,

Goleta, CA 93117

SHEET NUMBER

7.0

This is an original, unpublished drawing by Jones Sign Co., Inc. It is for your personal use in conjunction with a project being planned for you by JONES SIGN. It is not to be shown to anyone outside of your organization, nor is it to be used, reproduced, copied or exhibited in any fashion. Use of this design or the salient elements of this design in any sign done by any other company, without the express written permission of JONES SIGN, is forbidden by law and carries a civil forfeiture of up to 25% of the purchase price of the sign. JONES SIGN will endeavor to closely match colors, including PMS, where specified. We cannot guarantee exact matches due to varying compatibility of surface materials and paints used. All sizes and dimensions are illustrated for client's conception of project and are not to be understood as being exact size or exact scale.

SITE PLAN

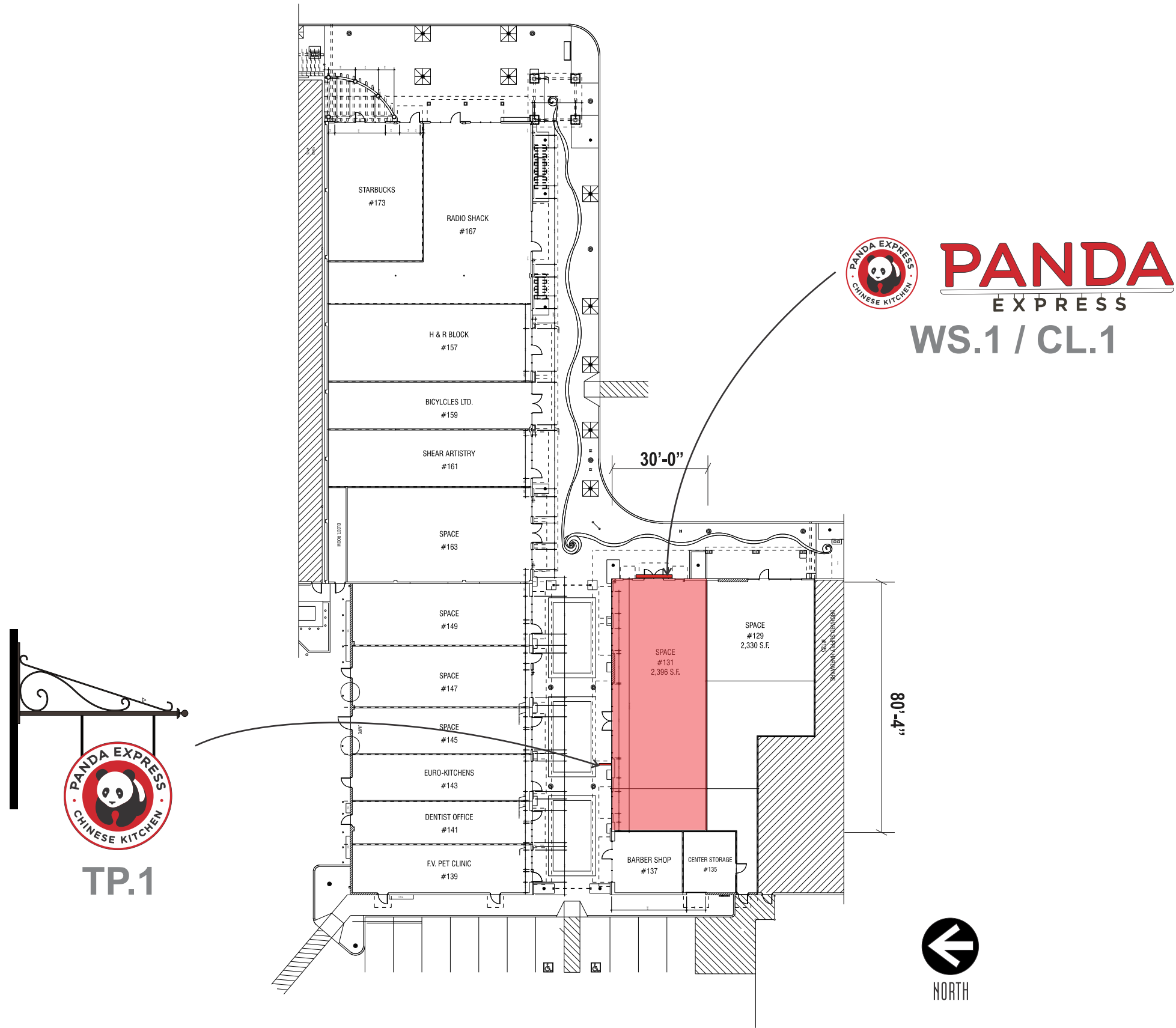

<div>JONES SIGN</div> <div>Your Vision. Accomplished.</div> <div>WWW.JONESSIGN.COM</div>	<div>JOB #: 265367-R3</div> <div>DATE: 11.02.2021</div> <div>DESIGNER: J Miller</div> <div>SALES REP:</div> <div>PROJ MGR: L. Sayles</div>	<table><tr><th>REV.</th><th>DATE</th><th>BY</th><th>DESCRIPTION</th></tr><tr><td>1</td><td>11.04.21</td><td>JM</td><td>REVISE TO 30" LOGO</td></tr><tr><td>2</td><td>12.15.21</td><td>JM</td><td>ADD SITE PLAN</td></tr><tr><td>3</td><td>04.05.22</td><td>JM</td><td>REVISE ELEVATION OF WS.1 / CL.1, REVISE LAYOUT OF BLADE SIGN PAGE</td></tr><tr><td>4</td><td>00.00.00</td><td>XX</td><td>XXXX</td></tr><tr><td>5</td><td>00.00.00</td><td>XX</td><td>XXXX</td></tr><tr><td>6</td><td>00.00.00</td><td>XX</td><td>XXXX</td></tr><tr><td>7</td><td>00.00.00</td><td>XX</td><td>XXXX</td></tr><tr><td>8</td><td>00.00.00</td><td>XX</td><td>XXXX</td></tr><tr><td>9</td><td>00.00.00</td><td>XX</td><td>XXXX</td></tr><tr><td>10</td><td>00.00.00</td><td>XX</td><td>XXXX</td></tr></table>	REV.	DATE	BY	DESCRIPTION	1	11.04.21	JM	REVISE TO 30" LOGO	2	12.15.21	JM	ADD SITE PLAN	3	04.05.22	JM	REVISE ELEVATION OF WS.1 / CL.1, REVISE LAYOUT OF BLADE SIGN PAGE	4	00.00.00	XX	XXXX	5	00.00.00	XX	XXXX	6	00.00.00	XX	XXXX	7	00.00.00	XX	XXXX	8	00.00.00	XX	XXXX	9	00.00.00	XX	XXXX	10	00.00.00	XX	XXXX	<div>CLIENT APPROVAL</div> <div>DATE</div>	<div><div><div><div></div><div>PANDA EXPRESS</div><div>CHINESE KITCHEN</div></div><div>PANDA EXPRESS</div></div></div>	<div>PANDA EXPRESS - 973</div> <div>131 N Fairview Ave. ,</div> <div>Goleta, CA 93117</div>	<div>SHEET NUMBER</div> <div>8.0</div>
		REV.	DATE	BY	DESCRIPTION																																													
1	11.04.21	JM	REVISE TO 30" LOGO																																															
2	12.15.21	JM	ADD SITE PLAN																																															
3	04.05.22	JM	REVISE ELEVATION OF WS.1 / CL.1, REVISE LAYOUT OF BLADE SIGN PAGE																																															
4	00.00.00	XX	XXXX																																															
5	00.00.00	XX	XXXX																																															
6	00.00.00	XX	XXXX																																															
7	00.00.00	XX	XXXX																																															
8	00.00.00	XX	XXXX																																															
9	00.00.00	XX	XXXX																																															
10	00.00.00	XX	XXXX																																															
<div>LANDLORD APPROVAL</div> <div>DATE</div>																																																		

This is an original, unpublished drawing by Jones Sign Co., Inc. It is for your personal use in conjunction with a project being planned for you by JONES SIGN. It is not to be shown to anyone outside of your organization, nor is it to be used, reproduced, copied or exhibited in any fashion. Use of this design or the salient elements of this design in any sign done by any other company, without the express written permission of JONES SIGN, is forbidden by law and carries a civil forfeiture of up to 25% of the purchase price of the sign. JONES SIGN will endeavor to closely match colors, including PMS, where specified. We cannot guarantee exact matches due to varying compatibility of surface materials and paints used. All sizes and dimensions are illustrated for client's conception of project and are not to be understood as being exact size or exact scale.