

RECEIVED
MAY 11 2023
City of Goleta
Current Planning Division



202 State Street
Santa Barbara, CA 93101
805.963.7088
www.CGLandscape.com



STORKE MEDICAL CENTER
CASE #24-0005-DP

PROJECT:
SHEET TITLE:

PROJECT ADDRESS:
SANTA FELCIA DR,
GOLETA, CA 93117



ALL RIGHTS RESERVED
CommonGround Landscape
Architecture, Inc. expressly reserves
its common law copyright and other
property rights in these drawings.
These drawings are not to be
reproduced, changed, or copied in
any form or manner whatsoever, nor
are they to be assigned to any third
party, without obtaining the expressed
written consent of CommonGround.
SUBMITTALS:
DATE: DESCRIPTION:

REVISIONS:
NO. DATE: DESCRIPTION:

DRAWN BY:
NSF

DATE:
9 MAY 2023

SHEET NUMBER:

L-0.0

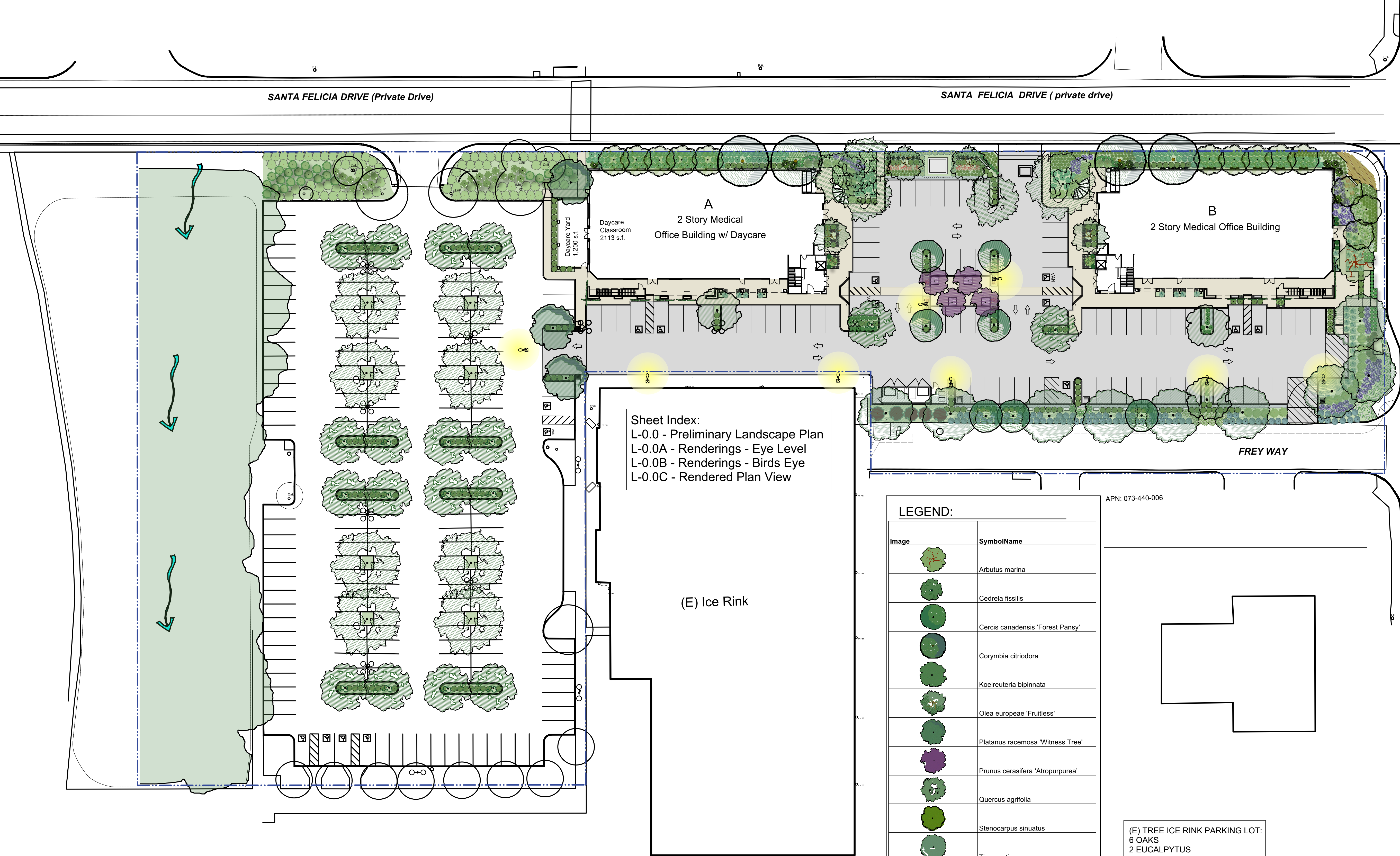

MWELO CALCULATIONS

Zone 1	Drip	Low	0.25	2,902	0.81	896
Zone 2	Drip	Low	0.25	588	0.81	181
Zone 3	Drip	Low	0.25	2,764	0.81	853
Zone 4	Drip	Low	0.25	2,206	0.81	681
Zone 5	Drip	Low	0.25	321	0.81	99
Zone 6	Drip	Low	0.25	589	0.81	182
Zone 7	Drip	Low	0.25	324	0.81	100
Zone 8	Drip	Low	0.25	698	0.81	215
Zone 9	Drip	Low	0.25	420	0.81	130
Zone 10	Drip	Low	0.25	2,762	0.81	852
Zone 11	Drip	Low	0.25	748	0.81	231
Zone 12	Drip	Low	0.25	451	0.81	139
Zone 13	Drip	Low	0.25	3,861	0.81	1,192
Zone 14	Drip	Low	0.25	1,073	0.81	331
Zone 15	Drip	Low	0.25	1,213	0.81	374
SLA						0
Sum						20,920

Results			
MAWA =	318,141	ETWU=	178,530 Gallons
			23,866 Cubic Feet
			239 HCF
			1 Acre-feet
			0 Millions of Gallons

ETWU complies with MAWA

PRELIMINARY LANDSCAPE PLAN - scale - 1" = 30'-0"



BUILDING B



BUILDING B



BUILDING B



BUILDING B



BUILDING A



BUILDING A



BUILDING A



BUILDING A

RENDERINGS - Not to Scale

COMMON

GROUND

LANDSCAPE ARCHITECTURE

202 State Street
Santa Barbara, CA 93101
805.963.7088
www.CGlandscape.com

PROJECT:
STORKE MEDICAL CENTER
CASE #24-0005-DP

SHEET TITLE:
RENDERINGS - EYE LEVEL

PROJECT ADDRESS:
SANTA FELCIA DR,
GOLETA, CA 93117

LICENSE:

ALL RIGHTS RESERVED
CommonGround Landscape
Architecture, Inc. expressly reserves
its common law copyright and other
property rights in these drawings.
These drawings are not to be
reproduced, changed, or copied in
any form or manner whatsoever, nor
are they to be assigned to any third
party, without obtaining the expressed
written consent of CommonGround.

SUBMITTALS:
DATE: DESCRIPTION:

REVISIONS:
NO. DATE: DESCRIPTION:

DRAWN BY:
NSF

DATE:
9 MAY 2023

SHEET NUMBER:

L-0.0A



BUILDING B - BIRDS EYE



BUILDING A - BIRDS EYE



BUILDING B - AXONOMETRIC



BUILDING A - AXONOMETRIC

RENDERINGS, BIRDS EYE - Not to Scale

COMMON



GROUND

LANDSCAPE ARCHITECTURE

202 State Street
Santa Barbara, CA 93101
805.963.7088
www.CGlandscape.com



PROJECT:

SHEET TITLE:

STORKE MEDICAL CENTER
CASE #24-0005-DP

RENDERINGS, BIRDS EYE

PROJECT ADDRESS:

SANTA FELCIA DR,
GOLETA, CA 93117

LICENSE:



ALL RIGHTS RESERVED
CommonGround Landscape
Architecture, Inc. expressly reserves
its common law copyright and other
property rights in these drawings.
These drawings are not to be
reproduced, changed, or copied in
any form or manner whatsoever, nor
are they to be assigned to any third
party, without obtaining the expressed
written consent of CommonGround.

SUBMITTALS:

DATE:

DESCRIPTION:

REVISIONS:

NO. DATE:

DESCRIPTION:

DRAWN BY:

NSF

DATE:

9 MAY 2023

SHEET NUMBER:

L-0.0B



SANTA FELCIA DR

BUILDING A

ICE RINK

FIRE DEPT.

SSTORKE RD

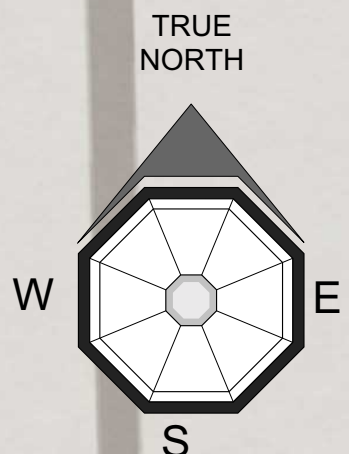

RENDERED PLAN - Not to Scale



202 State Street
Santa Barbara, CA 93101
805.963.7088
www.CGlandscape.com



PROJECT: STORKE MEDICAL CENTER CASE #24-0005-DP	
SHEET TITLE: RENDERED PLAN	

PROJECT ADDRESS:
SANTA FELCIA DR,
GOLETA, CA 93117



ALL RIGHTS RESERVED
CommonGround Landscape Architecture, Inc. expressly reserves its common law copyright and other property rights in these drawings. These drawings are not to be reproduced, changed, or copied in any form or manner whatsoever, nor are they to be assigned to any third party, without obtaining the expressed written consent of CommonGround.

SUBMITTALS:	
DATE:	DESCRIPTION:

REVISIONS:	
NO.	DATE:

DRAWN BY: NSF	
DATE: 9 MAY 2023	
SHEET NUMBER:	

L-0.0C