

McDonald's

146 S. Fairview Blvd., Goleta, CA 93117



1 VICINITY MAP
Scale: N.T.S.



superior
electrical advertising

1700 West Anaheim Street
Long Beach, California
90813-1195
Phone: 562.495.3808
Facsimile: 562.435.1867

www.superiorsigns.com

Project:
McDonald's

Address:
**146 S. Fairview Blvd.,
Goleta, CA**

Account Manager:
S. Janocha

Scale:	T.A.:
AS NOTED	1.50

Design No.:
18-02-4327-03P

Reg. No.:

Revision History:
R0 2/20/18 LR New Drawing
R1 8/2/18 LR Add building elev.
and details (3)
R2 9/17/18 LR Show and call out
existing signs (2)
R3 10/11/18 LR Add call outs for
city (1.75)



ELECTRIC SIGN

This sign is intended to be installed in accordance with the requirements of Article 600 of the National Electrical Code and/or other applicable local codes. This includes proper grounding and bonding of the sign.

• CONSTRUCTION APPROVALS •

Acct. Mgr: Date:

Design: Date:

Mfg/QC: Date:

Page: **1** of **24**

This is an original unpublished drawing created by Superior Electrical Advertising, Inc. It is submitted for your approval. It is not to be shown to anyone outside of your organization, nor is it to be reproduced, copied or exhibited in any fashion. The changing of colors, sizes, materials or illumination method does not alter the design. Ownership of this design is held by Superior Electrical Advertising, Inc. Authorization to use this design in any fashion must be obtained in writing from Superior Electrical Advertising, Inc.

© SEA 2018

Note: The colors depicted here are a graphic representation. Actual colors may vary. See color specifications.

SIGN SCHEDULE - McDONALD'S SIGNAGE					
NO.	DESCRIPTION	ILLUM.	AREA	QUANT.	TOTAL
G					
H	C.O.D. SPRINGBOARD CANOPY SIGN	Y	--	2	--
I					
J	GATEWAY CLEARANCE SIGN	N	--	1	
K					
L					
Z					
TOTAL SQ. FOOTAGE =					

Notes:

- Menuboard & Presell are not part of Superior's scope of work
- No new building signs will be added



superior
electrical advertising

1700 West Anaheim Street
Long Beach, California
90813-1195
Phone: 562.495.3808
Facsimile: 562.435.1867

www.superiorsigns.com

Project:
McDonald's

Address:
**146 S. Fairview Blvd.,
Goleta, CA**

Account Manager:
S. Janocha

Scale: T.A.:
AS NOTED 1.50

Design No.:
18-02-4327-03P

Reg. No.:

Revision History:
R0 2/20/18 LR New Drawing
R1 8/2/18 LR Add building elev.
and details (3)
R2 9/17/18 LR Show and call out
existing signs (2)
R3 10/11/18 LR Add call outs for
city (1.75)



ELECTRIC SIGN

This sign is intended to be installed in accordance with the requirements of Article 600 of the National Electrical Code and/or other applicable local codes. This includes proper grounding and bonding of the sign.

• CONSTRUCTION APPROVALS •

Acct. Mgr: Date:

Design: Date:

Mfg/QC: Date:

Page: 2 of 24

This is an original unpublished drawing created by Superior Electrical Advertising, Inc. It is submitted for your approval. It is not to be shown to anyone outside of your organization, nor is it to be reproduced, copied or exhibited in any fashion. The changing of colors, sizes, materials or illumination method does not alter the design. Ownership of this design is held by Superior Electrical Advertising, Inc. Authorization to use this design in any fashion must be obtained in writing from Superior Electrical Advertising, Inc.

© SEA 2018

Note: The colors depicted here are a graphic representation. Actual colors may vary. See color specifications.



Existing Road Sign to Remain

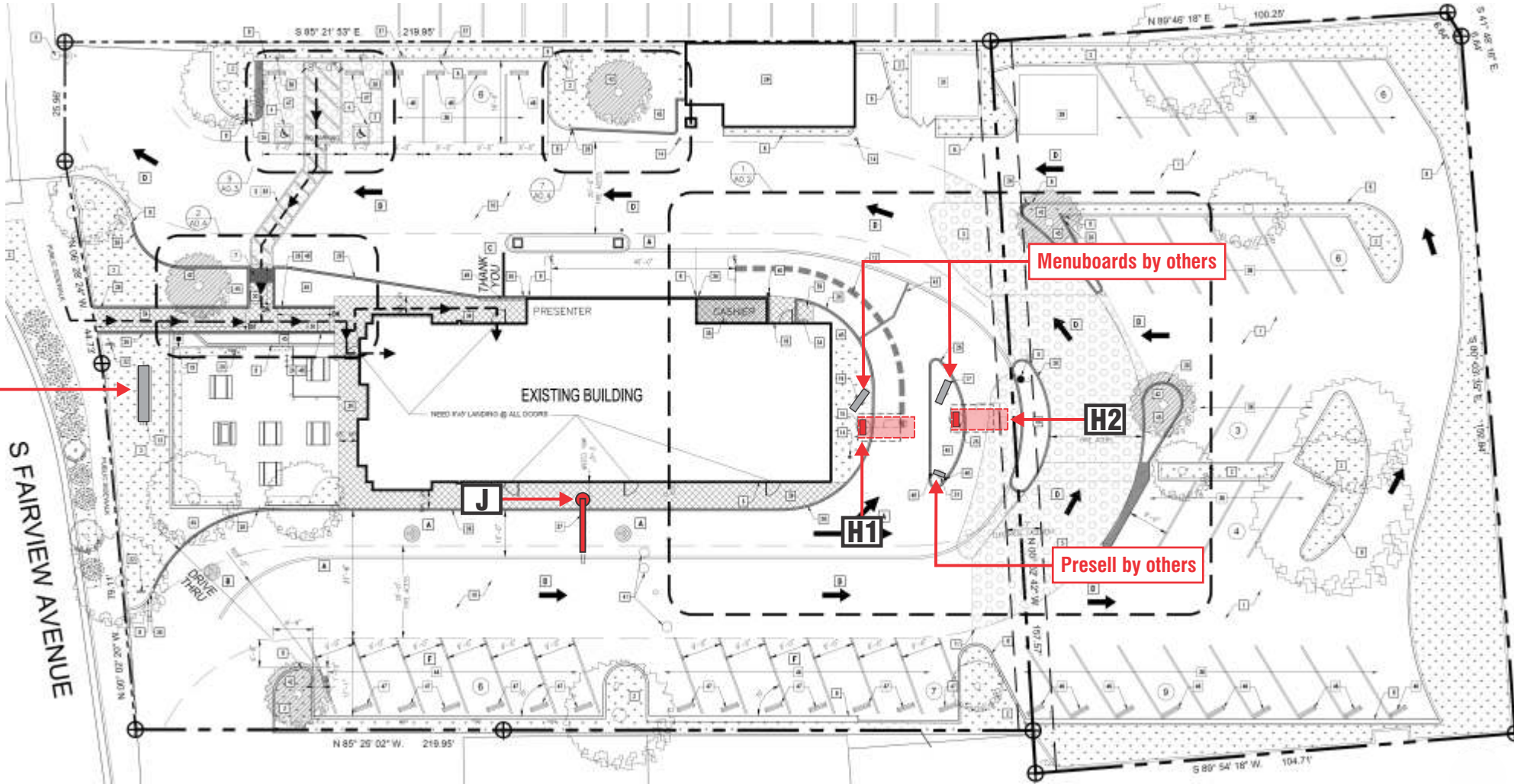

EXISTING ELEVATIONS TO REMAIN AS IS / NO EXISTING SIGNAGE

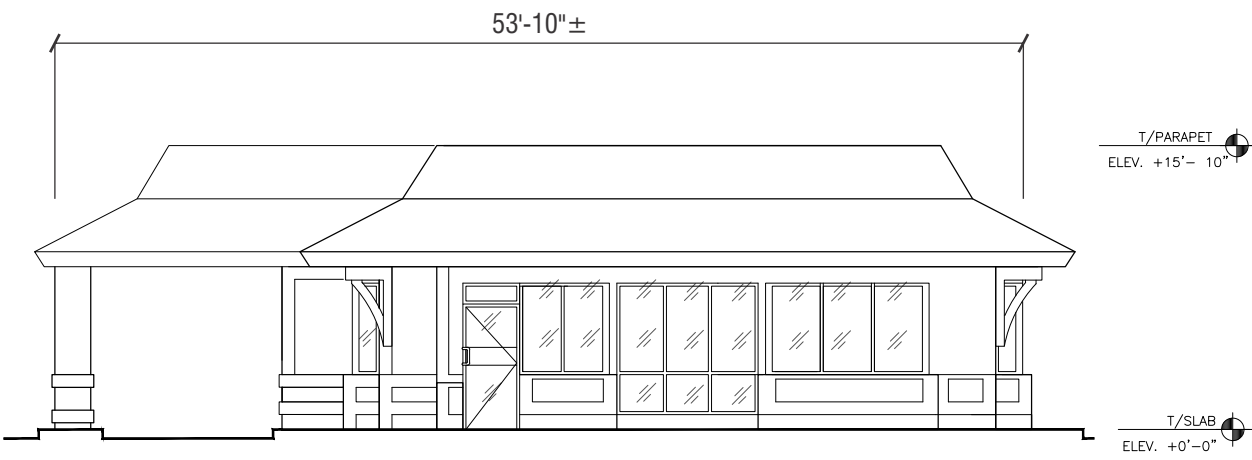

1 FRONT ELEVATION - WEST
Scale: 3/32" = 1'-0"

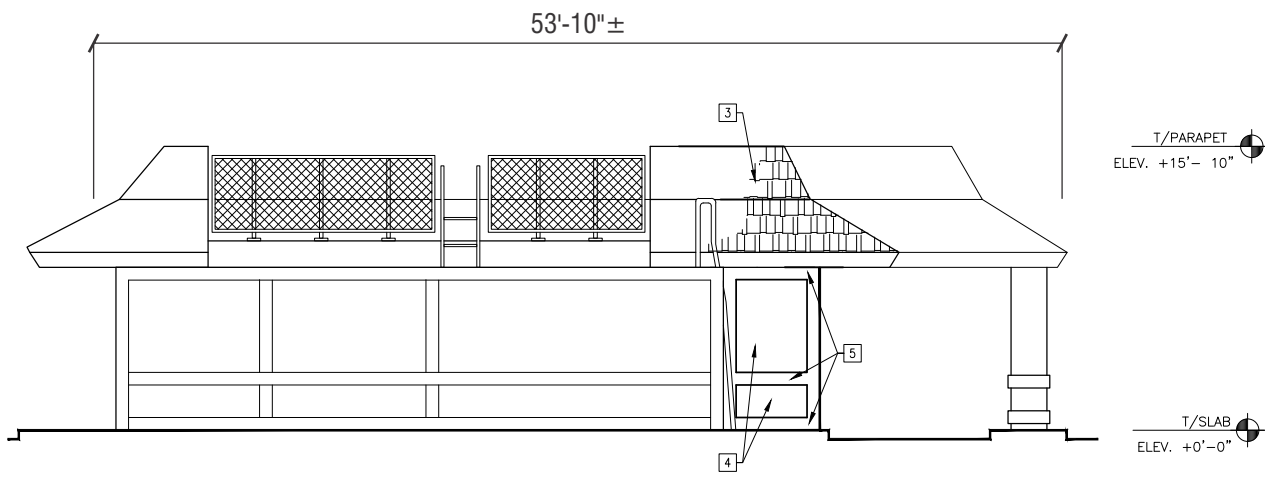

2 REAR ELEVATION - EAST
Scale: 3/32" = 1'-0"

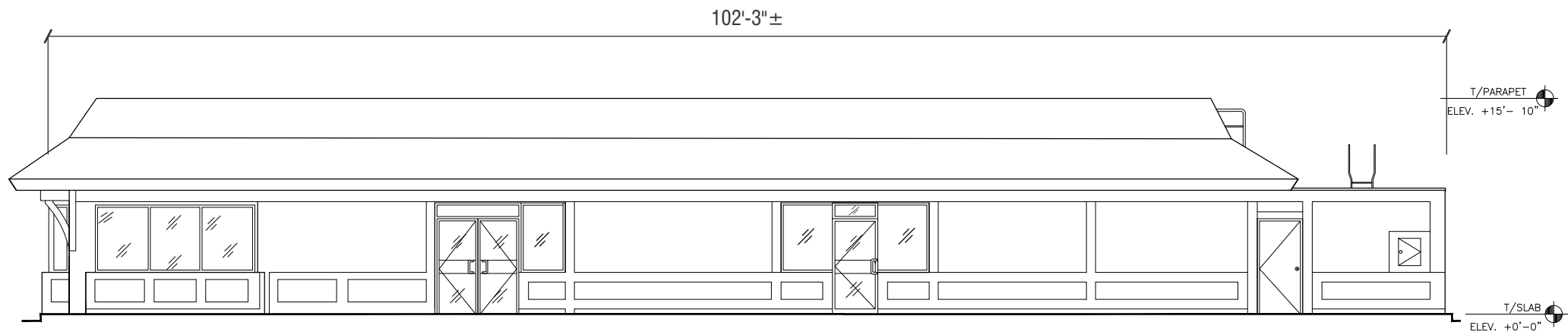

3 ENTRY ELEVATION - SOUTH
Scale: 3/32" = 1'-0"

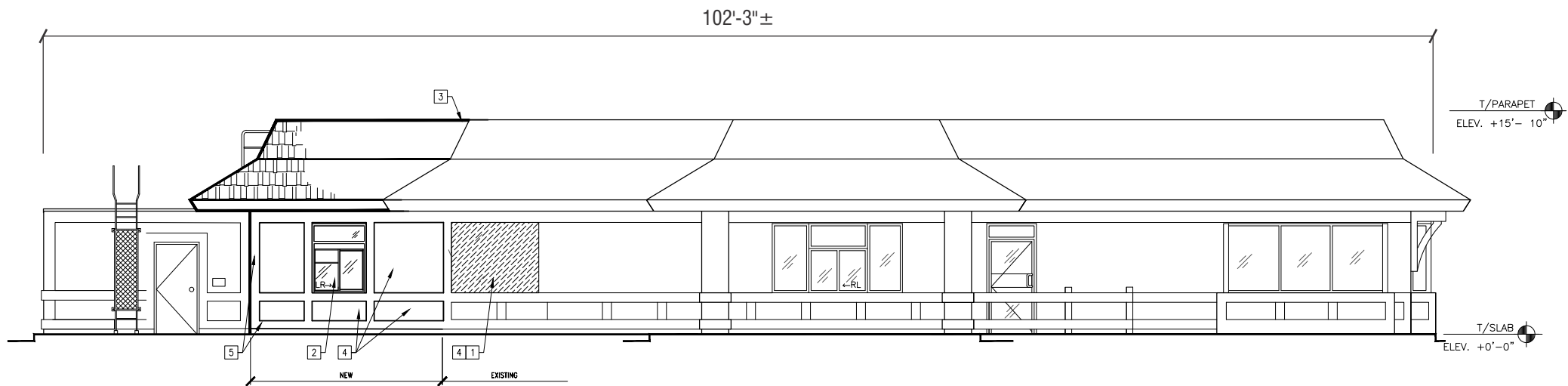

4 DRIVE-THRU ELEVATION - NORTH
Scale: 3/32" = 1'-0"



superior
electrical advertising

1700 West Anaheim Street
Long Beach, California
90813-1195
Phone: 562.495.3808
Facsimile: 562.435.1867
www.superiorsigns.com

Project:
McDonald's

Address:
**146 S. Fairview Blvd.,
Goleta, CA**

Account Manager:
S. Janocha

Scale: T.A.:
AS NOTED 1.50

Design No.:
18-02-4327-03P

Reg. No.:

Revision History:
R0 2/20/18 LR New Drawing
R1 8/2/18 LR Add building elev.
and details (3)
R2 9/17/18 LR Show and call out
existing signs (2)
R3 10/11/18 LR Add call outs for
city (1.75)



ELECTRIC SIGN

This sign is intended to be installed in accordance with the requirements of Article 600 of the National Electrical Code and/or other applicable local codes. This includes proper grounding and bonding of the sign.

• CONSTRUCTION APPROVALS •
Acct. Mgr: Date:

Design: Date:

Mfg/QC: Date:

Page: 3 of 24

This is an original unpublished drawing created by Superior Electrical Advertising, Inc. It is submitted for your approval. It is not to be shown to anyone outside of your organization, nor is it to be reproduced, copied or exhibited in any fashion. The changing of colors, sizes, materials or illumination method does not alter the design. Ownership of this design is held by Superior Electrical Advertising, Inc. Authorization to use this design in any fashion must be obtained in writing from Superior Electrical Advertising, Inc.

© SEA 2018
Note: The colors depicted here are a graphic representation. Actual colors may vary. See color specifications.

**** ALL FOOTINGS BY THE GENERAL CONTRACTOR ****
(for signs on this page)

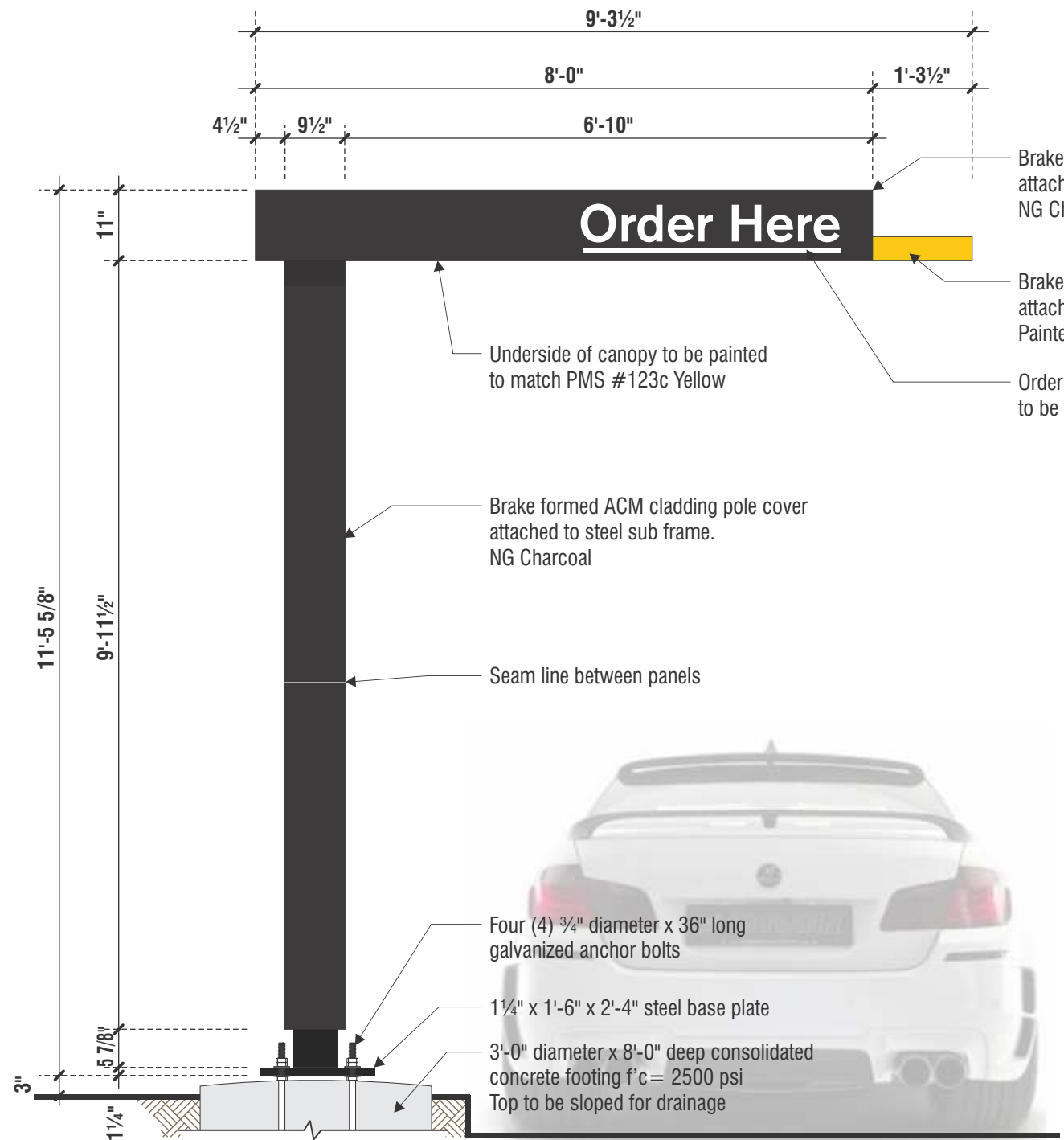

Brake formed ACM cladding canopy attached to steel sub frame. NG Charcoal

Brake formed ACM cladding attached to steel sub frame. Painted to match PMS #123c Yellow

Order Here and underscore to be white reflective vinyl

Brake formed ACM cladding pole cover attached to steel sub frame. NG Charcoal

Seam line between panels

Four (4) 3/4" diameter x 36" long galvanized anchor bolts

1 1/4" x 1'-6" x 2'-4" steel base plate

3'-0" diameter x 8'-0" deep consolidated concrete footing f'c = 2500 psi
Top to be sloped for drainage

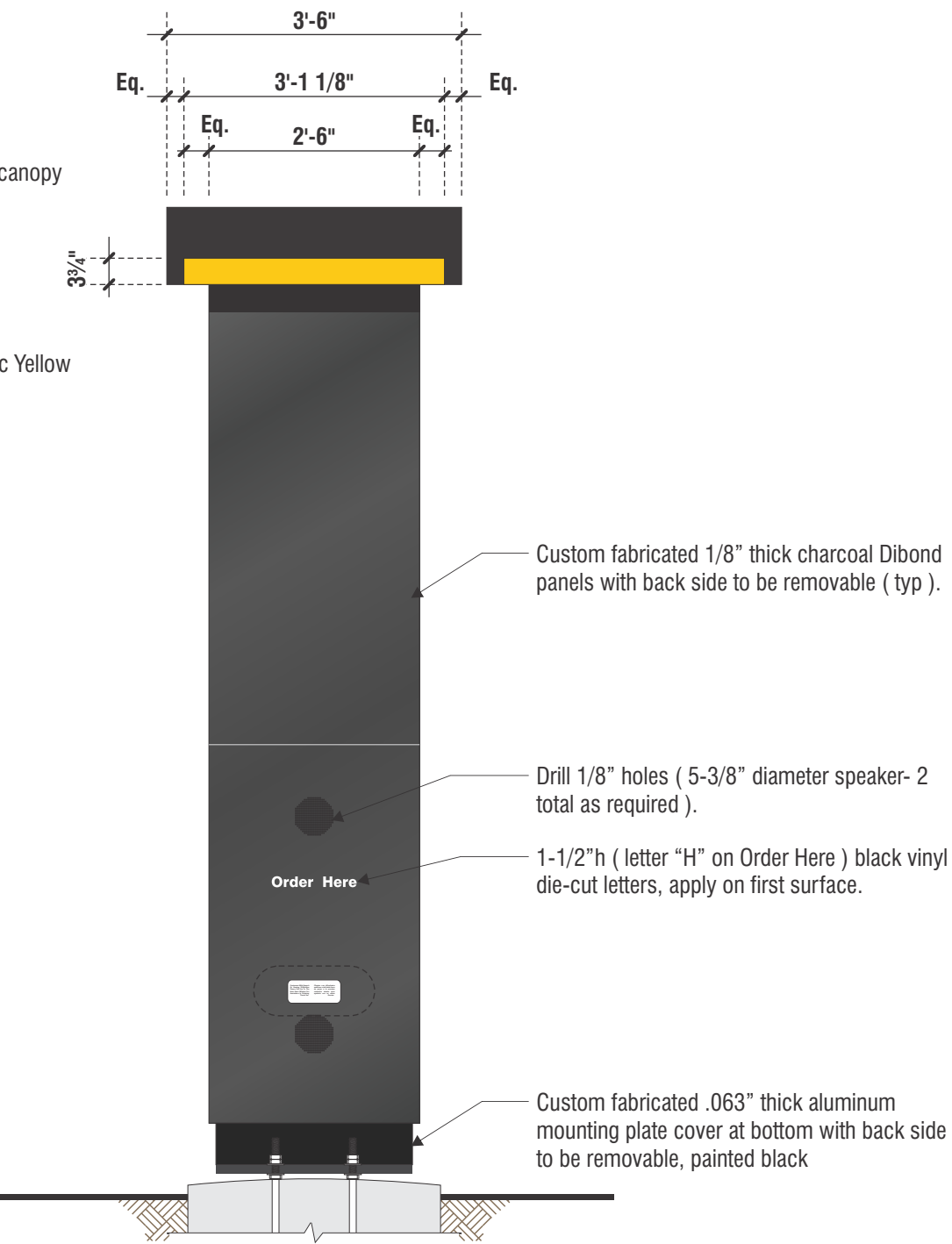

Custom fabricated 1/8" thick charcoal Dibond panels with back side to be removable (typ).

Drill 1/8" holes (5-3/8" diameter speaker- 2 total as required).

1-1/2"h (letter "H" on Order Here) black vinyl die-cut letters, apply on first surface.

Custom fabricated .063" thick aluminum mounting plate cover at bottom with back side to be removable, painted black

H1 H2

CUSTOM FABRICATED ALUMINUM COD CANOPY

QUANTITY: TWO (2) REQUIRED

SCALE: 1/2" = 1'-0"

1

FRONT VIEW - COD CANOPY

SCALE: 1/2" = 1'-0"



superior
electrical advertising

1700 West Anaheim Street
Long Beach, California
90813-1195
Phone: 562.495.3808
Facsimile: 562.435.1867

www.superiorsigns.com

Project:
McDonald's

Address:
**146 S. Fairview Blvd.,
Goleta, CA**

Account Manager:
S. Janocha

Scale: T.A.:
AS NOTED 1.50

Design No.:
18-02-4327-03P

Reg. No.:

Revision History:
R0 2/20/18 LR New Drawing
R1 8/2/18 LR Add building elev.
and details (3)
R2 9/17/18 LR Show and call out
existing signs (2)
R3 10/11/18 LR Add call outs for
city (1.75)



ELECTRIC SIGN

This sign is intended to be installed in accordance with the requirements of Article 600 of the National Electrical Code and/or other applicable local codes. This includes proper grounding and bonding of the sign.

• CONSTRUCTION APPROVALS •

Acct. Mgr: Date:

Design: Date:

Mfg/QC: Date:

Page: 4 of 24

This is an original unpublished drawing created by Superior Electrical Advertising, Inc. It is submitted for your approval. It is not to be shown to anyone outside of your organization, nor is it to be reproduced, copied or exhibited in any fashion. The changing of colors, sizes, materials or illumination method does not alter the design. Ownership of this design is held by Superior Electrical Advertising, Inc. Authorization to use this design in any fashion must be obtained in writing from Superior Electrical Advertising, Inc.

© SEA 2018

Note: The colors depicted here are a graphic representation. Actual colors may vary. See color specifications.

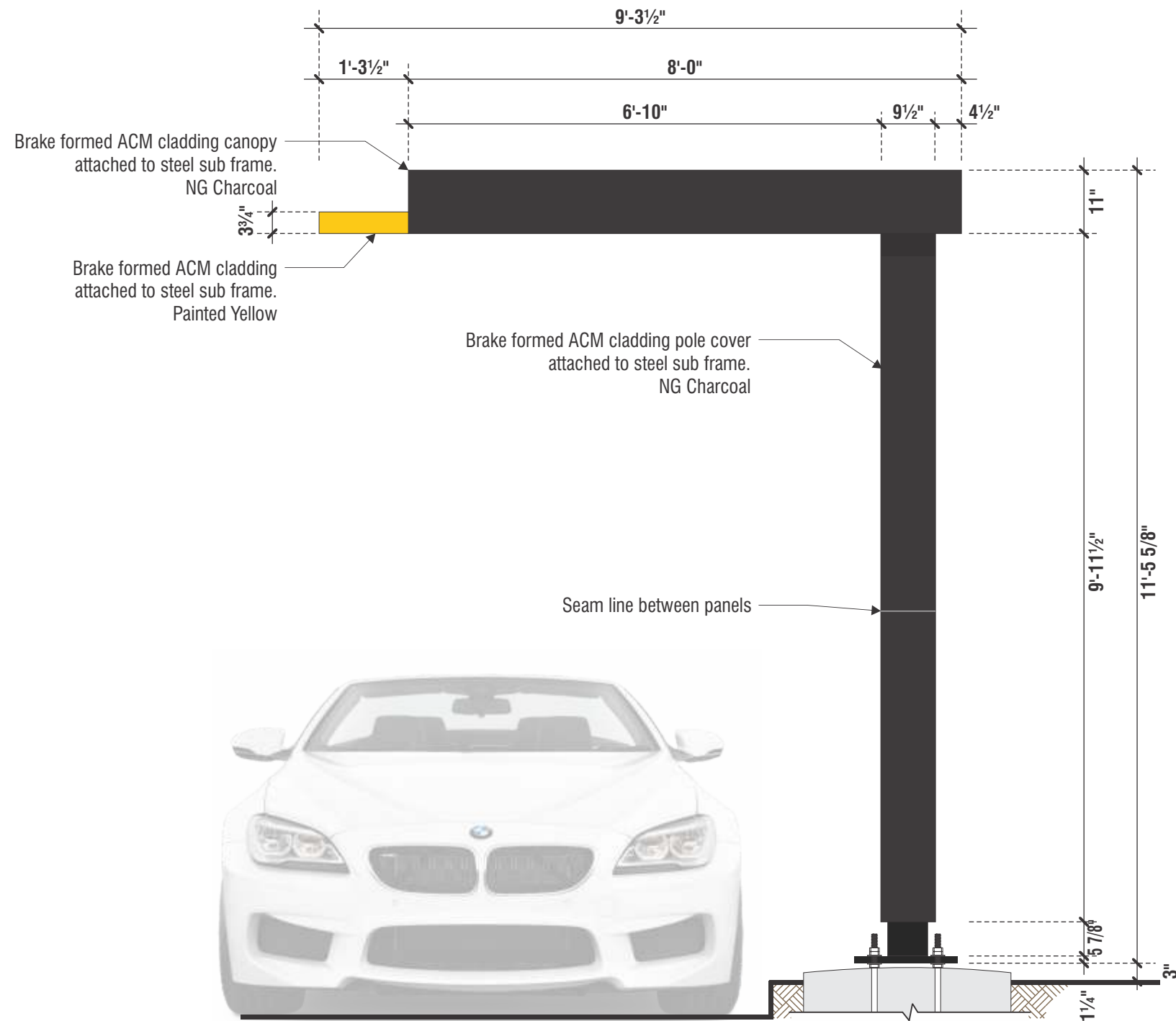

1 OPPOSITE SIDE - COD CANOPY
SCALE: 1/2" = 1'-0"

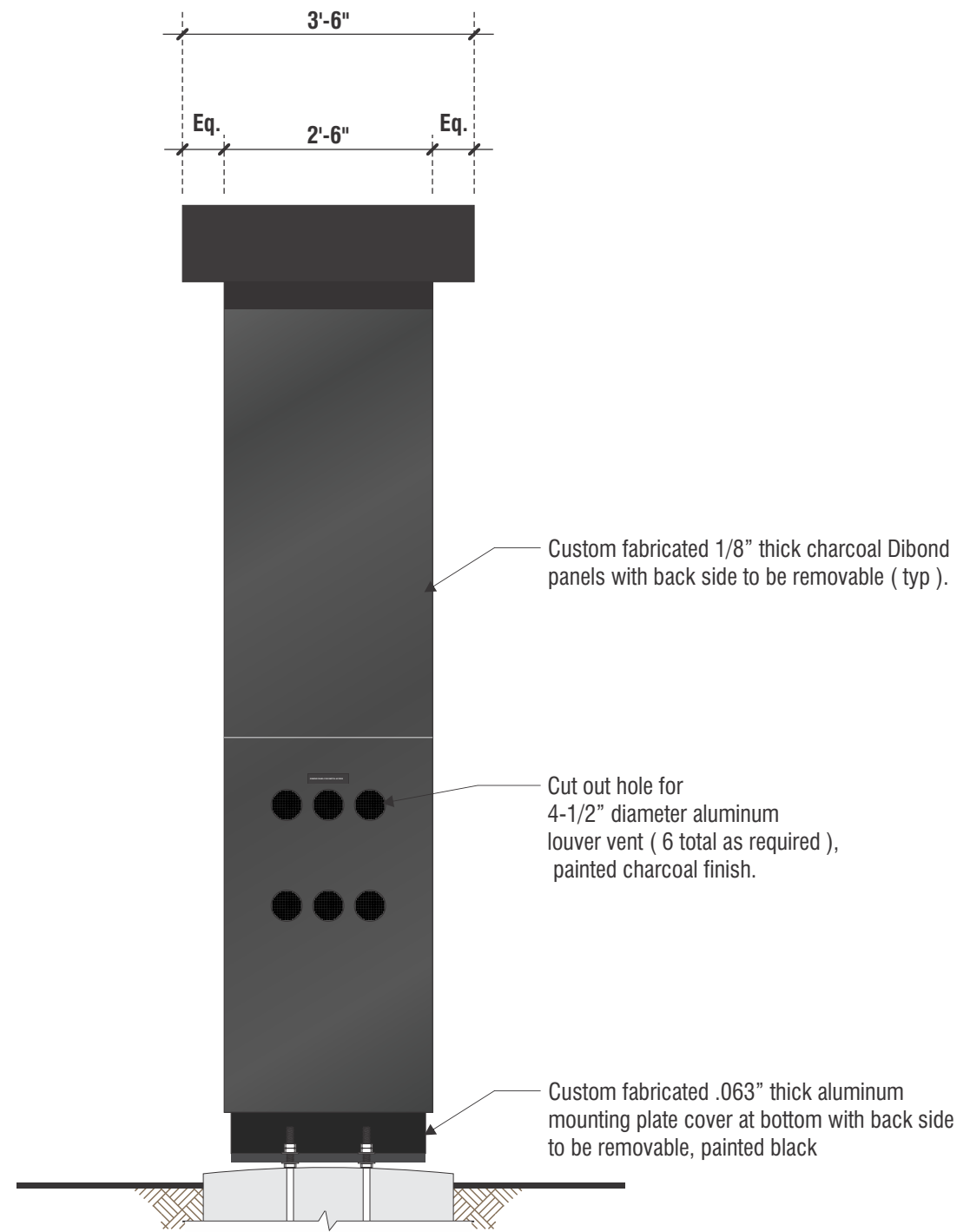

2 BACK VIEW - COD CANOPY
SCALE: 1/2" = 1'-0"



superior
electrical advertising

1700 West Anaheim Street
Long Beach, California
90813-1195
Phone: 562.495.3808
Facsimile: 562.435.1867

www.superiorsigns.com

Project:
McDonald's

Address:
**146 S. Fairview Blvd.,
Goleta, CA**

Account Manager:
S. Janocha

Scale: T.A.:
AS NOTED 1.50

Design No.:
18-02-4327-03P

Reg. No.:

Revision History:
R0 2/20/18 LR New Drawing
R1 8/2/18 LR Add building elev.
and details (3)
R2 9/17/18 LR Show and call out
existing signs (2)
R3 10/11/18 LR Add call outs for
city (1.75)



ELECTRIC SIGN

This sign is intended to be installed in accordance with the requirements of Article 600 of the National Electrical Code and/or other applicable local codes. This includes proper grounding and bonding of the sign.

CONSTRUCTION APPROVALS

Acct. Mgr: Date:

Design: Date:

Mfg/QC: Date:

Page: **5** of **24**

This is an original unpublished drawing created by Superior Electrical Advertising, Inc. It is submitted for your approval. It is not to be shown to anyone outside of your organization, nor is it to be reproduced, copied or exhibited in any fashion. The changing of colors, sizes, materials or illumination method does not alter the design. Ownership of this design is held by Superior Electrical Advertising, Inc. Authorization to use this design in any fashion must be obtained in writing from Superior Electrical Advertising, Inc.

© SEA 2018

Note: The colors depicted here are a graphic representation. Actual colors may vary. See color specifications.



www.superiorsigns.com

Revision History:
R0 2/20/18 LR New Drawing
R1 8/2/18 LR Add building elev.
 and details (3)
R2 9/17/18 LR Show and call out
 existing signs (2)
R3 10/11/18 LR Add call outs for
 city (1.75)



• CONSTRUCTION APPROVALS •

Acct. Mgr: _____ Date: _____

Design: _____ Date: _____

Mfg/QC: _____ Date: _____

Page: 6 of 24

© SEA 2018

Note: The colors depicted here are a graphic representation. Actual colors may vary. See color specifications.

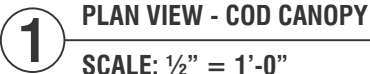

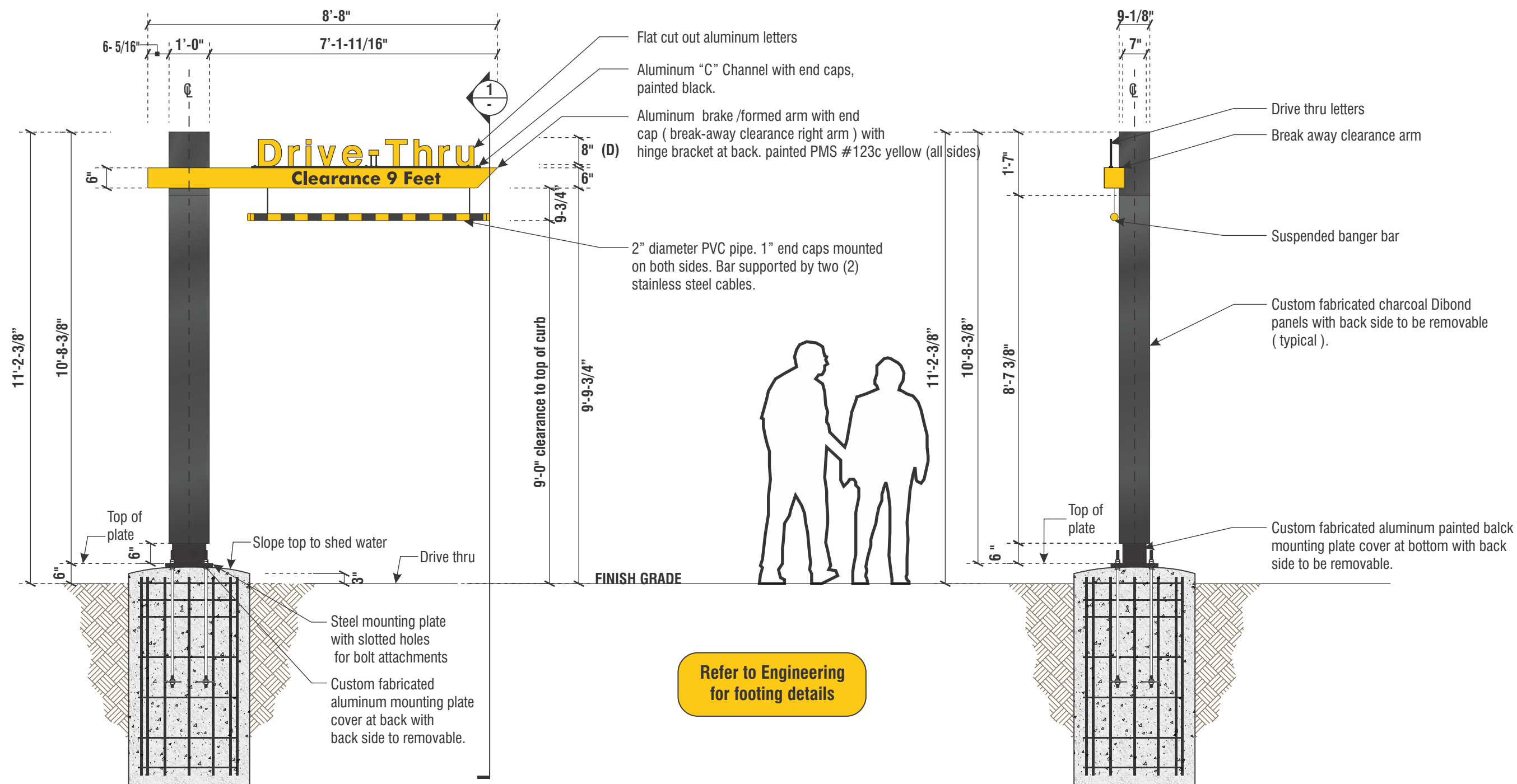

J

CUSTOM FABRICATED ALUMINUM GATEWAY CLEARANCE (FRONT ELEVATION)

QUANTITY: ONE (1) REQUIRED

SCALE: 3/8" = 1'-0"

1

SIDE VIEW

SCALE: 3/8" = 1'-0"



superior
electrical advertising

1700 West Anaheim Street
Long Beach, California
90813-1195
Phone: 562.495.3808
Facsimile: 562.435.1867

www.superiorsigns.com

Project:
McDonald's

Address:
**146 S. Fairview Blvd.,
Goleta, CA**

Account Manager:
S. Janocha

Scale: T.A.:
AS NOTED 1.50

Design No.:
18-02-4327-03P

Reg. No.:

Revision History:
R0 2/20/18 LR New Drawing
R1 8/2/18 LR Add building elev.
and details (3)
R2 9/17/18 LR Show and call out
existing signs (2)
R3 10/11/18 LR Add call outs for
city (1.75)



ELECTRIC SIGN

This sign is intended to be installed in accordance with the requirements of Article 600 of the National Electrical Code and/or other applicable local codes. This includes proper grounding and bonding of the sign.

• CONSTRUCTION APPROVALS •

Acct. Mgr: Date:

Design: Date:

Mfg/QC: Date:

Page: 15 of 24

This is an original unpublished drawing created by Superior Electrical Advertising, Inc. It is submitted for your approval. It is not to be shown to anyone outside of your organization, nor is it to be reproduced, copied or exhibited in any fashion. The changing of colors, sizes, materials or illumination method does not alter the design. Ownership of this design is held by Superior Electrical Advertising, Inc. Authorization to use this design in any fashion must be obtained in writing from Superior Electrical Advertising, Inc.

© SEA 2018
Note: The colors depicted here are a graphic representation. Actual colors may vary. See color specifications.



superior
electrical advertising

1700 West Anaheim Street
Long Beach, California
90813-1195
Phone: 562.495.3808
Facsimile: 562.435.1867

www.superiorsigns.com

Project:
McDonald's

Address:
**146 S. Fairview Blvd.,
Goleta, CA**

Account Manager:
S. Janocha

Scale: T.A.:
AS NOTED 1.50

Design No.:
18-02-4327-03P

Reg. No.:

Revision History:
R0 2/20/18 LR New Drawing
R1 8/2/18 LR Add building elev.
and details (3)
R2 9/17/18 LR Show and call out
existing signs (2)
R3 10/11/18 LR Add call outs for
city (1.75)



ELECTRIC SIGN

This sign is intended to be installed in accordance with the requirements of Article 600 of the National Electrical Code and/or other applicable local codes. This includes proper grounding and bonding of the sign.

• CONSTRUCTION APPROVALS •

Acct. Mgr: Date:

Design: Date:

Mfg/QC: Date:

Page: **16** of **24**

This is an original unpublished drawing created by Superior Electrical Advertising, Inc. It is submitted for your approval. It is not to be shown to anyone outside of your organization, nor is it to be reproduced, copied or exhibited in any fashion. The changing of colors, sizes, materials or illumination method does not alter the design. Ownership of this design is held by Superior Electrical Advertising, Inc. Authorization to use this design in any fashion must be obtained in writing from Superior Electrical Advertising, Inc.

© SEA 2018

Note: The colors depicted here are a graphic representation. Actual colors may vary. See color specifications.

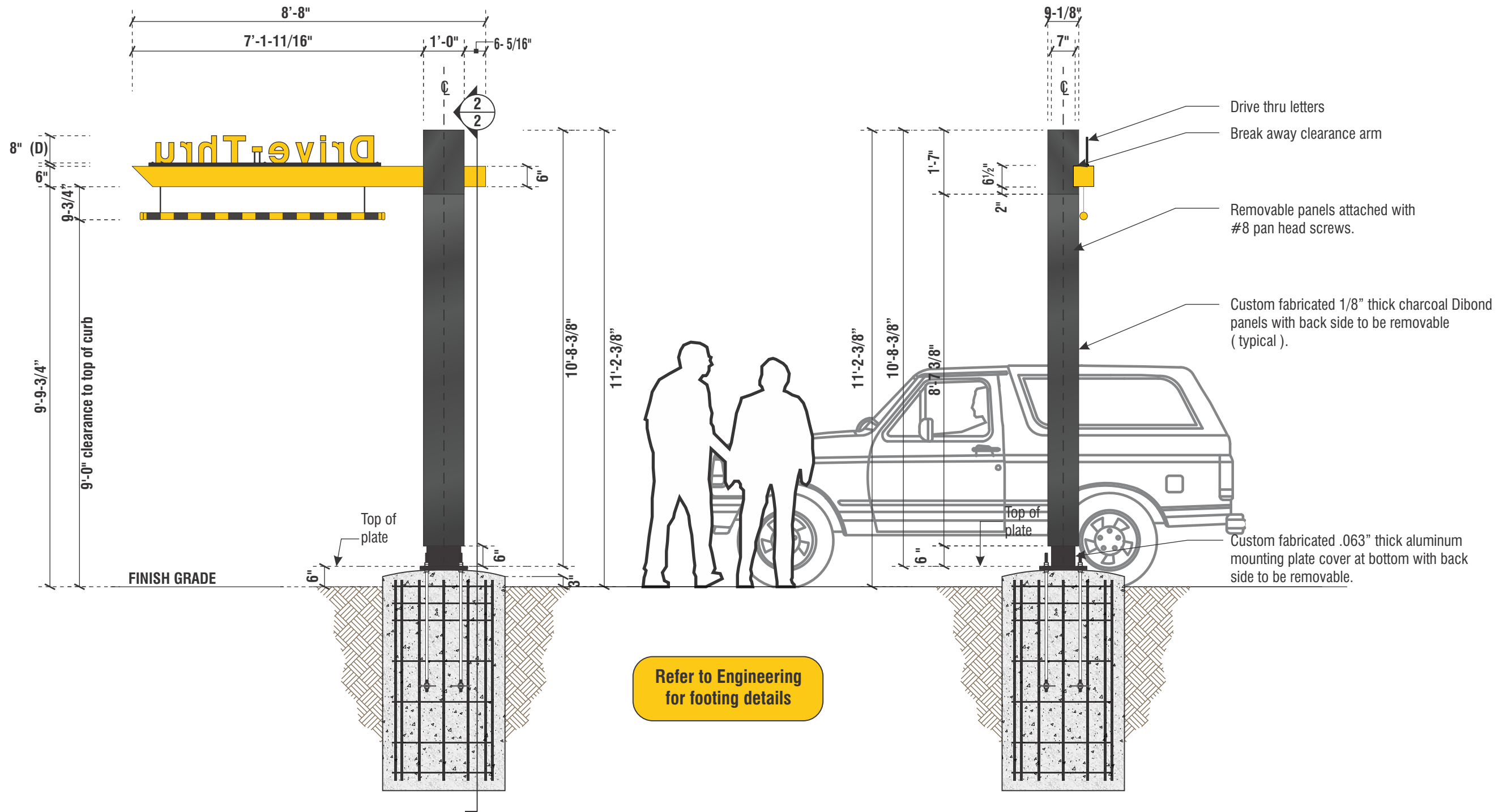

1 REAR ELEVATION
SCALE: 3/8" = 1'-0"

2 SIDE VIEW
SCALE: 3/8" = 1'-0"

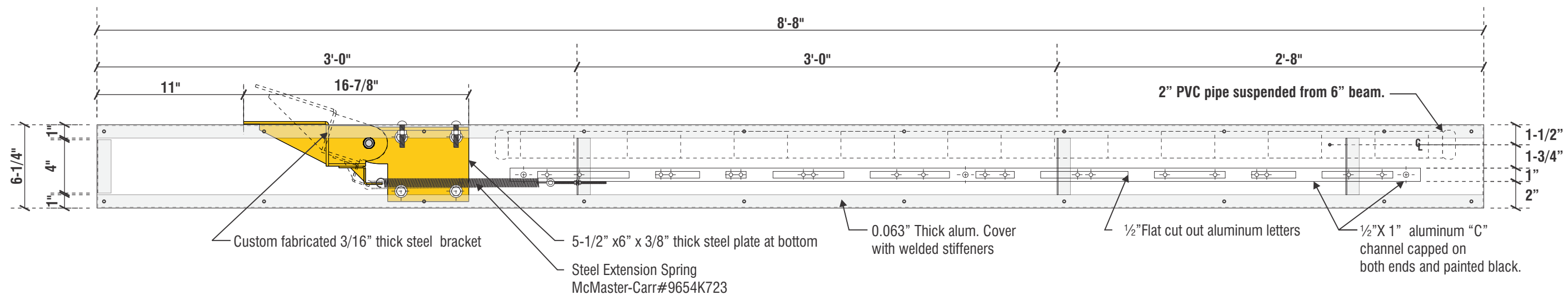

1 BRAKE FORMED ALUM. RIGHT ARM (PLAN VIEW)
SCALE: 1 1/2" = 1'-0"

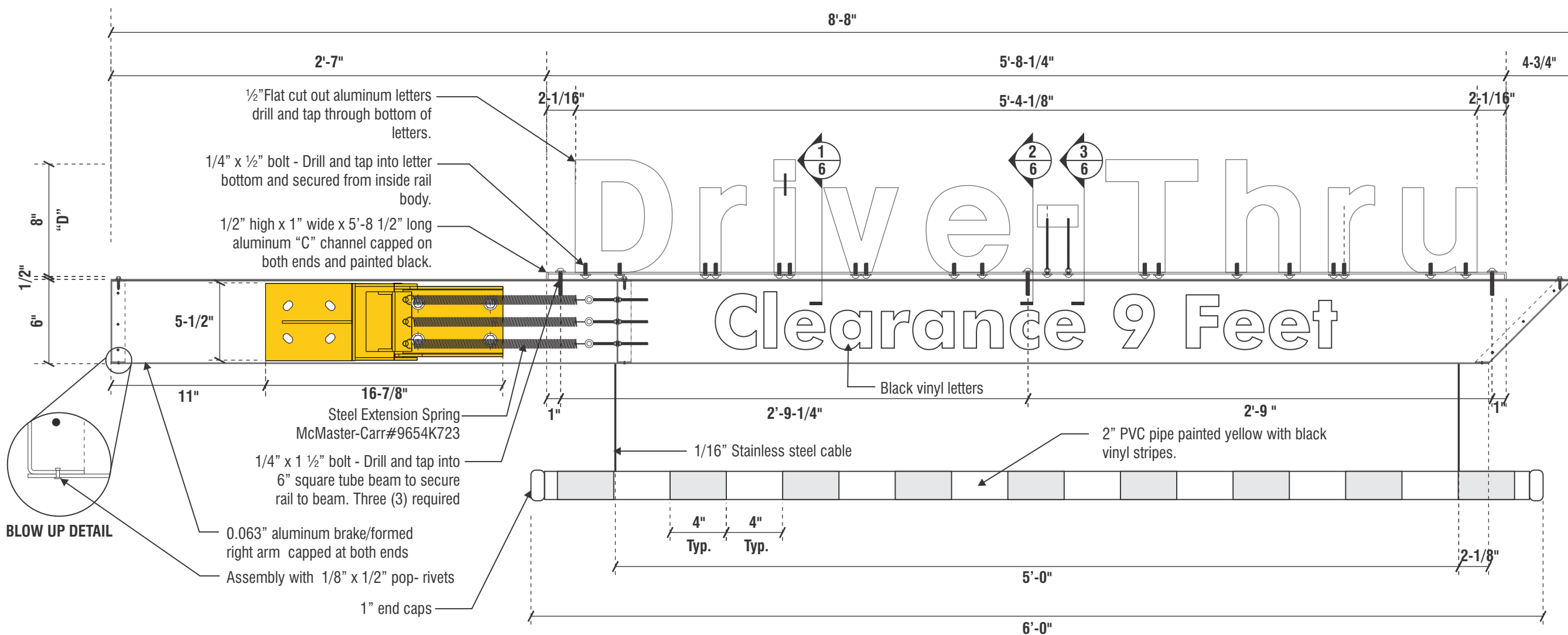

2 BRAKE FORMED ALUM. RIGHT ARM DETAILS - FRONT VIEW
SCALE: 1 1/2" = 1'-0"



superior
electrical advertising

1700 West Anaheim Street
Long Beach, California
90813-1195
Phone: 562.495.3808
Facsimile: 562.435.1867

www.superiorsigns.com

Project:
McDonald's

Address:
**146 S. Fairview Blvd.,
Goleta, CA**

Account Manager:
S. Janocha

Scale: T.A.:
AS NOTED 1.50

Design No.:
18-02-4327-03P

Reg. No.:

Revision History:
R0 2/20/18 LR New Drawing
R1 8/2/18 LR Add building elev.
and details (3)
R2 9/17/18 LR Show and call out
existing signs (2)
R3 10/11/18 LR Add call outs for
city (1.75)



ELECTRIC SIGN

This sign is intended to be installed in accordance with the requirements of Article 600 of the National Electrical Code and/or other applicable local codes. This includes proper grounding and bonding of the sign.

CONSTRUCTION APPROVALS

Acct. Mgr: Date:

Design: Date:

Mfg/QC: Date:

Page: **19** of **24**

This is an original unpublished drawing created by Superior Electrical Advertising, Inc. It is submitted for your approval. It is not to be shown to anyone outside of your organization, nor is it to be reproduced, copied or exhibited in any fashion. The changing of colors, sizes, materials or illumination method does not alter the design. Ownership of this design is held by Superior Electrical Advertising, Inc. Authorization to use this design in any fashion must be obtained in writing from Superior Electrical Advertising, Inc.

© SEA 2018
Note: The colors depicted here are a graphic representation. Actual colors may vary. See color specifications.



4 LETTER ATTACHMENT TO RAIL



5 DASH ATTACHMENT TO RAIL

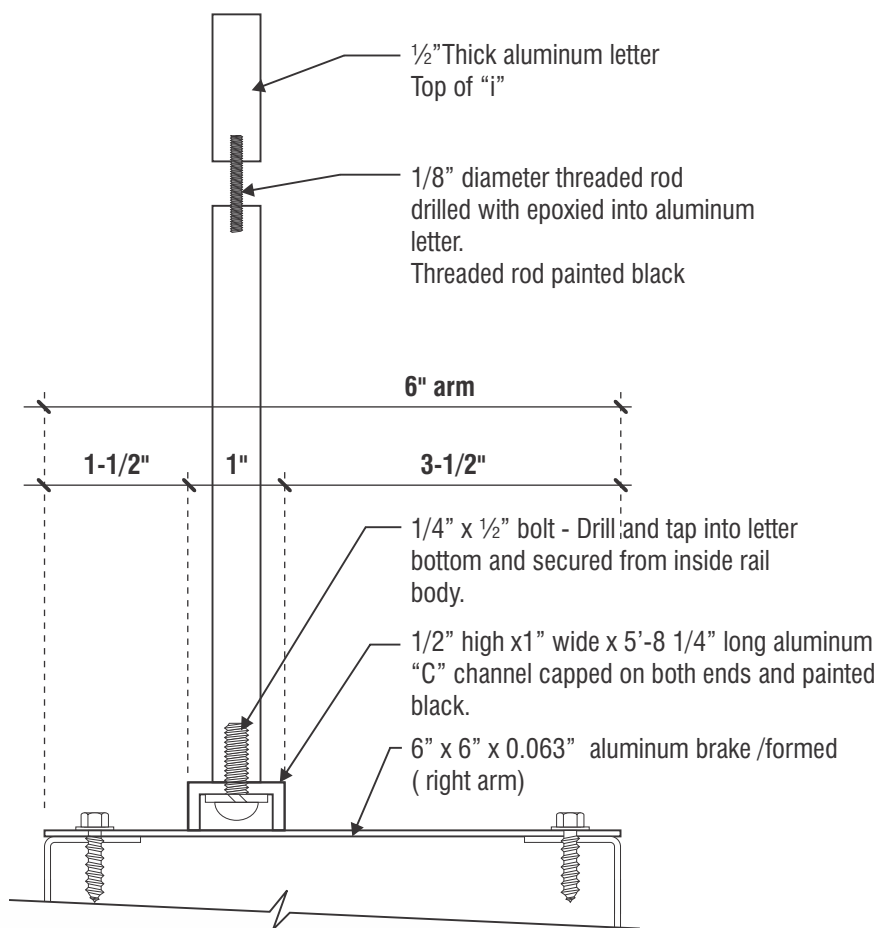

1 LETTER ATTACHMENT TO RAIL
SCALE: HALF SCALE

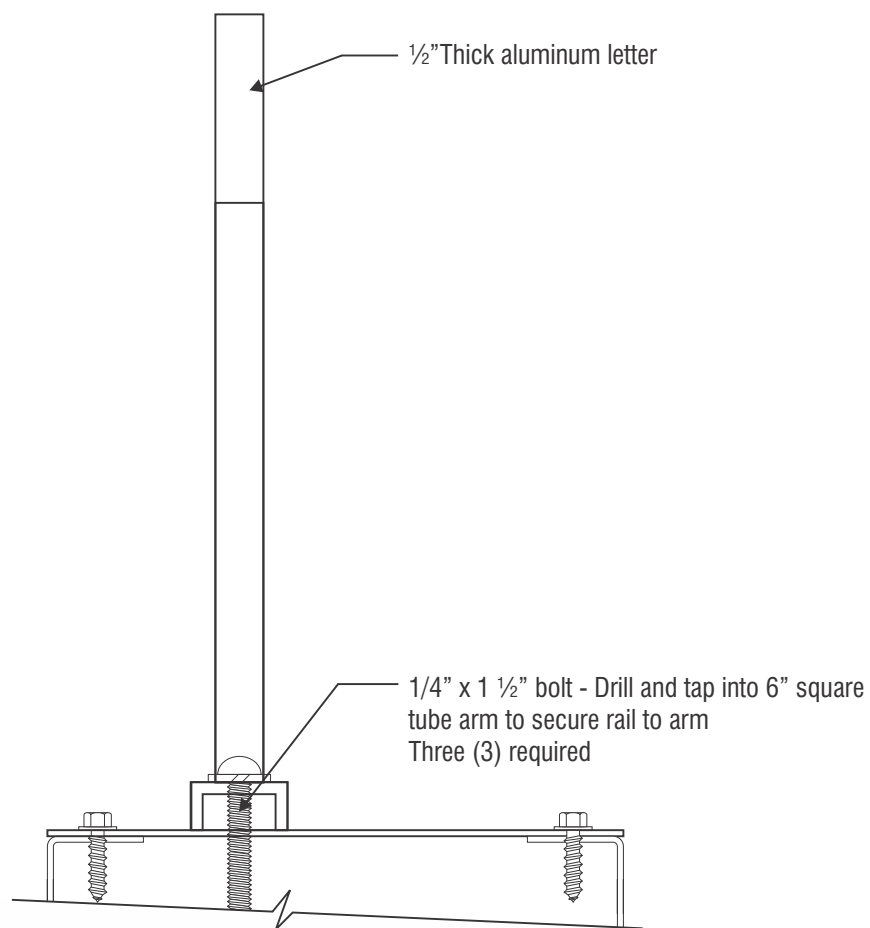

2 RAIL ATTACHMENT TO CROSS RIGHT ARM
SCALE: HALF SCALE

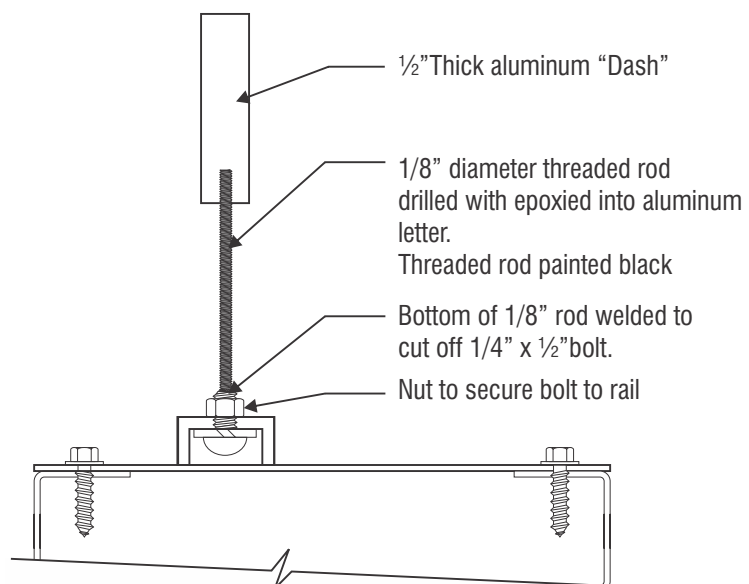

3 DASH ATTACHMENT TO RAIL
SCALE: HALF SCALE



superior
electrical advertising

1700 West Anaheim Street
Long Beach, California
90813-1195
Phone: 562.495.3808
Facsimile: 562.435.1867

www.superiorsigns.com

Project:
McDonald's

Address:
**146 S. Fairview Blvd.,
Goleta, CA**

Account Manager:
S. Janocha

Scale: T.A.:
AS NOTED 1.50

Design No.:
18-02-4327-03P

Reg. No.:

Revision History:
R0 2/20/18 LR New Drawing
R1 8/2/18 LR Add building elev.
and details (3)
R2 9/17/18 LR Show and call out
existing signs (2)
R3 10/11/18 LR Add call outs for
city (1.75)



ELECTRIC SIGN

This sign is intended to be installed in
accordance with the requirements of Article
600 of the National Electrical Code and/or
other applicable local codes. This includes
proper grounding and bonding of the sign.

CONSTRUCTION APPROVALS

Acct. Mgr: Date:

Design: Date:

Mfg/QC: Date:

Page: **20** of **24**

This is an original unpublished drawing
created by Superior Electrical Advertising,
Inc. It is submitted for your approval. It is not
to be shown to anyone outside of your
organization, nor is it to be reproduced,
copied or exhibited in any fashion. The
changing of colors, sizes, materials or
illumination method does not alter the design.
Ownership of this design is held by Superior
Electrical Advertising, Inc. Authorization to
use this design in any fashion must be
obtained in writing from Superior Electrical
Advertising, Inc.

© SEA 2018

Note: The colors depicted here are a graphic
representation. Actual colors may vary. See
color specifications.

MENUBOARDS BY OTHERS

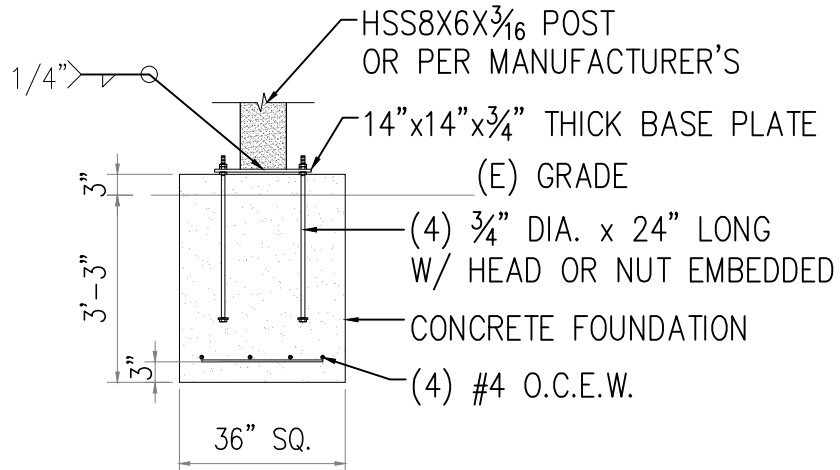

PRE-ORDER BOARD W/ SPREAD FOOTING DETAIL (10 SQ FT)

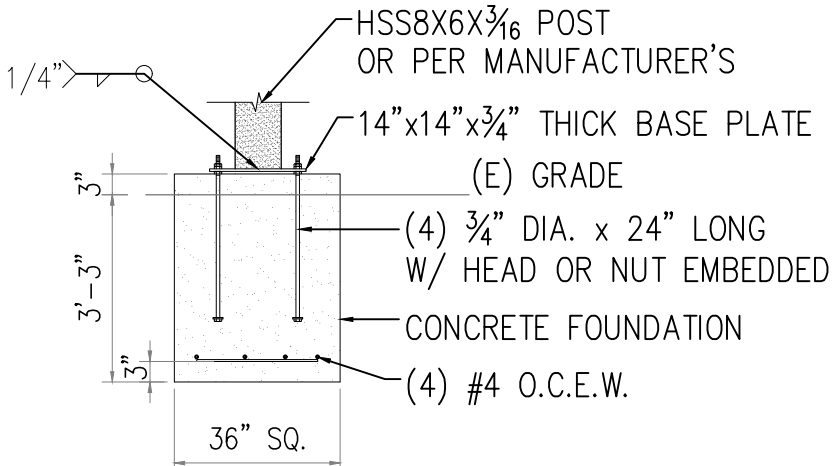

MENU BOARD W/ SPREAD FOOTING DETAIL (20 SQ FT)



superior
electrical advertising inc

**1700 West Anaheim Street
Long Beach, California
90813-1195
Phone: 562.495.3808
Facsimile: 562.435.1867**

www.superiorsigns.com

Project:
McDonald's

Address:
**146 S. Fairview Blvd.,
Goleta, CA**

Account Manager:
S. Janocha

Scale:	T.A.:
AS NOTED	1.50

Design No.:
18-02-4327-03P

Reg. No.:

Revision History:

R0 2/20/18 LR New Drawing
R1 8/2/18 LR Add building elev.
 and details (3)
R2 9/17/18 LR Show and call out
 existing signs (2)
R3 10/11/18 LR Add call outs for
 city (1.75)



ELECTRIC SIGN

This sign is intended to be installed in accordance with the requirements of Article 600 of the National Electrical Code and/or other applicable local codes. This includes proper grounding and bonding of the sign.

• CONSTRUCTION APPROVALS •

Acct. Mgr: _____ Date: _____

Design: _____ Date: _____

Mfg/QC: _____ Date: _____

Page: 23 of 24

This is an original unpublished drawing created by Superior Electrical Advertising, Inc. It is submitted for your approval. It is not to be shown to anyone outside of your organization, nor is it to be reproduced, copied or exhibited in any fashion. The changing of colors, sizes, materials or illumination method does not alter the design. Ownership of this design is held by Superior Electrical Advertising, Inc. Authorization to use this design in any fashion must be obtained in writing from Superior Electrical Advertising, Inc.

© SEA 2018

Note: The colors depicted here are a graphic representation. Actual colors may vary. See color specifications.

EXISTING SIGNS





superior
electrical advertising

1700 West Anaheim Street
Long Beach, California
90813-1195
Phone: 562.495.3808
Facsimile: 562.435.1867
www.superiorsigns.com

Project:
McDonald's

Address:
**146 S. Fairview Blvd.,
Goleta, CA**

Account Manager:
S. Janocha

Scale:	T.A.:
AS NOTED	1.50

Design No.:
18-02-4327-03P

Reg. No.:

Revision History:
R0 2/20/18 LR New Drawing
R1 8/2/18 LR Add building elev.
and details (3)
R2 9/17/18 LR Show and call out
existing signs (2)
R3 10/11/18 LR Add call outs for
city (1.75)

1 EXISTING DRIVE THRU SIGNAGE
Scale: N.T.S.

GATEWAY: EXISTING 11'- 2 3/8" x 8'-8"
C.O.D. SPEAKER: EXISTING 4'-1" x 1'-5". SQUARE FEET =1.63
MENUBOARD: 6'-9" x 8'-3". SQUARE FEET = 43.31

THESE SIGNS WILL BE REMOVED



ELECTRIC SIGN

This sign is intended to be installed in accordance with the requirements of Article 600 of the National Electrical Code and/or other applicable local codes. This includes proper grounding and bonding of the sign.

• CONSTRUCTION APPROVALS •

Acct. Mgr:	Date:
Design:	Date:
Mfg/QC:	Date:

Page: 24 of 24

This is an original unpublished drawing created by Superior Electrical Advertising, Inc. It is submitted for your approval. It is not to be shown to anyone outside of your organization, nor is it to be reproduced, copied or exhibited in any fashion. The changing of colors, sizes, materials or illumination method does not alter the design. Ownership of this design is held by Superior Electrical Advertising, Inc. Authorization to use this design in any fashion must be obtained in writing from Superior Electrical Advertising, Inc.

© SEA 2018

Note: The colors depicted here are a graphic representation. Actual colors may vary. See color specifications.