

SITE PLAN
SCALE: N.T.S.

EXISTING SIGN SCHEDULE

A	EXIST'G 10'-6" WHITE BULLSEYE LOGO / 2'-8 1/4" TARGET LETTERS LS-C W	155.9 SQ.FT.
	QUANTITY: ONE (1)	ON NORTH ELEVATION TO BE REMOVED & DISPOSED.
B	EXIST'G 10" WHITE ORDER PICKUP	12.5 SQ.FT.
	QUANTITY: ONE (1)	ON WEST ELEVATION TO REMAIN AS IS. NO ACTION
C	EXIST'G IL-16-CL RED CVS PHARMACY LETTERS	16.63 SQ.FT.
	QUANTITY: ONE (1)	ON NORTH ELEVATION TO REMAIN AS IS. NO ACTION.
D	EXIST'G 10'-0" WHITE BULLSEYE LOGO / 2'-6" TARGET LETTERS LS-C W	135.9 SQ.FT.
	QUANTITY: ONE (1)	ON WEST ELEVATION TO REMAIN AS IS. NO ACTION.
		NEW TOTAL BLDG. SIGNAGE: 320.93 SQ. FT.

PROPOSED NEW SIGN SCHEDULE

A	NEW 8'-0" WHITE BULLSEYE LOGO / 5'-4" TARGET LETTERS LC-3 W	237.3 SQ.FT.
	QUANTITY: ONE (1)	NORTH ELEVATION
		NEW TOTAL BLDG. SIGNAGE: 237.3 SQ. FT.

VICINITY MAP

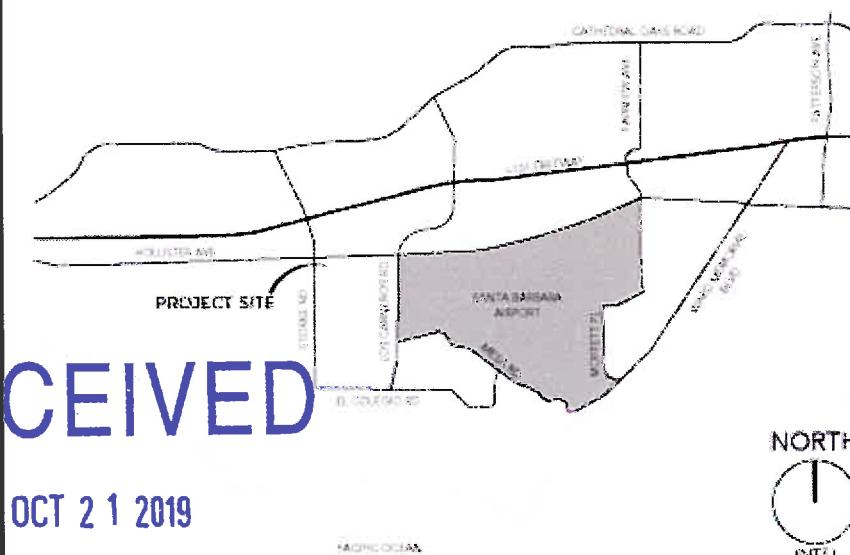

RECEIVED
OCT 21 2019
City of Goleta
Planning & Environmental
Review



VISUAL COMMUNICATIONS
www.FederalHeath.com

4602 North Avenue Oceanside, CA 92056
(760) 941-0715 Fax (760) 941-0719

Manufacturing Facilities
Oceanside, CA - Euless, TX - Jacksonville, TX - San Antonio, TX
Deerfield, OH - Racine, WI
Office Locations
Oceanside, CA - Las Vegas, NV - Laughlin, AZ
Idaho Falls, ID - Euless, TX - Jacksonville, TX - San Antonio, TX
Houston, TX - Corpus Christi, TX - Indianapolis, IN
Louisville, KY - Knoxville, TN - Grafton, WI - Delaware, OH
Willowbrook, IL - Tunica, MS - Atlanta, GA
Tampa, FL - Daytona Beach, FL - Orlando, FL

Building Quality Signage Since 1901

Revisions:

R1 10-15-19 JP/CNC Updated new placement of new sign A as per mark-up attachment.

Colors Depicted In This Rendering May Not Match Actual Finished Materials. Refer To Product Samples For Exact Color Match.

Client Approval/Date:

Landlord Approval/Date:

Account Rep: Boyd Hippensteil

Project Manager: James Tebelman

Drawn By: Wes Stephens

Underwriters Laboratories Inc. ELECTRICAL TO USE U.L. LISTED COMPONENTS AND SHALL MEET ALL N.E.C. STANDARDS
ALL ELECTRICAL SIGNS ARE TO COMPLY WITH U.L. 48 AND ARTICLE 600 OF THE N.E.C. STANDARDS, INCLUDING THE PROPER GROUNDING AND BONDING OF ALL SIGNS.

Project / Location:



Target Store T2872
6865 Hollister Ave.
Goleta, Ca 93117

Job Number: 23-58631-10

Date: October 9, 2019

Sheet Number: 1 Of 6

Design Number: 23-58631-10R1

This original drawing is provided as part of a planned project and is not to be exhibited, copied or reproduced without the written permission of Federal Heath Sign Company, LLC or its authorized agent. ©FHSC

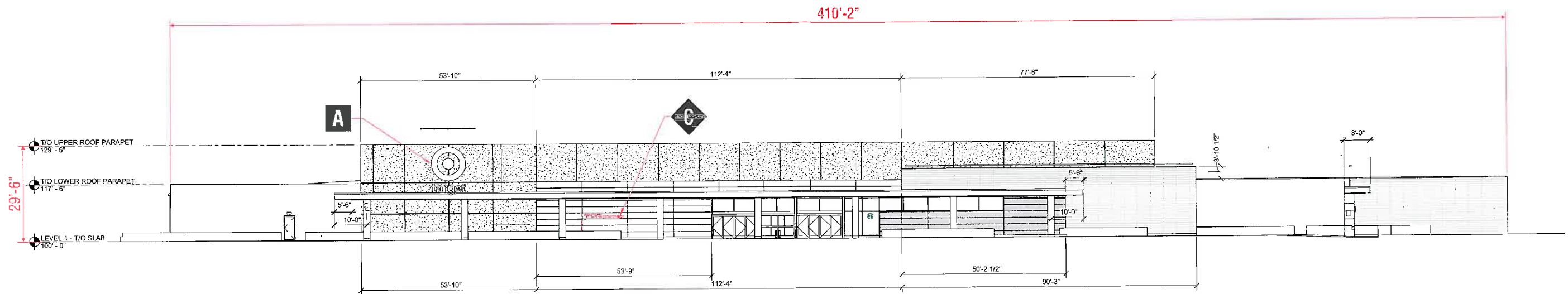

EXISTING FRONT ELEVATION
SCALE: 1/32" = 1'

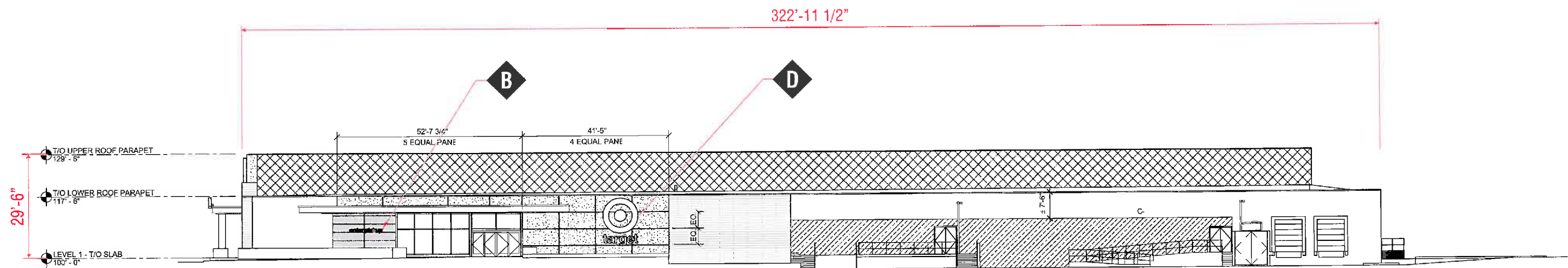

EXISTING RIGHT SIDE ELEVATION
SCALE: 1/32" = 1'

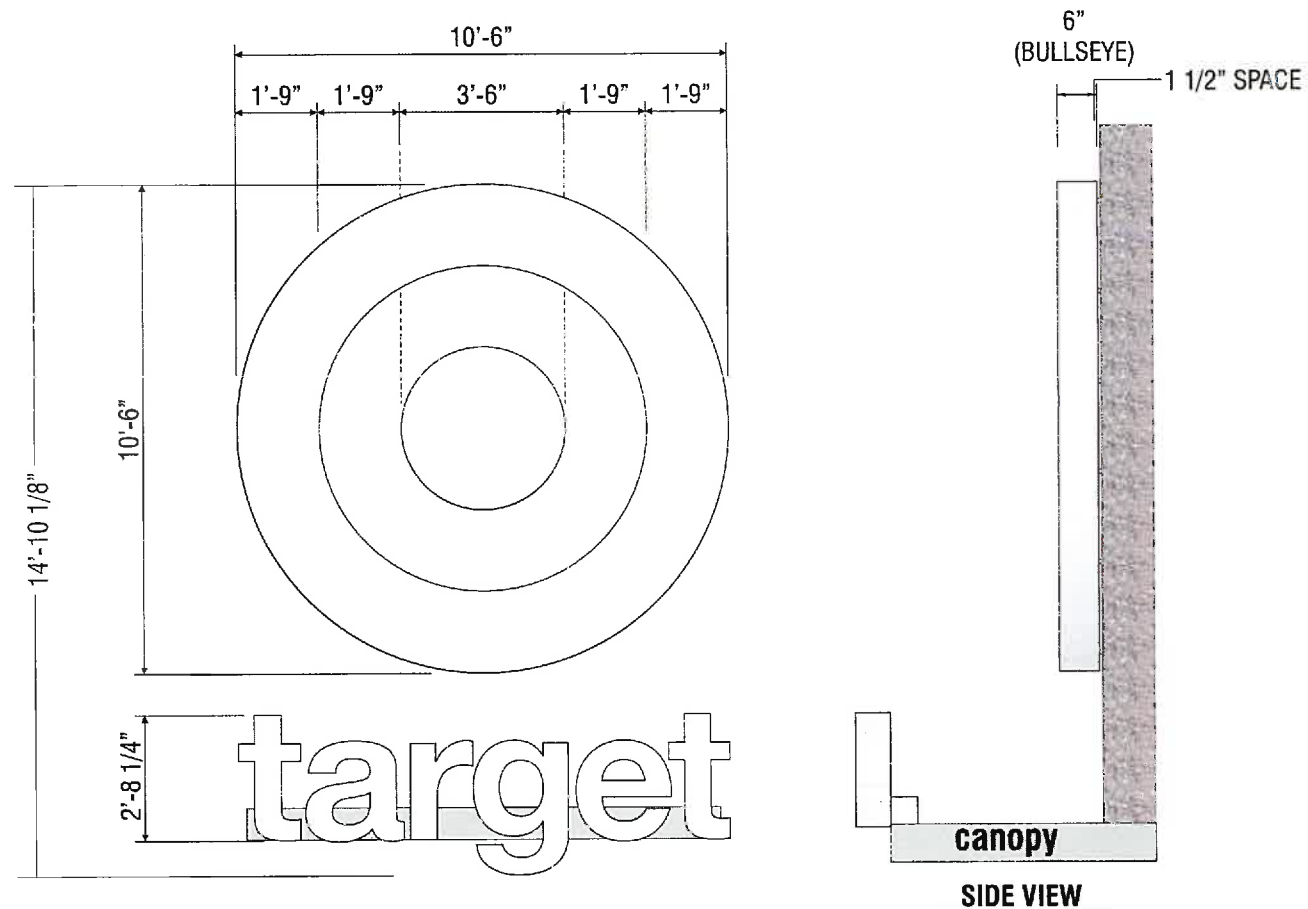

A EXISTING ILLUM. "LOGO & LETTER SET" | LC-S W | ONE (1) SET
SCALE: 1/4"=1' 155.9 SQ.FT.
SCOPE OF WORK:
EXISTING CHANNEL LOGO & LETTERS TO BE REMOVED AND DISPOSED.

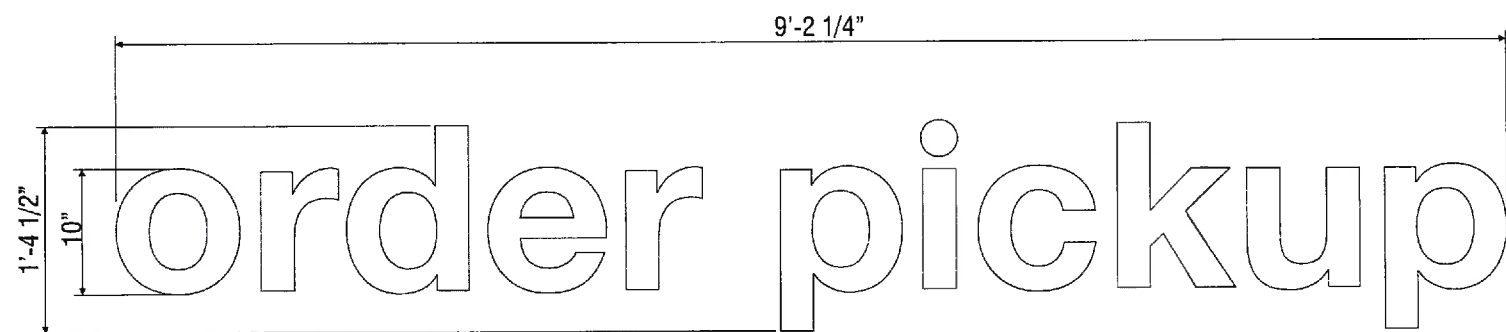

B EXISTING ILLUMINATED CHANNEL LETTERS | ONE (1) SET 12.5 SQ.FT.
SCOPE OF WORK:
EXISTING CHANNEL LOGO TO REMAIN AS IS. NO ACTION.

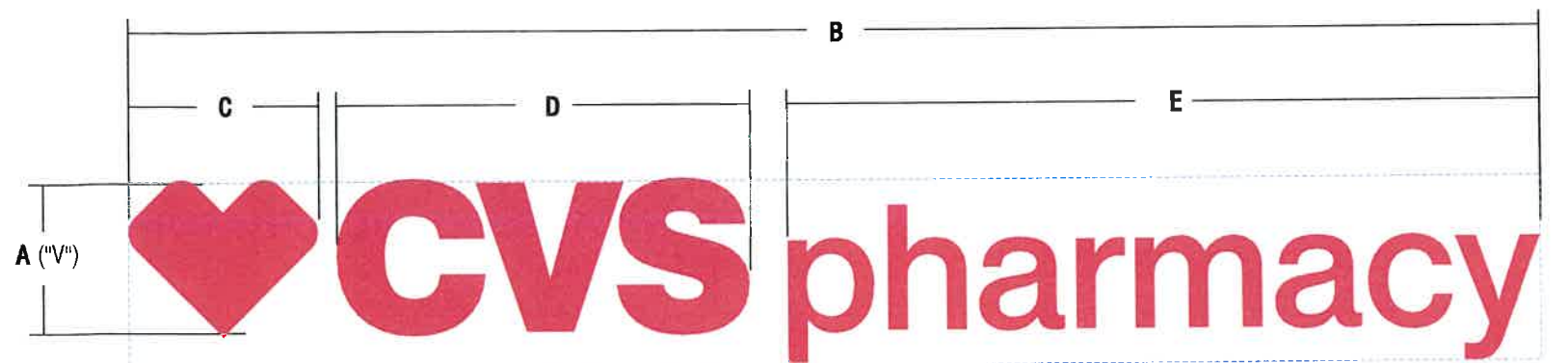

C CHANNEL LETTERS
SCOPE OF WORK:
EXISTING CHANNEL LOGO TO REMAIN AS IS. NO ACTION.

SIGN TYPE	A	B	C	D	E	SQ.FT.	QTY
CVS-16-CL	15 1/2"	12'-2 1/4"	1'-7 3/4"	3'-6 3/4"	6'-6 1/4"	16.63	1

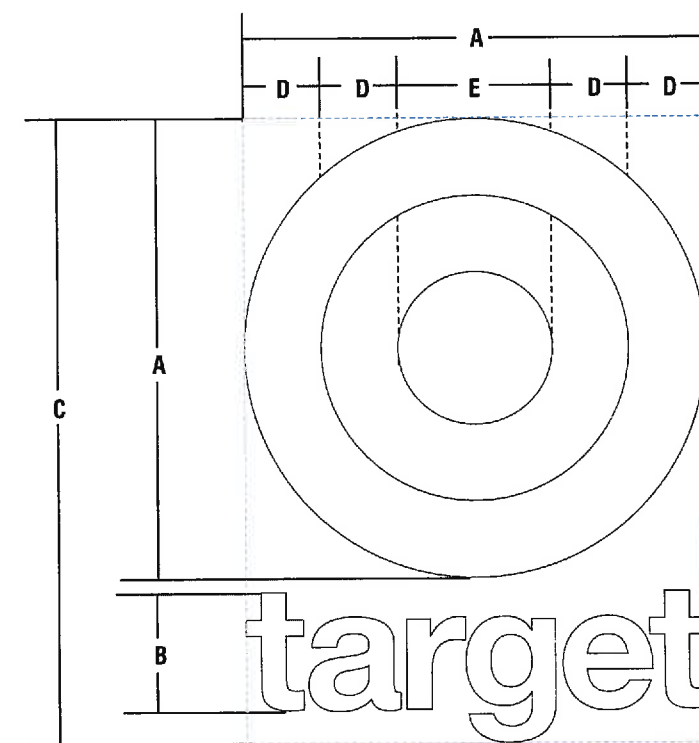

E ACRYLIC FACED INT. ILLUM. "LOGO & LETTER SET" | LC-S W
SCOPE OF WORK:
MANUFACTURE AND INSTALL CHANNEL LOGO & LETTERS

SIGN TYPE	A	B	C	D	E	LOGO RETAINER	LETTERS TRIM-CAP	AMPS CIRCUITS	SQ.FT.	QTY.
LL120/30 LC-S W	10'-0"	2'-6 7/8"	13'-7 1/8"	1'-8"	3'-4"	1"	1"		135.9	1

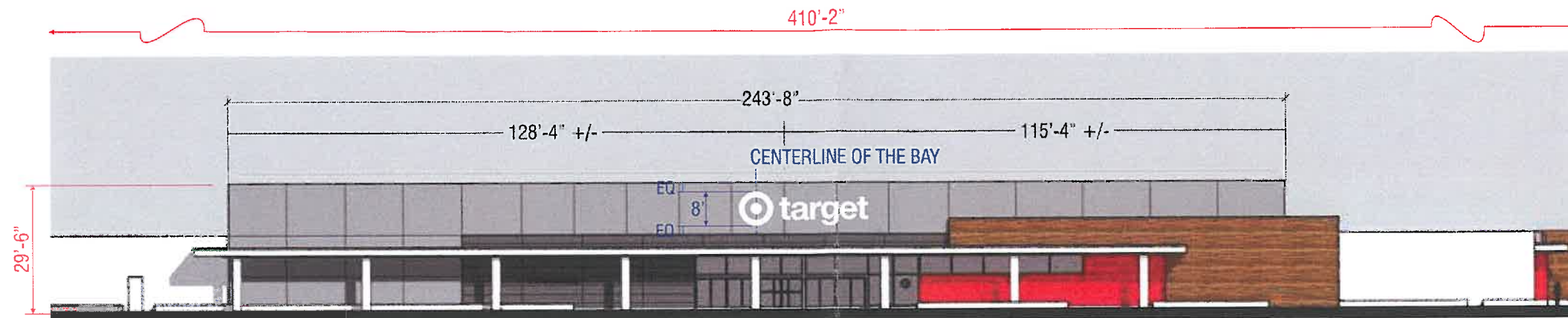

PROPOSED FRONT ELEVATION

SCALE: 1/32"=1'



NOT TO SCALE

Revisions:

R1 10-15-19 JP/CHC Updated new placement of new sign A as per mark-up attachment.

Colors Depicted In This Rendering May Not Match Actual Finished Materials. Refer To Product Samples For Exact Color Match.

Client Approval/Date: _____

Landlord Approval/Date: _____

Account Rep: Boyd Hippensteil

Project Manager: James Tebelman

Drawn By: Wes Stephens

UL Underwriters Laboratories Inc. **nec** ELECTRICAL TO USE U.L. LISTED COMPONENTS AND SHALL MEET ALL N.E.C. STANDARDS
ALL ELECTRICAL SIGNS ARE TO COMPLY WITH U.L. 48 AND ARTICLE 600 OF THE N.E.C. STANDARDS, INCLUDING THE PROPER GROUNDING AND BONDING OF ALL SIGNS.

Project / Location:



Target Store T2872
6865 Hollister Ave.
Goleta, Ca 93117

Job Number: 23-58631-10

Date: October 9, 2019

Sheet Number: 4 Of 6

Design Number: 23-58631-10R1

This original drawing is provided as part of a planned project and is not to be exhibited, copied or reproduced without the written permission of Federal Heath Sign Company, LLC or its authorized agent. ©FHSC

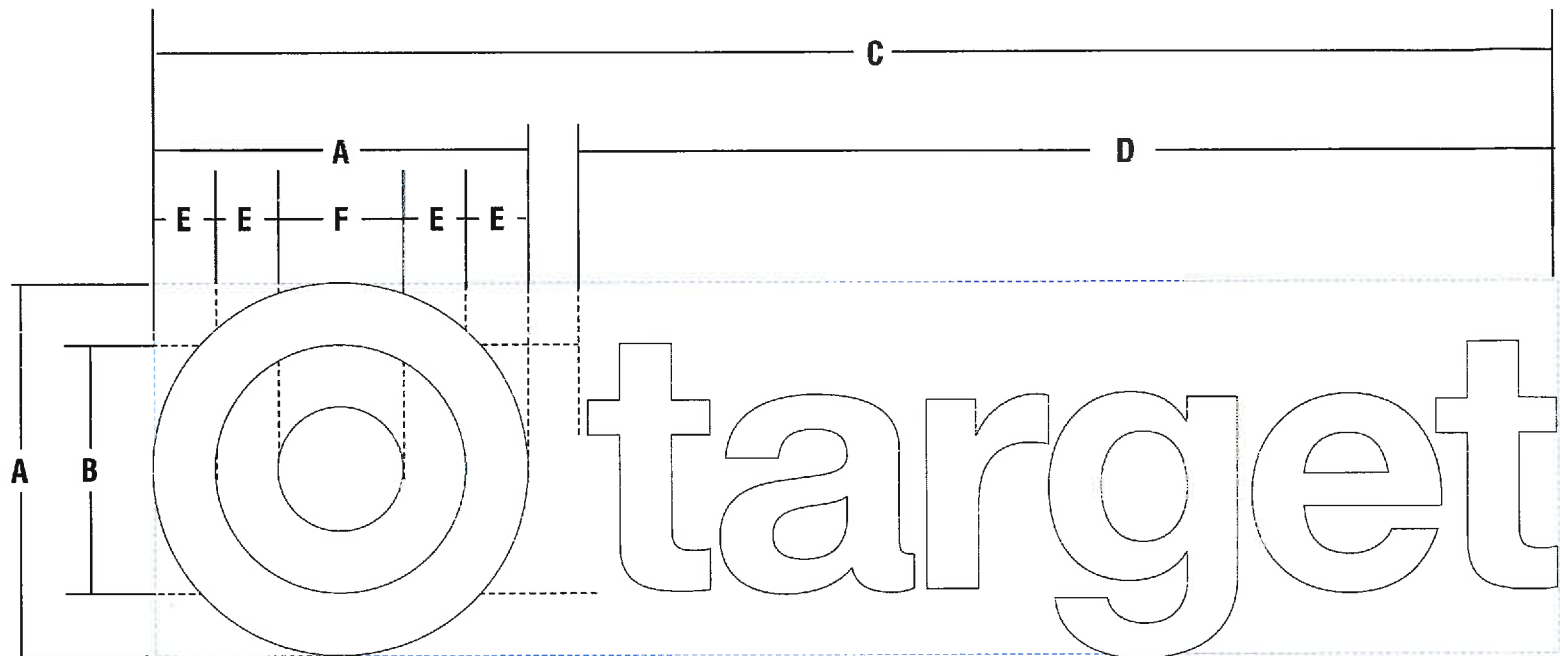

A ACRYLIC FACED INT. ILLUM. "LOGO & LETTER" SET | LC-3 W

SCOPE OF WORK:
MANUFACTURE AND INSTALL CHANNEL LOGO & LETTERS

SIGN TYPE	A	B	C	D	E	F	LOGO RETAINER	LETTERS T/C - RET.	AMPS CIRCUITS	SQ.FT.
LL96/64 LC-3 W	8'-0"	5'-4"	30' 0-3/8"	20' 8-7/8"	1'-4"	2'-8"	1"	1/2"Ret		237.3

NOTE: CHANNEL LETTERS 60" & OVER WOULD REQUIRE A METAL RETAINER (1/2" x 1")

MATERIAL FINISH COLORS



INSTALLATION OF THIS SIGN SHALL CONFORM
TO ARTICLE 600 OF THE NEC, UL 48 AND OR
OTHER APPLICABLE LOCAL CODES, INCLUDING
THE PROPER GROUNDING AND BONDING OF THE SIGN.

THE LOCATION OF THE DISCONNECT SWITCH, AFTER INSTALLATION
SHALL COMPLY WITH ARTICLE 600.6(A) OF THE NEC.

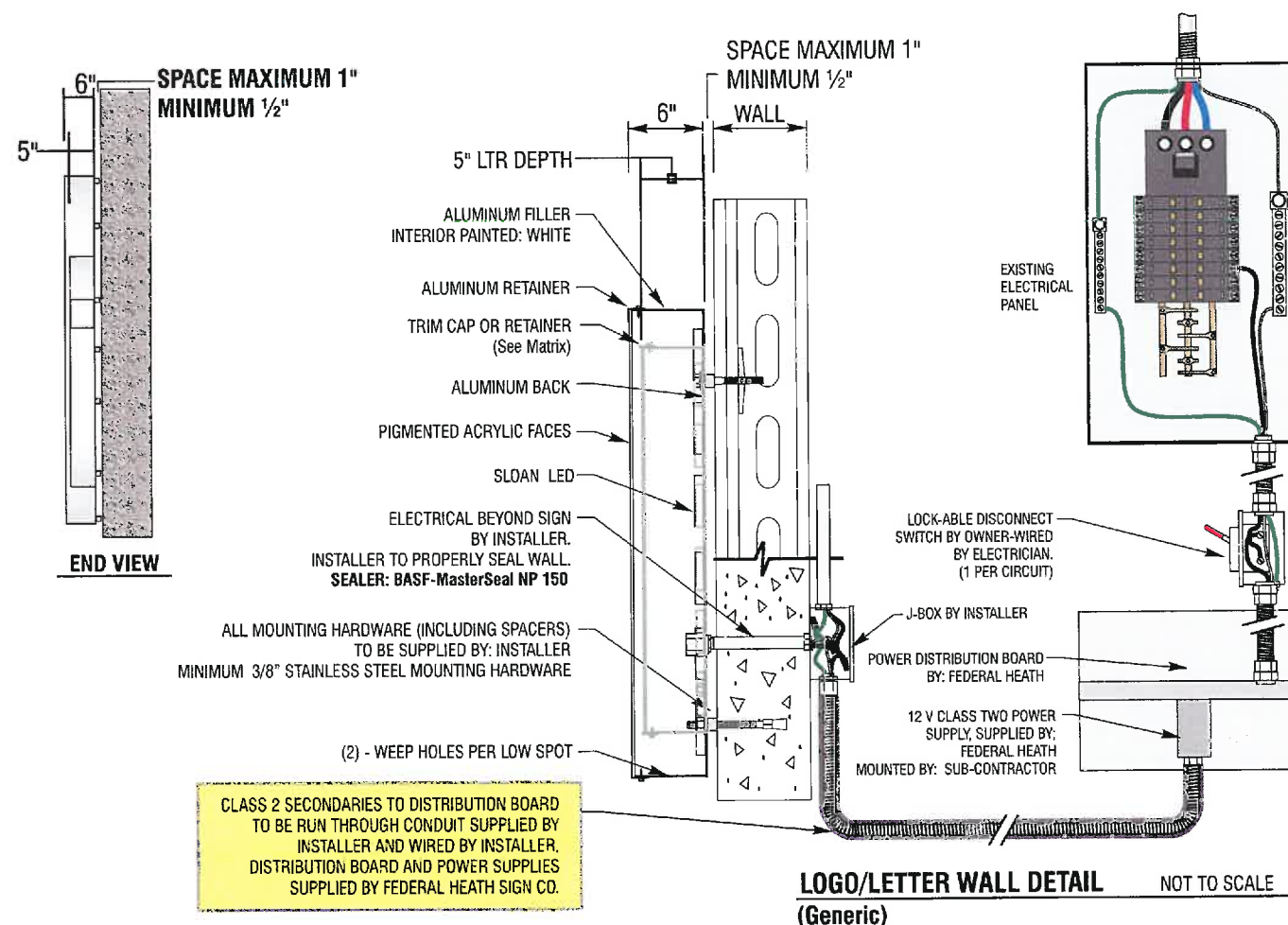

ELECTRICAL REQUIREMENTS

Total: 0.0 Amps

(1) 120V 20A Circuit Required.

ALL BRANCH CIRCUITS SHALL BE
DEDICATED TO SIGNS (INCLUDING
GROUND AND NEUTRAL) AND SHALL
NOT BE SHARED WITH OTHER LOADS.

LOGO/LETTER WALL DETAIL NOT TO SCALE
(Generic)

**CUSTOMER TO PROVIDE
DEDICATED BRANCH CIRCUITS FOR
SIGNS ONLY PER NEC CODE 600.5**

ALL BRANCH CIRCUITS SHALL BE DEDICATED TO
SIGNS (INCLUDING GROUND AND NEUTRAL) AND
SHALL NOT BE SHARED WITH OTHER LOADS.
PROPERLY SIZED GROUND WIRE THAT CAN BE
TRACED BACK TO BREAKER PANEL IS REQUIRED.

INSTALLER REQUIREMENTS

ALL MOUNTING HARDWARE, SECONDARY
WIRING AND CONDUITS ARE TO BE PROVIDED
BY THE INSTALLATION CONTRACTOR.
ALL PENETRATIONS IN THE WALL ARE TO BE
SEALED WITH SILICONE AND TO BE WATERTIGHT.

ANY DEVIATION FROM FEDERAL HEATH
REQUIREMENTS MAY RESULT IN DAMAGE
TO OR IMPROPER OPERATION OF SIGNAGE,
CAUSING DELAYS AND ADDITIONAL COSTS.

NEW & REMODEL CONSTRUCTION

ADEQUATE BEHIND THE WALL BACKING AND
ACCESS IS REQUIRED FOR THE INSTALLATION
OF NEW SIGNAGE. CUSTOMER TO FORWARD
APPROVED SIGNAGE DRAWINGS TO THE ON
SITE CONTACT TO INSURE THAT THE REQUIRED
PROVISIONS ARE MADE DURING CONSTRUCTION,
PRIOR TO THE SIGN INSTALLATION.

INSTALLER REQUIREMENTS FOR EIFS WALLS

IT IS THE RESPONSIBILITY OF THE INSTALLATION
CONTRACTOR TO PROVIDE ANY WALL SPACERS
REQUIRED TO KEEP EIFS WALL MATERIAL FROM
BEING COMPACTED DURING INSTALLATION OF
ANY MOUNTING BOLTS REQUIRED FOR SIGNAGE.

GENERAL NOTE

- INSTALLER SHALL VERIFY WALL CONDITION IN THE FIELD.
- TYPE, SIZE AND NUMBER OF FASTENERS TO BE DETERMINED.
- ALL BOLT HOLES TO BE DRILLED OR PUNCHED.
- ISOLATE ALL ALUMINUM FROM STEEL.

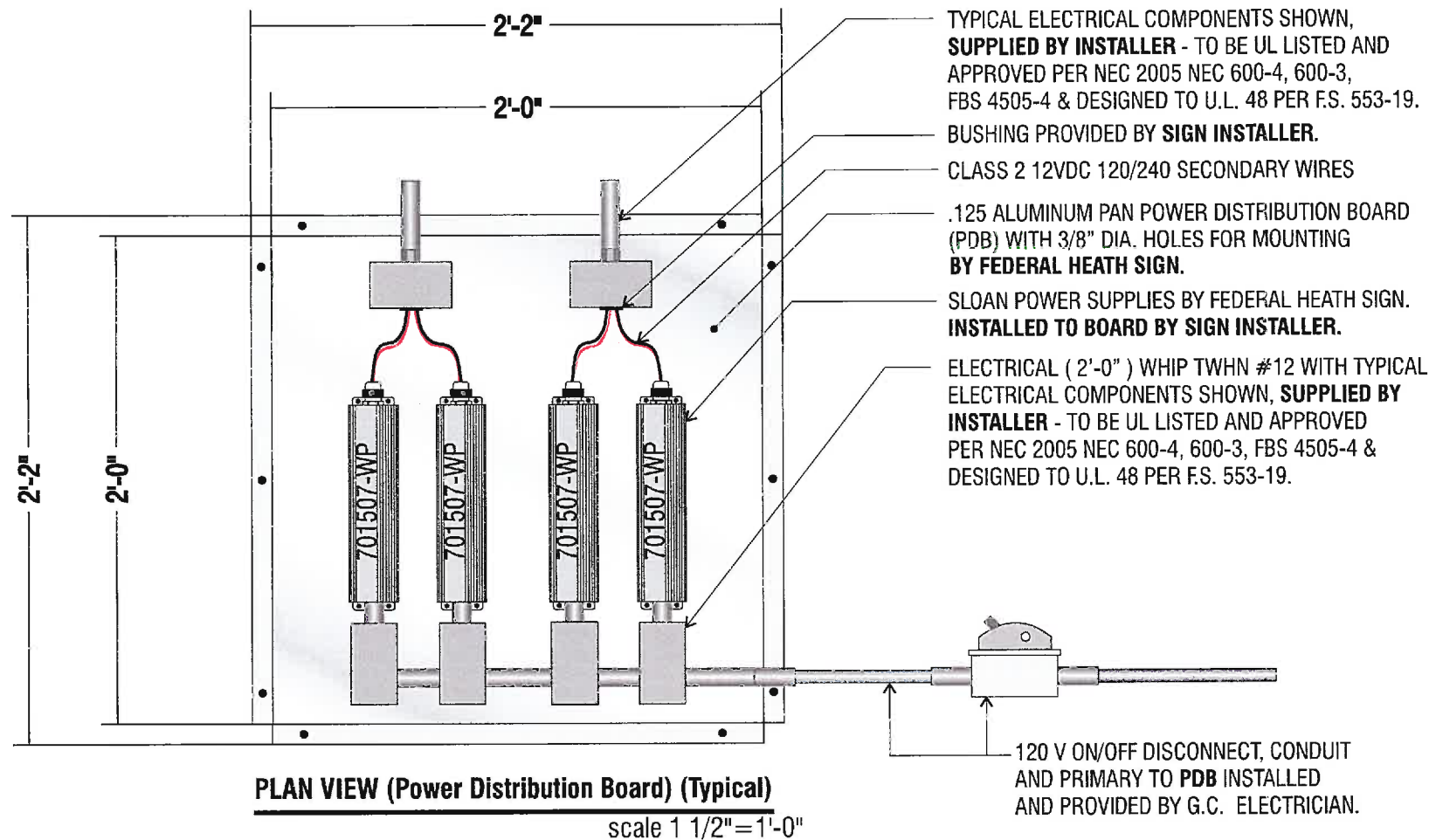

SCOPE OF WORK:

FEDERAL HEATH SIGN TO MANUFACTURE A "POWER DISTRIBUTION BOARD" - (PDB).
TO BE .125 ALUMINUM BREAK FORMED PANEL 1/2" DEEP.
PDB TO HAVE 3/8" MOUNTING HOLES PRE- DRILLED.

INSTALLER TO MOUNT LETTERS TO EXTERIOR WALL AND RUN SECONDARY LEADS IN CONDUIT THROUGH WALL INTO A HANDI-BOX.
CONDUIT THROUGH WALL TO BE SEALED FROM WEATHER WITH APPROPRIATE SEALANT SUPPLIED BY INSTALLER.
INSTALLER TO WIRE ALL SECONDARY JUMPS TO CORRESPONDING LETTERS INSIDE BUILDING.
INSTALLER TO WIRE SECONDARY LEADS TO POWER DISTRIBUTION BOARD THROUGH CONDUIT.
INSTALLER TO COORDINATE LOCATION OF POWER DISTRIBUTION BOARD WITH TARGET ON SITE REPRESENTATIVE PER (E-8 SITE ELECTRICAL DRAWINGS).
INSTALLER TO MOUNT PDB WHERE REQUIRED.
PDB MAXIMUM DISTANCE FROM SIGNAGE IN ANY ONE DIRECTION IS 150 FEET.
PDB TO BE MOUNTED USING ADEQUATE HARDWARE SUPPLIED BY INSTALLER.

ELECTRICIAN IS TO SUPPLY AND RUN PRIMARY, CONDUIT AND DISCONNECT SWITCH TO PDB AND MAKE FINAL CONNECTION.

ALL WORK TO BE DONE PER NEC, UL-48 AND LOCAL CODES.

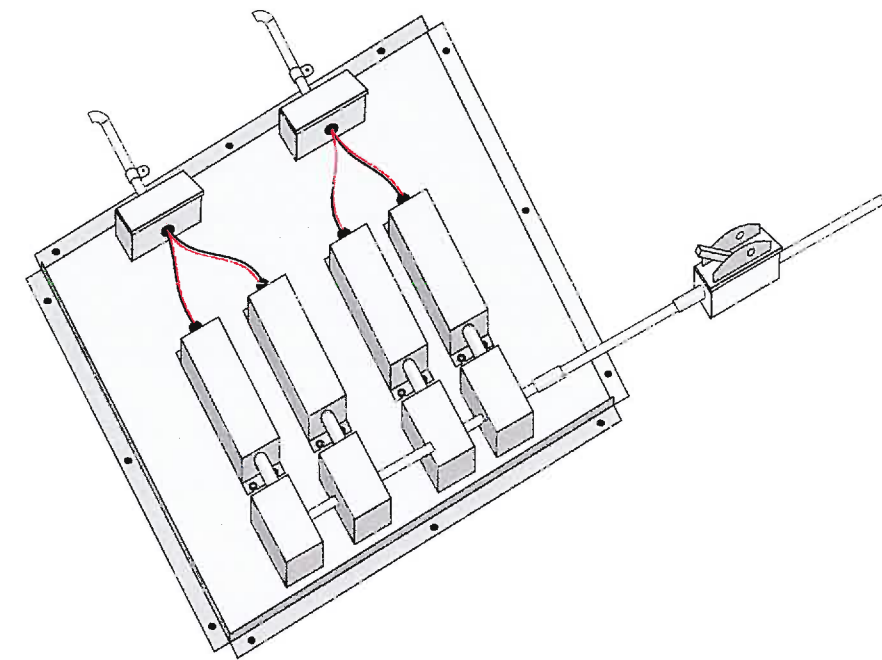

ISOMETERIC VIEW (Power Distribution Board)(Generic)

NOTE:

POWER SUPPLY QUANTITY DEPENDENT ON SIGNAGE REQUIRED.

INSTALLATION REQUIREMENT:

power distribution board (pdb) to be mounted no more than 12" above ceiling to the bottom of the pdb. refer to design drawings for specific location of pdb. pdb to be mounted so that it is easily accessible from a step ladder.

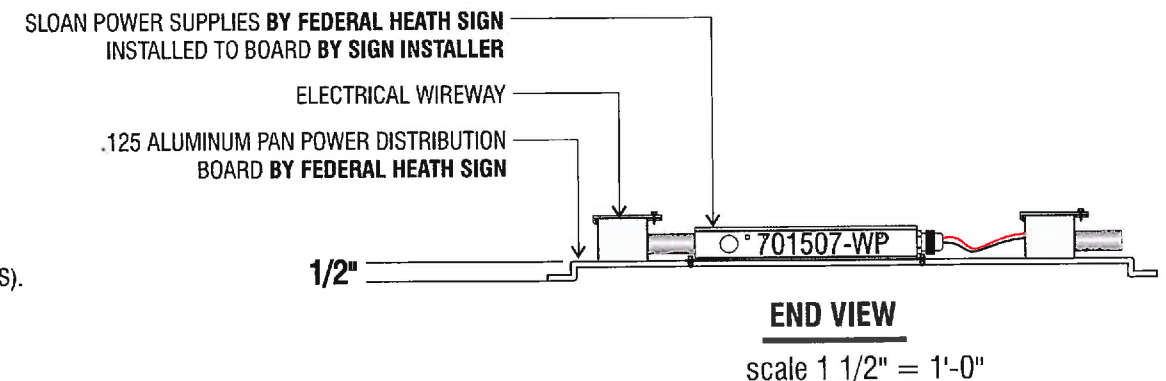

SHIPPING NOTE:

PLEASE SHIP ALUMINUM PANELS WITH POWER SUPPLIES IN THE SAME CONTAINER.

Revisions:

R1 10-15-19 JP: DHC Updated new placement of new sign A as per mark-up attachment.

Colors Depicted In This Rendering May Not Match Actual Finished Materials. Refer To Product Samples For Exact Color Match.

Client Approval/Date:

Landlord Approval/Date:

Account Rep: Boyd Hippensteil

Project Manager: James Tebelman

Drawn By: Wes Stephens

Underwriters Laboratories Inc. **nfc** ELECTRICAL TO USE U.L. LISTED COMPONENTS AND SHALL MEET ALL N.E.C. STANDARDS
ALL ELECTRICAL SIGNS ARE TO COMPLY WITH U.L. 48 AND ARTICLE 600 OF THE N.E.C. STANDARDS, INCLUDING THE PROPER GROUNDING AND BONDING OF ALL SIGNS.

Project / Location:

Target Store T2872
6865 Hollister Ave.
Goleta, Ca 93117

Job Number: 23-58631-10

Date: October 9, 2019

Sheet Number: 6 Of 6

Design Number: 23-58631-10R1